NEW YORK TIMES BESTSELLER

The Godfather

THE GODFATHER NOTEBOOK

When I realized that I was actually going to make a movie out of *The Godfather*, I sat down and began to read the book again, very carefully, my pencil poised. Upon that second reading, much of the book fell away in my mind, revealing a story that was a metaphor for American capitalism in the tale of a great king with three sons: the oldest was given his passion and his aggressiveness; the second his sweet nature and childlike qualities; and the third, his intelligence, cunning, and coldness . . .

RUNNING TIME	RELEASE	DIRECTOR
177 minutes	03/24-1972	

FRANCIS FORD COPPOLA

Regan Arts.
NEW YORK

Regan Arts.
65 Bleecker Street
New York, NY 10012

Introduction and annotations copyright © 2016 by Francis Ford Coppola

The Godfather by Mario Puzo reprinted by arrangement with
New American Library, an imprint of Penguin Publishing Group,
a division of Penguin Random House LLC

All rights reserved, including the right to reproduce this book or portions thereof in any form whatsoever. For information, address Regan Arts Subsidiary Rights Department, 65 Bleecker Street,
New York, NY 10012.

Image credits, which constitute an extension of this copyright page, appear on page 784.

Library of Congress Control Number: 2016939716

ISBN 978-1-68245-052-9

eISBN 978-1-94287-231-3

Interior design by Nancy Singer
Cover design by Richard Ljoenes

INTRODUCTION

BY FRANCIS FORD COPPOLA

IT WAS A SUNDAY AFTERNOON in the spring of 1969, and I was living with my wife and two little boys in San Francisco. I was thumbing through *The New York Times*, and I saw a little ad in the bottom corner of a page. The ad showed a black book with a puppeteer's hand, and it said *THE GODFATHER* BY MARIO PUZO. I was intrigued, because I thought Mario Puzo must have been an Italian intellectual and the book a treatise on power and Machiavelli, an avant-garde novel by a kind of Robbe-Grillet European writer, and I like that kind of literature. And I loved the logo on the book jacket, because it implied *power*; the story was going to be about power.

Oddly enough, but true: two other incidents occurred the same day. Two producers from Paramount who were shooting a film in San Francisco called *Little Fauss and Big Halsy* dropped in to say hello, having heard that I lived there. And during this purely social visit, the phone rang, and my wife told me it was Marlon Brando on the telephone. It was the first time I had ever spoken with him. He was calling me to turn down the role I had written for him in an original screenplay called *The Conversation*. So on that one Sunday afternoon, three elements that would change my life independently came together. The two producers were Al Ruddy and Gray Frederickson, who would shortly be assigned by Paramount to be *The Godfather*'s producers, and of course, Marlon Brando would play Vito Corleone.

A few weeks later, Peter Bart of Paramount Pictures contacted me and told me that there was a possibility the film would be offered to me to direct, and that the book was being sent for me to read. By then, I was so curious that I cruised the stacks of the Mill Valley Public Library looking for books about the American Mafia, and took out three or four titles. It was in those books that I learned about the wars and struggles out of which came powerful families and

the real-life godfathers who might or might not have been the inspiration for Don Vito Corleone. The four books I checked out of the Mill Valley library were great books; one was about Joseph Valachi and another was about Vito Genovese. Of course, at that time there was speculation as to whom *The Godfather* was really based on, and my own opinion was that the character was based partly on Joe Profaci and partly on Genovese, maybe more on Genovese.

Then, before I ever read Mario's novel, Paramount Pictures offered me the job to rewrite the screenplay and direct the film. One of the main reasons I got the job, in my opinion, was because of my film *The Rain People*. The film showed the studio that I could direct acting and have serious scenes. It was a dramatic movie; it looked good, and it was made inexpensively. I already had a career as a screenwriter; I had written *Patton*, so they figured I could give them a decent script rewrite. And of course, there was also the fact that I was Italian American, which might have deflected the protests or heat they could have gotten from depicting Italians as gangsters.

So when I received the Puzo novel, I read it eagerly but barely finished it. My very first reaction was surprise and dismay that it was nothing like what I had imagined. It was more of a potboiler, and much of it was dedicated to the odd story of Lucy Mancini and the surgeon who was hired to alter her private anatomy, and the subsequent relationship that evolved into a love story. I intended to turn the project down, feeling that the book was more salacious and commercial than was my own taste. But as they say, beggars can't be choosers; I was a young father of two children with a third on the way, and I was already in debt due to my dream of being an independent filmmaker of small art films. George Lucas, my young protégé and cofounder of our struggling company, American Zoetrope, emphatically told me: "You have to accept this job; we have no money, and the sheriff is coming to chain up the front door." And so I accepted the offer to direct *The Godfather*, which surprisingly had been turned down by the best directors of the time, including Elia Kazan—probably the best director of acting in the entire history of cinema.

When I realized I was actually going to make a movie out of *The Godfather*, I sat down and began to read the book again, very carefully, my pencil poised. Upon

that second reading, much of the book fell away in my mind, revealing a story that was a metaphor for American capitalism in the tale of a great king with three sons: the oldest was given his passion and aggressiveness, the second his sweet nature and childlike qualities, and the third his intelligence, cunning, and coldness. Suddenly I saw the story as one of succession of power, and began to note the main details that might be used to support that theme. With the background of those library books in my head, and with the technique I always use when first reading a novel that I might have to adapt into a screenplay, I took my pencil and marked down on the actual pages of the book my very first impressions and underlined portions that seemed important to me. Having gone through the book with these few notes and comments, I then decided to make a prompt book out of it.

When I was a theater arts student in college, one of the many things I learned (among lighting, sewing, rope knot tying, animal glue cooking, and cable coiling), was how to make a "prompt book." A prompt book was an old tradition in theater. It was the big loose-leaf notebook that you needed to assemble if you were to perform the duties of a theater stage manager. Basically, there were two approaches to constructing such a book: One was to obtain two copies of the text (the play) and glue each onto a larger sheet of 8½" x 11" three-hole, loose-leaf paper, and the other was to cut by razor the center of the blank 8½" x 11" page so that the play's text could show through when the cut paper was glued or taped on the page. The object of this was to give one the large area around the text for the many notes a stage manager would need to enter, such as lighting cues, scene shift cues, actors' entrances, special effects, music cues, and so forth. The prompt book was like the master control of the play; it was the "bible" of the show that had to be in a damage-proof format and would have everything that was essential clearly notated. Thus, the holes of the loose-leaf pages needed to be well reinforced, and colors needed to be chosen for the different types of cues. The building of the prompt book took hours, and the tedious activity of cutting, reinforcing, and organizing the pages provided many meditative hours during which one could use the other side of the brain to roam over the ideas and essential themes of the playwright's intention. This was very much the way I configured *The Godfather Notebook*; I based it on this idea.

ERIE
TRANS.

As I sat there before the novel, I thought I would prepare such a master control, not so much for the performance of a play, but for everything that I would do in terms of trying to get the essence—the best stuff—out of the novel. And I'd have it annotated, so I could refer to it when I wrote the actual screenplay and during the shooting of the movie. So I took Mario's novel, broke it out of its binding, and set upon this task of cutting the pages with a razor blade and mounting them on cutouts of white paper so you could see both sides.

Even the time you take to cut out the pages, get the right binder, and get the hole reinforcements on both sides so the pages never come off during the wear and tear, all of that is sort of like a kind of stalling or being involved in a lengthy process that you know is going to be tedious and take a while. But you're really ruminating over what it is you're going to do. I spent many hours cutting, reinforcing, and gluing the pencil-notated novel pages, and built the loose-leaf notebook with care, so that it could last through the many months of production; it would be the repository of every idea I could think of about this future project. I called it *The Godfather Notebook,* and typed a big notice on the title page, "If found, return to this address for reward," because I recognized that it would have every opinion and idea that I had on the book.

I took my huge notebook, bought a big brown satchel I could lug it around in, got my Olivetti Lettera 32 typewriter and blank paper, went to the Caffe Trieste in North Beach in San Francisco, and set myself up in the afternoons to work on this project. I went there every day for many weeks; I sat at a corner table next to the phone booth, which was sort of private, and I would just sit there, looking at the people coming and going, and go through these pages. I loved it; I was living a dream. I was in a café where there was lots of noise and Italian being spoken, and cute girls walking through, and that was my dream; it was *La Bohème* for me.

I began the notebook by dividing the novel into five acts, and then subdividing those into fifty sections, or scenes, each separated in the binder by a numbered tab. These were divisions *I* elected to do; in other words, I wasn't necessarily following the chapters in Mario's novel. Sometimes my sections corresponded to the actual chapters in the book, but sometimes not. And of course, in the middle of it, all the stuff from the book about the doctor and the

PHILCO
RUFFINO

gynecological operation with Lucy Mancini and her love story, I just cut out. I cut out the background on Johnny Fontane in Hollywood. I liked the story of young Vito Corleone in Sicily as an immigrant in America, but I knew I couldn't really delve into that, as I was already under fire from Paramount because I insisted on having the story take place in the 1940s and shooting it in New York. The original script, which I never saw, was set in the 1970s and had hippies and other contemporary elements, and they wanted to shoot it in St. Louis to save money. But I was convinced that New York was a real character in the story and that the film had to be shot in New York City and take place in the 1940s—both of which would make the film more expensive. This was not a popular idea, and they would have been all over me if I had even suggested shooting the young Vito story. So I cut that section out as well. (Later, I did make another, much smaller notebook for *The Godfather: Part II* that incorporated it.) So after thinning out the parts I didn't want, what remained were the sections of the book that I was able to look at and say, "That's what I'm going to try to do."

In front of each of these sections, I decided to type a cover sheet containing my thoughts on what I felt were the key criteria: (1) synopsis, (2) the times, (3) imagery and tone, (4) the core, and (5) pitfalls.

The first category, "synopsis," was literally whatever that part of the book covered, what the description would be: "Michael comes home and talks to his father about pasta, and they do such and such." I'd write a brief paragraph or two saying what was happening in that section. And also, I was being sneaky; I knew that when I was finished, if I just put the synopsis parts of each section together, I'd have the embryo of the script—which I did, and which it was. The script was based on the synopsis of each section.

Next, for "the times," I'd write a short paragraph explaining how the times (the period in the 1940s at the end of WWII) provided factors and context for that part of the story. I felt it was very important that the film be set in the '40s, after the war, because that was a very peculiar time in America; you'd go into a bus station, and maybe half the people would be soldiers. America in the '40s had a certain style. There were many aspects and details that could convey the era, so those would be other criteria.

SMOKING PERMITTED
IN THIS LOCATION

Another category I felt would be very useful as a visual realization for me as a director was "imagery and tone." This is, of course, images that seemed to stand out from reading the book or even from the tone of the story. What did I see out of the page of the novel that I could latch onto in terms of the visualization of it? What would it feel like? I would consider everything that happened in that sequence and put down the thoughts I had. Obviously, for a big opening sequence like the wedding, "imagery and tone" comprised pages and pages of ideas and snippets of things, also drawing from my own family and things I remembered as a kid going to Italian weddings. But that was a big section—not all the scenes would have that much imagery and tone.

"The core" was initially inspired by a wonderful chapter in Toby Cole's book *Directors on Directing*, which tells how Elia Kazan prepared his own thinking about *A Streetcar Named Desire*. Kazan believed that every scene in a play comes down to a "core idea," which could be put into a word or two. Every scene should have a core that is at the root of that scene, and the reason that scene is in the piece is only validated if you express that core, if you hit its essence and why the scene is there. It was appealing to me that if you nailed the clarity of that core in each scene, the audience would get that, and that would form the spin of the experience for them. I endeavored to distill the essence of each scene into a sentence, expressing in a few words what the point of the scene was. It was very important, in the course of looking over the novel, always to say clearly what the core of every scene was.

Finally, in "pitfalls," I'd try to guess what I might do wrong or errors I could fall into that would ruin that section. It was another way of saying, "How could I screw this up?" What were the dangers I very easily could find myself in or things I wanted to avoid? "Pitfalls" included all the things I could do wrong and later bitch about, all the things that when I saw the movie would make me say, "Oh, my God, no."

So those were my five criteria, and when I finished typing them up for a section, I'd put that sheet into the big prompt book, and proceed to the next section.

I had finished my scenes, I had broken them down into my five criteria, and

then I very carefully went through each page of the novel, detailing and expanding my original pencil notes with different-colored pens and a ruler, putting down the details of how I would dramatize or especially accentuate certain things. When I saw an opportunity for great effect or showing violence, I'd make notes such as "mists of blood" or "hit hard here." Those were just things that came from my imagination and instinct as I was reading the novel and trying to imagine it, and I put them down on those same pages, in color. But basically, my notes were in black with some red and a few other colors. I marked and noted everything that struck me—action, character, imagery, dialogue—and wrote my reactions next to them. Obviously, the more pens I used and the more ruler and squiggly lines that there were in a section sort of implied the excitement of the book was higher and higher, so that just the sheer amount of ink on a page would tell me later on, *This is one of the most important scenes*. The scene where Michael kills Sollozzo was marked up like that, and also with a big asterisk, which meant an extremely important scene. And indeed it was, not only for the movie but for Al Pacino, because it was in that scene that the executives of Paramount Pictures first caught a glimmer that maybe I had not been crazy in wanting to cast him.

And I didn't know this at the time, but a lot of Mario's wonderful dialogue that I noted, sage remarks like "Make him an offer he can't refuse," all came from his mother. Mario told me that the character of the godfather was based in part on his mother, who was apparently a very practical woman given to pithy remarks. Mario didn't grow up knowing a lot about the Mafia; he wrote the dialogue from research and reading *The Valachi Papers*, and he didn't really speak Italian. The name of the character Don Corleone just shows how naive Mario was; there would never be an Italian called Don Corleone—he would be Don Vito or Don Ciccio if his name were Francis—but there would never be Don Coppola. But he didn't know, so to the world, now it's Don Corleone, which is the power of Mario's great talent.

Some of the notes I made came from my own background, for the book sort of sparked my own memories of having lived in an Italian American family, arguably composed of the same kind of people as these characters. I knew the homemade anisette would have a piece of tape with the date affixed, and it wouldn't

he's
TOLL PAID

be clear, it would be cloudy. And when the men were all meeting late at night and sent out for Chinese food . . . who would think an Italian family would do that? But we did. Wherever I saw an opportunity to include the fact that Italian Americans behave a certain way, I made note of it.

The last thing I did was make a list of the characters, and put it at the front of the notebook. The character descriptions were from the novel, and at that time I had no ideas about the cast, other than knowing I wanted Marlon Brando to play the godfather. Later, after the notebook was completed, I wrote in the names of other actors I thought would be good for the various roles.

Several months later, I took the notebook with me to a meeting I had with cinematographer Gordon Willis, production designer Dean Tavoularis, and costume designer Anna Hill Johnstone to plan the visual style of the film. We went through every scene, discussing the visual elements and how the images would be tableaux—the camera rarely moving. I knew I wanted the film to be a very respectful, classic-style piece, full of authentic details evocative of the time, but not trapped by the period.

In truth, I think that I made the notebook out of profound fear. It's important to understand that at the root of it all, I was terrified. I must say I've never approached a project without fear—especially the writing aspect of it—and commitment to the writing. I always felt that I could know a bad performance from a good performance or fake a way to make something look good, but if I were wrong in the script, then that'd be as wrong as I could be. So I was very frightened. I thought that if I could first work out the story on a set of blueprints—a plan—I would then be able to sleep at night. I would feel that at least I would be taking a step forward, that doing it this way would help me get a handle on how to do the script. I was sort of blindly looking for a structure to organize myself in order to get the most out of the subject matter, and the notebook was the result of that.

After I completed the notebook, I wrote the screenplay. The screenplay went fast; it took only a few months, because it was based on the work I had done in the notebook. I would work on the script, write the pages in San Francisco, and then send them to Mario in New York; Mario would change them or just write on

them something like "Great." I had Clemenza saying, "Well, you wanna know how to make the sauce? You take the sausage and you brown the sausage, and then you put in the garlic . . ." And Mario wrote back, "Francis: Gangsters who cook never brown; they fry." He would also offer his perspective and new ideas; it was a nice collaboration.

When I went to shoot the movie, I had this notebook in my big brown bag; I would schlep it around from location to location, and it was always with me, throughout the shooting of the entire film. There was a script, obviously, which was used by the production team and actors, but I really directed the film using the notebook because it had the actual book rather than a screenplay, which had left so much out, so I was able to review not only Mario Puzo's original text, but all my first notations as to what was important to me or what I felt was really going on in the book. The notebook was a kind of multilayered road map for me to direct the film, and the script was really an unnecessary document for me. I didn't need a script because I could have made the movie just from this notebook.

During the filming there were a lot of downs and downs. I know you're supposed to say "ups and downs," but it was down and then another down. It was pretty rough. The notebook was my anchor throughout all of it. It's something I want to keep forever and for my family after me; I would never part with or sell it. But on the other hand, I think people will be interested to see what the actual process was; the notebook was the bridge from the book to the film. It's quite hilarious and amazing to me that the film turned out to be the classic that it did. I realize also that it was somewhat the luck of the draw; for whatever reason, it all came together at the same time: writers, actors, artists, designers, and musicians—talented people got together to do this. And I was very fortunate to have been a part of that. But it is never to be forgotten that *The Godfather* was the creation of Mario Puzo and his wonderful imagination and ability to write.

After the film came out, we found ourselves celebrities. Once, while a group of men who sounded much like the characters in the film were praising the film and me, someone with a gruff New Jersey accent said, regarding Mario Puzo, "Remember, you didn't make him; he made you!"

Thank you, Mario.

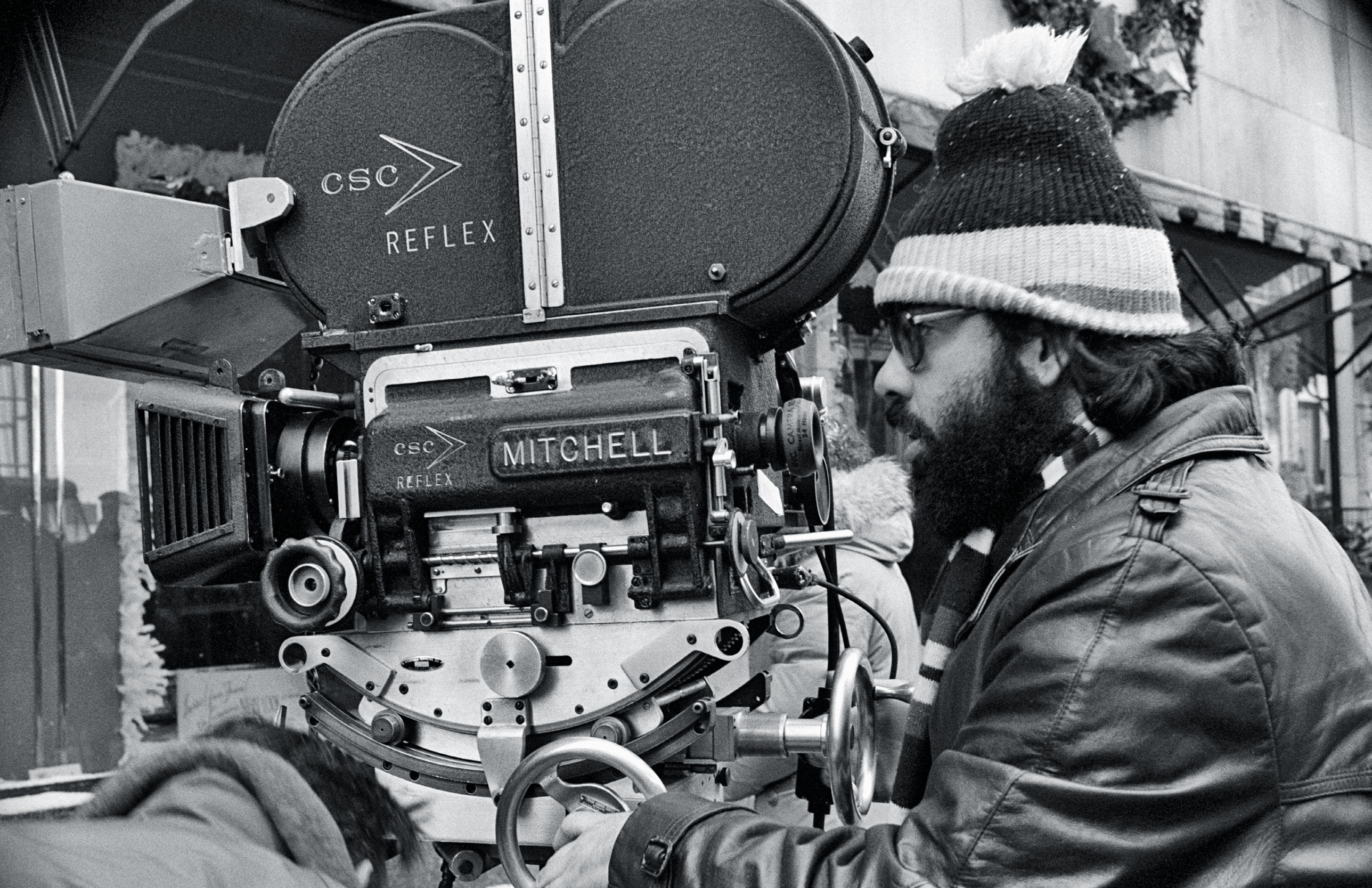
CSC
REFLEX
CSC
REFLEX
MITCHELL

They suit me to a "T"
They suit me
CAMEL
CAMEL
DEWE
DE
YOUR NEXT PRESIDENT

Rheingold
Ale

ERIE

TOLL PAID
LANE 2

HAPPY NEW YEAR
TELEPHONE
EXIT

HAPPY NEW YEAR
EXIT

HAPPY NEW YEAR

SUD

RANCIATA
EL PELLEGRINO

THE GODFATHER

-Notebook-

Francis Ford Coppola

IF FOUND--
Please return to Paramount
Pictures, New York, or
Los Angeles. Or to:
AMERICAN ZOETROPE
827 Folsom Street,
San Francisco, California
REWARD FOR RETURN

Complete script. 155 pgs.

CAST

✓ * DON VITO CORLEONE COMTE, BRANDO - Cal Bellini "little big man" IFA
✓ * MICHAEL CORLEONE AL PACINO
✓ * SONNY CORLEONE JIMMY CAAN FRANK CASTELLANO - Pressman, BEN DIAZZA
✓ * TOM HAGEN PETER COMAT, MARTIN SHEEN
✓ * KAY ADAMS
✓ * CARLO RIZZI CASTELLANO OR SONNY REJECT
+ * CONNIE CORLEONE RIZZI - PREGNANT
✓ * CLEMENZA CASTELLANO
? ✓ TESSIO
? ✓ MAMA CORLEONE
✓ ✓ ROCCO LAMPONE - Campenela IFA
✓ ✓ NERI
✓ ✓ McCLUSKEY
✓ * SOLLOZZO Guy in 'Big Deal', WISEMAN?
✓ ✓ FREDO CORLEONE
✓ LUCY MANCINI PA
✓ ✓ LUCA BRASI CASTELLANO
✓ ✓ PAULIE GATTO
— SONNY'S WIFE
— TERESA HAGEN
BARZINI
TATTAGLIA
* BONASERA
✓ JOHNNY FONTANE
✓ JACK WOLTZ
— GENCO ABBANDANDO
MOE GREENE
ZALUCHI
TRAMONTI
PANZA
FALCONE
MOLANARI
STRACCI
CUNEO
MRS. CLEMENZA
NAZORINE
ENZO
MRS. NAZORINE
MRS. BONASERA
BONASERA'S DAUGHTER
13 YEAR OLD GIRL
MOTHER OF 13 YEAR OLD GIRL
NURSE
INFORMER
PRIEST

BANK SCENE

* really good part
✓ good part
— part

SICILY

✓ DON TOMASSINO
* FABRIZZIO
— CALO
* APOLLONIA
✓ MR. VITELLI
? FILOMENA
— MRS. VITELLI

MARLON BRANDO
~~[illegible]~~
C. CARIDI
Bob DUVAL
Diane Keaton
JOHN RYAN
R. CASTELLANO

TOM ROSQUI
Richard Bright
~~Sterling Hayden~~
~~LOU ANTONIO~~
~~Jeannie Lewis~~

~~Robert DeNIRO~~
~~Julie Gress~~
~~Diane Varsi~~

JOHN MARLEY
Frank Corsaro

"The Godfather"

List of Characters

Don Vito Corleone (Vito Andolini)
(The Godfather)
He is short, heavy, dark, of Italian peasant stock. He still retains a slight Italian accent and is approximately 55 years old. His hair is starting to grey.

Mrs. Corleone (CARMELLA)
(Wife to the Don)
She is stout, short, with wrinkled leathery olive-skin. Her eyes are small and black. She is approximately 50-55 years old and has a heavy Italian accent. She always dresses in black.

Santino Corleone
(Sonny)
He is tall, Almost 6 ft, with bushy, curly hair. He has a cupid face with bow-shaped lips, dimpled cleft, broad shoulders. He is between 32-35 years old and is known for his quick, hot temper. He is the eldest son.

Frederico Corleone
(Fred or Fredo)
He is not a handsome boy but is rather short and burly with curly hair and a round face. He is 30 years old and is a quiet and dutiful son.

Michael Corleone
He is handsome in a delicate way, not tall or heavily built but his presence seems to radiate danger. His hair is black, his skin is clear olive-brown, his eyes brown. He is the youngest son, approximately 25-26 years old.

Constanzie Corleone
(Connie)
Only daughter, not quite pretty, thin and nervous. Her hair is black, eyes brown. Becomes heavy after marriage.

Carlo Rizzi

Connie Corleone's husband. He is a half-breed,Sicilian father, North Italian mother. His hair is blond, he has blue eyes and is well-built. He keeps his hair in a crew-cut. He is approximately 25-27 years old.

Kay Adams

Michael Corleone's girl-friend; wife. She is between 22-25 years old is thin, fair, and has a sharply intelligent look. She was raised in New Hampshire and has a small town girl quality.

Tom Hagen

(Consigliori)

He is 35 years old, tall, very slender, very ordinary-looking. He wears his hair in a crew-cut, his hair is light to medium brown. He is of German-American descent.

Luca Brasi

(Bodyguard to the Don)

He is a violent man with fury imprinted on his face. He is short and squat with a massive-skull. He has brown eyes and a cruel mouth which is thin, rubbery the color of veal. He is feared by all. He is approximately 55 years old.

Peter Clemenza

(Caporegimo)

He is a fat, middle-aged, immensely tall with iron-grey hair. He is between 53-55 years old and has an air of jolly ferocity about him.

Paulie Gatto
(Soldier)
He is short, slightly built, with a ferret-face. He is 26 years old and works as a soldier for Clemenza. He is known as a wise guy.

Nino Valenti
He is handsome, but bloated from drinking too much. Approximately 30 years old, average build, dark hair and eyes. Has a great deal of charm about him.

Lucy Mancini
(Friend-Connie Corleone)
Typical Italian looks, dark hair and eyes but voluptuous. About 22 years old.

Theresa Hagan
(Tom Hagan's Wife)
Italian, small and delicate, very pretty but has an American look about her. Late twenties, dark hair and eyes.

Amerigo Bonasera
(Undertaker)
He has a heavy beard and sallow face. He is 58 years old, light weight, always freshly dressed and is quiet and courteous. He dyes his hair black. Smokes heavily (Camels).

Nazorine the Paniterra
(Baker)
Pudgy, crusty middle aged man of about 55-56 years old. Wears a scowl on his face.

Filomena Nazorine
(Wife-Nazorine the Paniterra)
Dark hair, eyes, typical Italian but sprouting a faint moustache, stout about 50 years old.

Katherine Nazorine
(Daughter-Nazorine the Paniterra)
Nubile Italian girl, a bit plump in her late teens.
Not pretty.

Enzo
(Helper;husband, Katherine Nazorine)
Son-in-law to Nazorine. He is handsome, short but strongly built. He is approximately 22-24 and has a heavy Italian accent. Dark hair and eyes. Works as a baker's helper.

Sandra Corleone
(Sonny Corleone's Wife)
She is a course but good-natured Italian girl in her mid-twenties. She is strongly built and very well rounded. Dark hair and eyes.

Johnny Fontane
(Singer, Actor)
He is of slight build, thin with a delicate-look about him. Thirty years old, smokes quite a bit, very out-going.

Virginia Fontane
(Ginny)
Approximately 30 years old pretty, petite, brunette Italian girl with the girl next door quality. Wife to Johnny Fontane. Mother of two daughters.

Jack Woltz
(Hollywood Studio Owner)
Woltz is a famous movie producer-Studio owner. Tall, powerfully built with a heavy paunch. He is 60 years old, rough-spoken, rapaciously amorous and beautifully tanned. He is always meticulously barbered, has heavy dyed eyebrows (black).

Genco Abbandando
(Consigliori to Don)
He being a dying man is a skeleton of his former self. his hands are bony,his coal-black eyes are fevered, his black hair is now stringly wisps. He is in his sixties and is dying of cancer.

(Margot Ashton
(Actress)
Johnny Fontane's second wife. Beautiful, out-spoken, approximately 22-25 years old.)

Virgil Sollozzo
("The Turk")
Important narcotics dealer backed by the Tattaglia Family. He is a powerfully built man of medium size with a dark complexion, a scimitar of a nose, cruel black eyes but with a impressive dignity. He looks more Turkish than Italian. He is approximately in his early fifties.

Sally Rags
(Soldier)
Average in appearance, about 25 years,old works for Rocco Lampone as a soldier.

Doctor Kennedy
(Corleone Family Doctor)
A slight- finely boned young doctor with a very serious manner. He has the air of an immensely rich family background. Is very self-assured,in his late twenties. Imagine him as being very anglo-Saxon in appearance.

Jerry Wagner
Kevin Moonan

Young college boys who beat up daughter of Amerigo Bonasera. They are both 20 years old, good-looking, brown haired, well built, college kids.

Detective John Phillips

Plainclothman, New York Police Department, who is on the payroll of the Corleone Family. He is a large, dark-complexioned man with very thick black eyebrows. He is in his late thirties/ early forties.

Tessio

(Caporegime)

He is a short, stocky Italian, approximately 50-55 years old. He is an old and trusted friend of the "Don" and had his beginning during the early days of the "Don" in New York.

Phillip Tattaglia
John Tattaglia
Bruno Tattaglia

(Sons-Tattaglia Family)

Three brothers who head up the Tattaglia Family. Businessmen who own nightclubs and deal in narcotics. Well barbered, late thirties, early forties.

Police Captain Mark McCluskey

Police Captain in his early forties. He is a massive, vigorous for his girth, man with a red face and white hair. He does not drink and is being paid off by Sollozzo.

Rocco Lampone

(Bodyguard to Don)

Lampone replaced Paulie Gatto as bodyguard to the Don. He is a large man with a limp and pronounced war injuries. He has a very competent air about him and is very self-assured. He is in his thirties, of average size.

Sharon Moore
(Hwd. Sequence)
Starlet, young, fresh and charming. She is from New York and is very witty and intelligent. She dates Johnny Fontane. She is in her early twenties, very pretty.

Eddie Neils
Johnny Fontane's music arranger and composer.

Roy McElroy
Press/Public Relations agent. He is a likable man, well-groomed, beautifully dressed in his thirties.

Deanna Dunn
Actress, winner of two Oscars. She has a feline feminine charm, upturned nose, clean-cut Anglo-Saxon beauty. Late twenties.

Dr. Jules Segal
Physician, thin, very handsome and charming, He has blond hair, looks very young,wears horn-rimmed glasses. He is Lucy Mancini's boyfriend and lives in Las Vegas.

Moe Greene
Handsome Hood who is a Las Vegas hotel owner. Freddie Corleone works for him as a hotel manager. Well-groomed in his forties.

Felix Bocchicchio
Young member of the Bocchicchio family who takes rap for Michael Corleone in Sollozzo & Police Captain McCluskey killing. He is 25 years ole, Sicilian.

Albert Neri

(Bodyguard to Michael Corleone)
After Michaels return from Sicily Albert Neri is hired to act as bodyguard. He is an ex-policeman who is immensely strong. He has the same ferociousness that Luca Brasi possessed. Physically the man is a marvel with reflexes and coordination not to be matched. He is Sicilian, in his thirties, with a powerful build.

Rita Neri

(Albert Neri's Wife)
Mrs. Neri is a shy dark-haired Italian girl who fears her husband and finally leaves him. She is in her twenties, small and quiet.

Wax Baines

Negro, notorious pimp, dope pusher and strong-arm artist. He is slight, his eyes popping from drugs. He is killed by Albert Neri.

Mr. Adams

(Kay's father)
He is gray-haired, slender,distringuished looking. He is in his fifties, the pastor of the town Baptist Church and is considered to be a scholar.

Mrs. Adams

(Kay's mother)
Short stout, always neatly dressed. She is in her late forties, always prim with every hair in place.

Detective Siriani

Average looking Detective, assistant to Detective Phillips. Questioned Kay regarding Michael's disappearance.

Dr. Taza

(Sicily Sequence)

Michael's uncle. He is tall for a Sicilian, almost 6 ft. He is in his seventies, has ruddy coloring and snow-white hair. He is a Doctor in Sicily and Michael lives with him while hiding out.

Don Tommasino

(Capomafioso)

He is in his late fifties, portly and operates as the "gabbellotto" for a huge Sicilian estate. He is an old fashioned Mafia chief and protects Michael while he is in Sicily.

Shepherd Body Guards

Calo He is a plain simple fellow, almost moronic. His face is as impassive as an Indian. He has a wiry, small build with a typically Sicilian look. He is in his late twenties-early thirties.

Fabrizzio - He is young, outgoing with a Sicilian look. He has a tattoo on his chest of a husband stabbing a naked man & woman entwined together.

Signor Vitelli

Cafe Owner in Sicily and father of Apollonia Corleone. He is short, burly,almost dwarfish but with a cheerful face.

Signora Vitelli

Wife and mother of Apollonia Corleone. She is stout but very vigorous.

Apollonia

Wife of Michael Corleone. She has an oval-shaped face and eyes with creamy skin, dark violet or brown eyes dark heavy lashes and black hair. She is incredibly lovely shy, fresh but barely literate. She is about 17 years old and is a Sicilian village girl.

Filomena

Maid to Dr. Taza in Sicily. She is old, wrinkled with skin as brown as a walnut. Her teeth are brown-stained and her eyes are raisin black.

Mother of Luca Brasi's Child

She is a young pretty girl who looks Irish. She has red hair and wears make-up. She is in her teens.

~~New~~ York Dons and others from U. S.

Carlo Tramonti

He is the Don in the Southern part of the United States. He is impressively handsome, middle-aged and tall for a Sicilian. He has deep suntanned skin, is exquisitely tailored and barbered. He does not look Italian. He is a member of the Tramonti Family.

Joseph Zaluchi

He is the Don from Detroit. He has a moon face and is an amiable-looking man. He has a sophisticated booming American voice with only a slight accent. He dresses very conservatively.

Frank Falcone
Anthony Molinari

The two Dons from the West Coast. They are younger than the others, in their early forties. They dress informally and are more friendly than necessary. They control the movie industry and fishing in San Francisco.

Domenick Panza

He is the Don from the Boston area. He is short, Squat and looks like a thief.

Don Vincent Forlenza

He is the Don from Cleveland. Nicknamed "The Jew". He is a sensitive-looking elderly man with gaunt features and snow-white hair. He has a very efficient look about him.

Five Families of New York

Anthony Stracci

He controls the New Jersey area and the shipping on the West Side docks of Manhattan. Old-fashioned elderly man and is the least powerful of the New York Families.

Ottilio Cuneo

He is a completely disarming man with the face of a jolly round peasant baker. He loves children and carries a pocket full of sweets in the hopes of being able to pleasure one of his many grandchildren. He wears a round fedora with the brim turned down all the way.

Don Emilio Barzini.

He is the Don from Brooklyn and Queens. He is modern and sophisticated and very businesslike. He has a great personal force in a cold way and is the most "respected" man in the group.

Phillip Tattaglia

He is the head of the Tattaglia Family. His personality is unpleasant and is considered a whiner, always complaining of the costs in the Family business.

INDEX OF SCENES

Summer	Scene One:	The Wedding
	Scene Two:	Car and Genco's Hospital
	Scene Three:	Hagen on Airplane
	Scene Four:	Woltz's Office
	Scene Five:	Woltz's Limo and Estate
	Scene Six:	Gatto and the Beating
	Scene Seven:	Hagen's Meeting with the Don and Sonny
	Scene Eight:	Woltz's Bedroom
	Scene Nine:	Big Sollozzo Meeting
Winter	Scene Ten:	Michael and Kay in N. Y.
	Scene Eleven:	Hagen's Office
	Scene Twelve:	Michael and Kay after the Theatre
	Scene Thirteen:*	Shooting of the Don*
	Scene Fourteen:	Sonny at the Mall
	Scene Fifteen:	Sollozzo and Hagen
	Scene Sixteen:	The Mall
	Scene Seventeen:	Clemenza at Home, Car, Restaurant and Car
	Scene Eighteen:	Luca Brasi's Murder
	Scene Nineteen:	Michael on the Mall.
	Scene Twenty:	~~Sollozzo and Hagen in Deserted Apartment~~
	Scene Twenty-One:*	The Hospital*
	Scene Twenty-Two:	~~The Drive Back to the Mall~~
	Scene Twenty-Three:	The Mall (Michael decides to kill Sollozzo)
	Scene Twenty-Four:	Michael and Clemenza
	Scene Twenty-Five:	Return to the Mall. (Before killing)
	Scene Twenty-Six:*	Michael kills Sollozzo and McCluskey*
Winter/Fall	Scene Twenty-Seven:	Kay and Mama
	Scene Twenty-Eight:	The Don Returns to the Mall
	Scene Twenty-Nine:	Sonny and Connie
	Scene Thirty:	Carlo's "Book" (and beating)
	Scene Thirty-One:	The Mall (Sonny's plans)
	Scene Thirty-Two:*	Bonasera*
	Scene Thirty-Three:*	Connie and Carlo - Sonny's Murder*
	Scene Thirty-Four:	The Mall (Hagen tells the Don About Sonny)
	Scene Thirty-Five:	The Bank
March 15, April 15	Scene Thirty-Six:	Michael in Sicily (Don Tomasino's Stories)
	Scene Thirty-Seven:	Michael's Hike
	Scene Thirty-Eight:	Sunday with Appolonia's Parents, Courtship/Wedding
	Scene Thirty-Nine:	Life with Appolonia, Filomena
	Scene Forty:*	Apollonia's Murder*
Winter	Scene Forty-One:	Kay and Michael
Rainy season	Scene Forty-Two:	Michael in Las Vegas
	Scene Forty-Three:	Michael's Return to N. Y.
	Scene Forty-Four:	Big Meeting at the Mall
	Scene Forty-Five:	Mama and Kay (At church)
	Scene Forty-Six:	The Don Dies in the Garden
	Scene Forty-Seven:*	The Don's Funeral*
	Scene Forty-Eight:*	The Baptism and Big Move*
	Scene Forty-Nine:	The Mall: Connie, Michael and Kay
	Scene Fifty:	Kay at Church

24

95
550
246

SCENE ONE: THE WEDDING

SCENE ONE: THE WEDDING (5 days)

(16:30)

1. SYNOPSIS:

Guests have come from all over New York City, Long Island, even parts of New Jersey and upstate New York to attend the wedding of Constanzia Corleone, the daughter of Don Vito Corleone, the Godfather. It is a summer wedding, at the home and Garden of the Don, on the last Saturday in August, 1945. The large amount of people who have come, the distances they have travelled, the large gifts of cash they have brought for the Bride's white silk purse, are all testimony to the enormous respect that these guests have for the Don. The Wedding party is made up of Connie; the groom, Carlo Rizzi, bronzed and with curly blond hair; Don Vito and his wife; his son, Santino or Sonny, who is the best man, and another brother, Fredo, an usher. Another brother, the youngest is dressed in the uniform of any Army officer, with a thin and distinctly New England looking girl, Kay Adams. They seem to be on the edge of the Wedding in a number of ways; and Michael, in his discriptions and explanations to Kay, serves as a guide to the event.

He points out that in the crowd of merrimakers, are several people who seem more anxious and concerned than the others. These are guests who have come to seek a private 'audience' with his father, the Don, for it is said that on the night of his daughter's wedding, a Sicilian cannot refuse a favor asked of him.

Michael continues, pointing out the various associates of his father in the 'family business'; telling anecdotes: There is Clemenza, Tessio, Paulie Gatto; his brother Santino is in an fit because some men in overcoats, taking down the license plates of the various cars parked in the Corleone mall. Kay points out a strange, evil man sitting quietly and patiently alone in an inappropiate tuxedo, with an envelope in his hand: Luca Brasi. Michael explains that he is one of the most feared men in the underworld, and works for his Father. During this sequence, we get the idea that Michael is quite involved with Kay, even to the point of marriage, and through these sometimes amusing stories, is preparing her for the truth; that his father, The Don is one of the most powerful heads of the Mafia.

Santino has calmed down over the license incident, and resumes a hot flirtation with the Maid-Of-Honor. At a propitious moment, the two of them, hurry up the staircase and out of sight. Tom Hagen has been watching the proceedings from the Don's library-office; Hagen is the Don's Step-son, a lawyer and Consiglere, or business adviser to the Family. It is his role to arrange the

1. SYNOPSIS: (Continued)

the various private interviews that will take place today. He gives the Don the list of supplicants: The first is an old Friend, Nazorine, the baker. Briefly we learn about his problem; one that a little of the Don's political influence will handle. Nazorine gratefully leaves, re-pledging his loyalty and friendship to the Don. The next is a young man who's problems are simply solved by Five Hundred Dollars in cash, given warmly by the Don. Another Pledge of Loyalty.

Luca Brasi is next, and uses this private opportunity to present his wedding gift directly to the Don: to be sure the Don notes his carefully thought out generosity: Luca has used this opportunity to make a formal declaration of respect and Loyalty to Don Corleone.

The last person on the list raises some reaction from the Don: he instructs Tom to find Sonny, as he would like his son to be present at this meeting.

Sonny is in one of the bedrooms making it with the Maid-Of-Honor; Tom eventually locates him, knocks on the door, and tells him his father is waiting for him. We gather by the way it is handled, that the Don would not approve of the proceedings.

Bonasera confronts the Don: he is a proud and dignified Italian immigrant, a successful Undertaker, who had avoided indebting himself to the Don in all the years he has known him. The Don is hard on him for this reason. Bonasera breaks down and asks the Don for a Justice that has been denied him by the government. His daughter had been molested by two youths, who were prosecuted and given a suspended sentence. At the conclusion of this scene, the Don promises a justice in revenge, and the broken man swears his loyalty.

There is some excitement in the garden: Johnny Fontane, a well-known singer and Motion Picture personality has arrived, showing his respect for the Don, his Godfather, by flying all the way from California to attend the wedding. Johnny greets his old friends, and sings a song for the wedding coupls, but when he finally reaches the Don, it is clear that he too is in need of a favor. It seems that his career is on the wane. There is a part in a new film that would be perfect for him, and which would certainly revive his status; but the owner of the studio is with-holding it from him. He almost cries to the Godfather, asking his help. The Don assures him that he will in fact get the part. Johnny is overwhelmed that the Don would promise such a seemingly impossible favor, but his word has been

1. SYNOPSIS: (Continued)

given; and everyone knows that the Don always keeps his word.

Hagen now brings up one last, and very important matter: a forthcoming meeting with a man named Sollozzo. The Don states that now that the Wedding is over with, they will set a date for the meeting; obviously very big business.

Hagen also reminds his boss, that Genco Abbandando, his old Consiglere is very ill, and possibly dying. The Don requests that all his sons visit Genco with him, when the last of the guests have left.

Throughout the wedding, gifts and telegrams from various people, some of them important politicians, arrive, and it is clear that the Don's power is very broadly based.

Outside, in the garden, Michael explains to Kay, that his father is somewhat like the artic explorers who leave caches of food scattered on the route to the North Pole, just in case they may need them some day. So are his father's favors. Someday he'll be at each one of those peoples doors, and they had better come across.

2. THE TIMES:

My first concern is a sense of the times. The last Saturday in August, 1945. The Japanese have just surrendered.

The guests are relieved and anxious to enjoy themselves on what is probably the first big affair since the end of the war. Their sons are safe.

There are teenagers in suits and party dresses. There is a general shortage of young men, and many that are present are in Military Uniform, a source of pride and activity amont their parents. Few of the guests, other than the principles of the Wedding are in formal attire, but occasionally, there is some old Italian in a tux, here or there. Perhaps, Luca Brasi, is wearing an outmoded tux, even tails? (Shmediga?)

There are lots of pretty young Italian girls, who probably cluster around the servicemen.

We must know immediately who these people are? When this is? Where this is? A true sense of the Time.

3. IMAGERY AND TONE:

(a) The first thing that interested me when I read it was the many levels going on at once: Michael and Kay, the son who is more of the outsider on the edge of the party with his American Girl Friend. Interesting if the Don, Sonny, Fred, even Hagen, are in formal attire, which in summer would be White Jacket, whereas Michael is in a plain suit to graphically show that he is on the edge of the wedding, as well as his family, which is to say, the Don. He and Kay have made their little niche somewhere; more about this later. At the same time Sonny is having a hot, unspoken thing going on with the Maid-of -Honor, Lucy; and knowing where his wife and children are at all times is important.

(b) There are many, many guests -- perhaps three or even four hundred; the bigger the better for this first scene. They come from all walks of life, as the Don is a just man. Most of them have come from the city, on the train, or have driven. They have brought their children with them, and so of all the guests, one forth of the number should be children of all ages, even infants. Italian people do not leave their children at home. The ones who are old enough to walk wear little suits, and pretty dresses, some if not many of the boys wear short pants and shiney shoes. Perhaps even a confirmation outfit here or there. Even the children drink wine.

(c) Paulie Gatto eyeing the money (cash) going into the Bride's white purse while his boss, Clemenza is proving that he is the best dancer on the floor. Nice if Clemenza dances with a little ten year old girl, like they always do at those Weddings; at the same time Coppola, Bonasera, and Nazorini (whose wife, daughter and Enzo should also be in evidence) all serious, and anxious to do 'business'; Hagen with his business lists taking care of the business that the Don must handle; Luca Brasi, strangely alone in a tux, waiting to see the Don; Johnny Fontane; the F. B. I. men taking license numbers outside; Nino singing; Carlo the groom, alternately eyeing the cash going into his bride's purse, and the good looking girls in attendance; Connie's obvious worship of her husband's good looks; all of these different stories, people, levels, interwoven together in the first scene in the movie. And each in evidence while the other

3. IMAGERY AND TONE: (Continued)

(c) is predominating. In all the business scenes in the Don's study, one must always see the party going on either through the windows or however; and during the singing and family and children and dancing and flirting, there must be evidence of the business tacitly present. Each is fused with the other: Family and Business; and this continues throughout the film.

(d) The essential focus of the scene is certainly on the Don; Michael is the interlocutor. He tells Kay (the Audience) everything we must know; he introduces the characters, tells us what we have to know about them. He knows it all too, because he is in the family, but we know that he is respectable, a college boy who has rejected the family business, and so we identify with him, like him, more, even cling to him as our foothold in all that we are being exposed to. We are grateful to be at the wedding with Michael. However, all out attention and focus and interest is directed toward the Godfather himself. Because... of his seemingly endless POWER. This scene does many things, but its motor is the continual redefinition and extention of the Don's POWER. It goes further and further, until finally, it goes the limit itself when in the Hospital, Genco asks him to "save me from death" and the Don replies, "I have no such power". POWER, POWER, POWER, POWER, POWER--never forget that it is from a fascination of the limits and manipulations of Power that keep people interested in this book.

Did I go too far? less— How to deal with Michael Re: the Don that tension

(e) The scene serves as an introduction to most of the principle characters of the book, either in fact or in discussion (Sollozzo). Therefore, Tessio should be introduced, Rocco. What about the other families? It would be nice if Tattaglia and even Barzini would have shown up.

yes

(f) Maybe not Rocco, since he has yet to be promoted. Find out what the custom would be about Barzini and Tattaglia, since as of yet there are no open hostilities between them and Corleone. They should not be really introduced, but just exposed so that later, as these characters become important we click them into place with the people we've met at the Wedding.

My hunch is to give each of them a nice, memorable but subtle 'introduction', such as Clemenza dancing with the little girl, Brasi adjusting his inappropriate 'tux' so he'll

3. IMAGERY AND TONE: (Continued)

(f) look right when he presents himself to the Don, something telling and memorable, though quickly and economically done. Then, when Clemenza or whomever takes on an important part of the story, we will flash back as we remember them in the opening.

(g) I was concerned on how to 'get it across' that Johnny is a 'big celebrity' without being obvious. Nothing is worse than in movies they say that there's 'Marsha Banana', she's a big movie star. One always feels that its a counterfeit. But if there are no real stars in this film, then Johnny should be one. Someone sort of like an Eddie Fisher. Then when he makes his entrance the fuss they all make over him will be justified, and the fact that the actor is something of a celebrity, will take care of some awkward exposition by his merely walking in. Also, a guy like Fischer has certainly elements of weakness, 'loser' embodied in his essense which would enable me to deliver the audience what it wants without wasting any valuable time on it. Possibly the same with Nino, depending on how far I go with him. I feel he's got to be included, and even put forth in the beginning, though how far I go with him I haven't yet decided.

(h) This is essentially a scene of exposition and so any shortcuts I can figure like the above would be welcome.

(i) I would guess that Kay and Michael are the talk of the Wedding as though things go.? It is common knowledge that Michael (would he still be in Uniform?) went against his Father's wishes by joining the service. Na, I guess he can't be in uniform because of the college, but it would sure save me a lot of valuable exposition. At any rate, I think the fact that he's not in the bridal party (no tux) would be helpful to set him apart, also of course, where he sits. In those situations, you always find a sort of private space where you can view all the action. I went through exactly the same thing when I took Emaline to Cousin Anthony's wedding. Emy dressed a little flashily for the relatives I guess, with low cut dress and all, and so we sort of sat together on the edge of it all, and I pointed out who was who, and we were self conscious because we knew we were the 'talk' of the wedding. I remember the feeling. So Kay should be dressed differently than any of the other young women., of whom there should be plenty. Plenty of nice, pretty Italian girls, evident,

Poss. build tensions bet. M + fed. with this. he that wore his uniform?

3. IMAGERY AND TONE: (Continued)

tension

(i) so you know everyone's thinking "we have plenty of our own, why did Michael have to bring 'her'". Maybe families with eligible daughters should be introduced to Michael and Kay. "The American girl", an oddity. Michael and Kay think its funny; but they are really, underneath a bit uneasy about it. You'd have to be. especially Kay.
I think there should be a point where Michael introduces Kay to his Mother and Father. That could be economic and tell us a lot about Michael's relationship to his Father. Also, important that Michael is serious about Kay, and has brought her to the Wedding to ease her into the knowledge of who his father is.

maybe use. Michael introducing KAY?

(j) The Sex scene with Sonny and Lucy should go very far. I like Puzo's screenplay image of the Maid-Of-Honor's gown up, practically over her head. 1946 morals? more.

(k) The scene with Bonasera is good and very important. It further defines the Don'spower, and puts forth the essence of what it is the Don refers to as 'friendship' i.e. a pledge of loyalty. It is the gathering and manipulations of these pledges which give the Don his extraordinary power in the first place.
It is very important that after Bonasera gives his pledge, that we understand he feels he is now under a grave and frightening obligation to the Godfather. Bonasera must be a super, super actor.

Textures:

(l) Fat, older man dancing with a ten year old girl in a confirmation dress. Her little shoes on his big ones.

Older couple, having just danced a Tarentella; he is around the back of her with a white handkerchief, mopping her back, even down her dress, for her.

yes — more impression and less exposition

Guest in an inappropriate tux, uncomfortable, adjusting it so he'll just look right. (Luca Brasi)?

Kids in little suits 'sliding around the sandwich man'.

Someone being asked to sing (Nino)? refusing and refusing as he is walking up to the bandstand.

Throwing the sandwiches.

3. IMAGERY AND TONE: (Continued)

(l) Children running around inside the house, up the staircases, etc. Possibly even accidently breaking into the Don's study while an important meeting (Bonasera) is on.

The kegs of draft beer, making a flood.

Three party-dressed sisters, quite plump, sitting alone eating up a storm.

The clinking of forks on the glasses until the groom kisses the bride.

Need something nice to show the Bride's absolute adoration of the Groom.

Something to show that most of the wine, etc. was brought by people who made it.

Something nice with the cake. (After Nazorini scene?) Decide.

(m) Possible devices for the first scene would be to in some way interpose the various introductory elements; the license plates, the cash gifts going into the white silk bag; and Michael's intro: essentially, who are the guests? Each one identified by a particular plate, how much did they give into the purse? Think about it.
Also, within the Wedding scene itself, there are two overlaps (I prefer not to call them flashbacks) Once when we repeat the flirtation of Sonny / Lucy, now from Hagen's point of view, the flirtation of Sonny / Lucy which we repeat for a second time running up the stairs and into the bedroom.

OVERLAPS reconsider

The danger is that it might come off arty and presumptious, but on the other hand it is legitimately used in the novel to great advantage dramatically. Doing twice in a minor way in the first scene would nicely prepare for the large five overlaps to follow. It would seem for now that the way to do it is to actually REPEAT certain specific actions, such as (in this case) Sonny whispering, or the two of them running up the stairs. These repeated actions would serve as SIGNPOSTS, orienting us as to

3. IMAGERY AND TONE: (Continued)

(m) where we are. Also, it would be clear that we are viewing the overlap or repeated action through the eyes of a new character: one who had exited during the first time we had seen it; sort of like Rosenkrantz and Guildenstern Are Dead; repeating and reviewing the action from the perspective of other than the character's principally involved. We already know and experienced the whispering from the point of view of Sonny, Lucy, perhaps Sonny's wife; of what significance it is to Hagen, and therefore to the Don. This is an important stylistic decision. ?

4. THE CORE:

The core of the scene; Introduce the Don, and gradually reveal the breadth of his power, make clear his relationship to Michael.
Establish the fusion of family and business.
Introduce all the main characters and sub-plots of the film.

5. PITFALLS: Boring.

Cliches, Italians who-a, talka lika-dis; failure to make a convincing setting. People must feel that they are seeing a real thing, with hundreds and hundreds of interesting specifics, like the children sliding around the 'sandwich man', throwing the sandwiches: "Hey Bino, two copagole and one prociutto!" etc.
Failing to intoxicate with the formidability of the Don and his power.
Losing a basic 'humanity' to all these people.
Failing to set up a tension between the godfather and Michael √ re: the nature of their relationship.
Too much exposition.

WEDDING SCENE (ONE)

REMINDER: INTRODUCE THE DON, AND GRADUALLY REVEAL THE NATURE AND BREADTH OF HIS POWER, MAKING CLEAR HIS RELATIONSHIP TO MICHAEL, AND ESTABLISHING THE FUSION OF FAMILY AND BUSINESS. Indroduce all the main characters and sub-plots of the film.

Roughk Structure:

x. Possible wait a bit before actually introducing the Don. Begin to understand or at least focus on him before introducing and actually 'seeing him'. Otherwise:

a. Don, Sonny and Fredo standing by the door greeting the guests.

b. Micahel not standing with the Don, but at Secluded table with kay. (maybe stand here?)

c. They notice three men, Nazorine, Coppola, and Brasi, and Bonasera not smiling. Michale explains.

d. F.B.I. taking lisense plate numbers. (Both Sonn's and Don's reaction to this)

e., The Don doesn't like the groom (Carlo).

f. Connie (Bride) is very attracted to Carlo.

g. Paulie Gatto eyeing the purse.

h. His boss is Clemenza.

i. Introduce Nino.

j. Sonny after the Bridesmaid, Lucy. Whispers in her ear. (After his Father left because of Nino'sdirty song?) They run up the staircase.

* OVERLAP k. Tom Hagen watching the wedding from the Don's 'office. Hands the 'list' to theDon, and now Nazorine's story. Then Coppola.

l. Luca Brasi makes his gift, after waiting. Even makes the Don creepy. Bonasera is next: the Don's asks for Sonny.

M. Hagen looks for Sonny (knowing a scandel could happen) Michael gives expo on Hagen.

* OVERLAP N. Lucy andSonny run up the stairs, into the room, andmake it. Hagen finds them, and calls Sonny to his Father's office.

o. Bonasera: big point of the nature of the Don and his favors. IMPORTANT SCENE.

p. Johnny Fontane arrives; little fuss; Godfather pleased; Hagen knows some trouble is up.
Johnny sings with Nino, etc.

q. Johhny's story and problem. (Godfather's sudden violence)

r. The Sollozzo deal <u>after</u> the wedding. Infamita.

s. Abbandando is dying. They must go tognight with <u>all</u> his sons.

t. Michael explains background of Johnny's career.
(also untellable Luca Brasi story)

u. The Bride and Groom cut the cake and leave; resolution of wedding party.

THE TIMES

Nazorine glanced at her shrewdly. She was a "hot number" this daughter of his. He had seen her brush her swelling buttocks against Enzo's front when the baker's helper squeezed behind her to fill the counter baskets with hot loaves from the oven. The young rascal's hot loaf would be in *her* oven, Nazorine thought lewdly, if proper steps were not taken. Enzo must be kept in America and be made an American citizen. And there was only one man who could arrange such an affair. The Godfather. Don Corleone.

They live elsewhere

All of these people and many others received engraved invitations to the wedding of Miss Constanzia Corleone, to be celebrated on the last Saturday in August 1945. The father of the bride, Don Vito Corleone, never forgot his old friends and neighbors though he himself now lived in a huge house on Long Island. The reception would be held in that house and the festivities would go on all day. There was no doubt it would be a momentous occasion. The war with the Japanese had just ended so there would not be any nagging fear for their sons fighting in the Army to cloud these festivities. A wedding was just what people needed to show their joy.

in Long Beach

And so on that Saturday morning the friends of Don Corleone streamed out of New York City to do him honor. They bore cream-colored envelopes stuffed with cash as bridal gifts, no checks. Inside each envelope a card established the identity of the giver and the measure of his respect for the Godfather. A respect truly earned.

CASH

Don Vito Corleone was a man to whom everybody came for help, and never were they disappointed. He made no empty promises, nor the craven excuse that his hands were tied by more powerful forces in the world than himself. It was not necessary that he be your friend, it was not even important that you had no means with which to repay him. Only one thing was required. That you, *you yourself*, proclaim your friendship. And then, no matter how poor or powerless the supplicant, Don Corleone would take that man's troubles to his heart. And he would let nothing stand in the way to a solution of that man's woe. His reward? Friendship, the respectful title of "Don," and sometimes the more affectionate salutation of "Godfather." And perhaps, to show respect only, never for profit, some humble gift—a gallon of homemade wine or a basket of peppered *taralles* specially baked to grace his Christmas table. It was understood, it was mere good manners, to proclaim that you were in his debt and that he

We shall see

SETTING: AFTER THE WAR. SOME guests in military uniforms. THE SONS of THE PERTON.
LOTS & LOTS OF CHILDREN!

had the right to call upon you at any time to redeem your debt by some small service.

Now on this great day, his daughter's wedding day, Don Vito Corleone stood in the doorway of his Long Beach home to greet his guests, all of them known, all of them trusted. Many of them owed their good fortune in life to the Don and on this intimate occasion felt free to call him "Godfather" to his face. Even the people performing festal services were his friends. The bartender was an old comrade whose gift was all the wedding liquors and his own expert skills. The waiters were the friends of Don Corleone's sons. The food on the garden picnic tables had been cooked by the Don's wife and her friends and the gaily festooned one-acre garden itself had been decorated by the young girl-chums of the bride.

OUTSIDE IN A LARGE Garden

Don Corleone received everyone—rich and poor, powerful and humble—with an equal show of love. He slighted no one. That was his character. And the guests so exclaimed at how well he looked in his tux that an inexperienced observer might easily have thought the Don himself was the lucky groom.

A

a.

Standing at the door with him were two of his three sons. The eldest, baptized Santino but called Sonny by everyone except his father, was looked at askance by the older Italian men; with admiration by the younger. Sonny Corleone was tall for a first-generation American of Italian parentage, almost six feet, and his crop of bushy, curly hair made him look even taller. His face was that of a gross Cupid, the features even but the bow-shaped lips thickly sensual, the dimpled cleft chin in some curious way obscene. He was built as powerfully as a bull and it was common knowledge that he was so generously endowed by nature that his martyred wife feared the marriage bed as unbelievers once feared the rack. It was whispered that when as a youth he had visited houses of ill fame, even the most hardened and fearless *putain*, after an awed inspection of his massive organ, demanded double price.

SONNY

Here at the wedding feast, some young matrons, wide-hipped, wide-mouthed, measured Sonny Corleone with coolly confident eyes. But on this particular day they were wasting their time. Sonny Corleone, despite the presence of his wife and three small children, had plans for his sister's maid of honor, Lucy Mancini. This young girl, fully aware, sat at a garden table in her pink formal gown, a tiara of flowers in her glossy black hair. She had flirted with Sonny in the

SONNY

SONNY

past week of rehearsals and squeezed his hand that morning at the altar. A maiden could do no more.

She did not care that he would never be the great man his father had proved to be. Sonny Corleone had strength, he had courage. He was generous and his heart was admitted to be as big as his organ. Yet he did not have his father's humility but instead a quick, hot temper that led him into errors of judgment. Though he was a great help in his father's business, there were many who doubted that he would become the heir to it.

shown through F.B.I.

The second son, Frederico, called Fred or Fredo, was a child every Italian prayed to the saints for. Dutiful, loyal, always at the service of his father, living with his parents at age thirty. He was short and burly, not handsome but with the same Cupid head of the family, the curly helmet of hair over the round face and sensual bow-shaped lips. Only, in Fred, these lips were not sensual but granitelike. Inclined to dourness, he was still a crutch to his father, never disputed him, never embarrassed him by scandalous behavior with women. Despite all these virtues he did not have that personal magnetism, that animal force, so necessary for a leader of men, and he too was not expected to inherit the family business.

FRED

FRED

The third son, Michael Corleone, did not stand with his father and his two brothers but sat at a table in the most secluded corner of the garden. But even there he could not escape the attentions of the family friends.

Michael Corleone was the youngest son of the Don and the only child who had refused the great man's direction. He did not have the heavy, Cupid-shaped face of the other children, and his jet black hair was straight rather than curly. His skin was a clear olive-brown that would have been called beautiful in a girl. He was handsome in a delicate way. Indeed there had been a time when the Don had worried about his youngest son's masculinity. A worry that was put to rest when Michael Corleone became seventeen years old.

MICHAEL

B Michael is apart from the Don. with his (non-Italian) girl

→ MAJOR plot point in WEDDING scene. MIKE is NOT LIKE THEM; HE is LIKE US, we identify + understand him + are grateful for what he tells us (KAY) about 'them' — his family

Now this youngest son sat at a table in the extreme corner of the garden to proclaim his chosen alienation from father and family. Beside him sat the American girl everyone had heard about but whom no one had seen until this day. He had, of course, shown the proper respect and introduced her to everyone at the wedding, including his family. They were not impressed with her. She was too thin, she was too fair, her face was too sharply intelligent for a

HE'S on THE OUTSIDE

→ they REGARD KAY as an oddity — they are talking about her, looking at her, and obviously both she + M know it!

Ironic that they think Kay is free at the same time that Lucy Mancini is carousing with Sonny. But Lucy is dressed the way she is supposed to be dressed (an Italian girl, bridesmaid) maybe Kay is dressed a little differently. This whole thing is like when I took Emmeline to Antony's wedding. All the family was eyeing her, criticizing her, the way she was dressed, etc!

MAKE A THING OF her name — M mahocing her around.

woman, her manner too free for a maiden. Her name, too, was outlandish to their ears; she called herself Kay Adams. If she had told them that her family had settled in America two hundred years ago and her name was a common one, they would have shrugged.

Every guest noticed that the Don paid no particular attention to this third son. Michael had been his favorite before the war and obviously the chosen heir to run the family business when the proper moment came. He had all the quiet force and intelligence of his great father, the born instinct to act in such a way that men had no recourse but to respect him. But when World War II broke out, Michael Corleone volunteered for the Marine Corps. He defied his father's express command when he did so.

Don Corleone had no desire, no intention, of letting his youngest son be killed in the service of a power foreign to himself. Doctors had been bribed, secret arrangements had been made. A great deal of money had been spent to take the proper precautions. But Michael was twenty-one years of age and nothing could be done against his own willfulness. He enlisted and fought over the Pacific Ocean. He became a Captain and won medals. In 1944 his picture was printed in *Life* magazine with a photo layout of his deeds. A friend had shown Don Corleone the magazine (his family did not dare), and the Don had grunted disdainfully and said, "He performs those miracles for strangers."

When Michael Corleone was discharged early in 1945 to recover from a disabling wound, he had no idea that his father had arranged his release. He stayed home for a few weeks, then, without consulting anyone, entered Dartmouth College in Hanover, New Hampshire, and so he left his father's house. To return for the wedding of his sister and to show his own future wife to them, the washed-out rag of an American girl.

MICHAEL'S EXPOSITION

MILITARY CAREER

WE MUST NOTICE THIS

Michael Corleone was amusing Kay Adams by telling her little stories about some of the more colorful wedding guests. He was, in turn, amused by her finding these people exotic, and, as always, charmed by her intense interest in anything new and foreign to her experience. Finally her attention was caught by a small group of men gathered around a wooden barrel of homemade wine. The men were Amerigo Bonasera, Nazorine the Baker, Anthony Coppola and Luca Brasi. With her usual alert intelligence she remarked on the fact that these four men did not seem particularly happy. Michael smiled.

MAIN EXPOSITORY DEVICE

C

C

PLOT POINT

Go really big in this scene: its one of the few opportunities to do so — it immediately says that this BIG BOOK has been made into A BIG MOVIE, which in fact later on will look less so. the sheer enormity of the party also speaks of the Don's wealth, influence, and respect.

"No, they're not," he said. "They're waiting to see my father in private. They have favors to ask." And indeed it was easy to see that all four men constantly followed the Don with their eyes.

As Don Corleone stood greeting guests, a black Chevrolet sedan came to a stop on the far side of the paved mall. Two men in the front seat pulled notebooks from their jackets and, with no attempt at concealment, jotted down license numbers of the other cars parked around the mall. Sonny turned to his father and said, "Those guys over there must be cops."

Don Corleone shrugged. "I don't own the street. They can do what they please."

Sonny's heavy Cupid face grew red with anger. "Those lousy bastards, they don't respect anything." He left the steps of the house and walked across the mall to where the black sedan was parked. He thrust his face angrily close to the face of the driver, who did not flinch but flapped open his wallet to show a green identification card. Sonny stepped back without saying a word. He spat so that the spittle hit the back door of the sedan and walked away. He was hoping the driver would get out of the sedan and come after him, on the mall, but nothing happened. When he reached the steps he said to his father, "Those guys are FBI men. They're taking down all the license numbers. Snotty bastards."

Don Corleone knew who they were. His closest and most intimate friends had been advised to attend the wedding in automobiles not their own. And though he disapproved of his son's foolish display of anger, the tantrum served a purpose. It would convince the interlopers that their presence was unexpected and unprepared for. So Don Corleone himself was not angry. He had long ago learned that society imposes insults that must be borne, comforted by the knowledge that in this world there comes a time when the most humble of men, if he keeps his eyes open, can take his revenge on the most powerful. It was this knowledge that prevented the Don from losing the humility all his friends admired in him.

But now in the garden behind the house, a four-piece band began to play. All the guests had arrived. Don Corleone put the intruders out of his mind and led his two sons to the wedding feast.

There were, now, hundreds of guests in the huge garden, some dancing on the wooden platform bedecked with flowers, others sitting at long tables piled high with spicy food and gallon jugs of

D

D Sonny's is a hot head.

Immediately the Don's character is juxaposed with Sonny's.

FBI — Action perhaps devise of juxaposin license numbers with guests, dwell as M. Teller KAN them about

Hundreds of guests

NICE

So really big in this scene

Although there is wealth — the food is all home-made.

black, homemade wine. The bride, Connie Corleone, sat in splendo at a special raised table with her groom, the maid of honor, brides maids and ushers. It was a rustic setting in the old Italian style. Not t the bride's taste, but Connie had consented to a "guinea" wedding t please her father because she had so displeasured him in her choice o a husband.

The groom, Carlo Rizzi, was a half-breed, born of a Sicilian fathe and the North Italian mother from whom he had inherited his blon hair and blue eyes. His parents lived in Nevada and Carlo had lef that state because of a little trouble with the law. In New York h met Sonny Corleone and so met the sister. Don Corleone, of course sent trusted friends to Nevada and they reported that Carlo's polic trouble was a youthful indiscretion with a gun, not serious, that coul easily be wiped off the books to leave the youth with a clean record They also came back with detailed information on legal gambling i Nevada which greatly interested the Don and which he had bee pondering over since. It was part of the Don's greatness that h profited from everything.

Connie Corleone was a not quite pretty girl, thin and nervous an certain to become shrewish later in life. But today, transformed b her white bridal gown and eager virginity, she was so radiant as to b almost beautiful. Beneath the wooden table her hand rested on th muscular thigh of her groom. Her Cupid-bow mouth pouted to giv him an airy kiss.

She thought him incredibly handsome. Carlo Rizzi had worked i the open desert air while very young—heavy laborer's work. Now h had tremendous forearms and his shoulders bulged the jacket of hi tux. He basked in the adoring eyes of his bride and filled her glas with wine. He was elaborately courteous to her as if they were bot actors in a play. But his eyes kept flickering toward the huge sil purse the bride wore on her right shoulder and which was nov stuffed full of money envelopes. How much did it hold? Ten thou sand? Twenty thousand? Carlo Rizzi smiled. It was only the begin ning. He had, after all, married into a royal family. They would hav to take care of him.

In the crowd of guests a dapper young man with the sleek head o a ferret was also studying the silk purse. From sheer habit Pauli Gatto wondered just how he could go about hijacking that fa pocketbook. The idea amused him. But he knew it was idle, innocen dreaming, as small children dream of knocking out tanks with pop

E

E

Plot point: the dam does not like the groom.

CARLO

CONNIE

F

F

CONNIE IS TREMENDOUSLY ATTRACTED TO CARLO + he knows it.

G

G

THE WHITE PURSE FILLED WITH CASH. POSS. DEVICE. WHO ARE THE GUESTS? WHAT IS THEIR LICENSE? HOW MUCH DID THEY GIVE?

I choose Pauline GATTO Nicely

guns. He watched his boss, fat, middle-aged Peter Clemenza whirling young girls around the wooden dance floor in a rustic and lusty *Tarantella*. Clemenza, immensely tall, immensely huge, danced with such skill and abandon, his hard belly lecherously bumping the breasts of younger, tinier women, that all the guests were applauding him. Older women grabbed his arm to become his next partner. The younger men respectfully cleared off the floor and clapped their hands in time to the mandolin's wild strumming. When Clemenza finally collapsed in a chair, Paulie Gatto brought him a glass of icy black wine and wiped the perspiring Jovelike brow with his silk handkerchief. Clemenza was blowing like a whale as he gulped down the wine. But instead of thanking Paulie he said curtly, "Never mind being a dance judge, do your job. Take a walk around the neighborhood and see everything is OK." Paulie slid away into the crowd.

The band took a refreshment break. A young man named Nino Valenti picked up a discarded mandolin, put his left foot up on a chair and began to sing a coarse Sicilian love song. Nino Valenti's face was handsome though bloated by continual drinking and he was already a little drunk. He rolled his eyes as his tongue caressed the obscene lyrics. The women shrieked with glee and the men shouted the last word of each stanza with the singer.

Don Corleone, notoriously straitlaced in such matters, though his stout wife was screaming joyfully with the others, disappeared tactfully into the house. Seeing this, Sonny Corleone made his way to the bride's table and sat down beside young Lucy Mancini, the maid of honor. They were safe. His wife was in the kitchen putting the last touches on the serving of the wedding cake. Sonny whispered a few words in the young girl's ear and she rose. Sonny waited a few minutes and then casually followed her, stopping to talk with a guest here and there as he worked his way through the crowd.

All eyes followed them. The maid of honor, thoroughly Americanized by three years of college, was a ripe girl who already had a "reputation." All through the marriage rehearsals she had flirted with Sonny Corleone in a teasing, joking way she thought was permitted because he was the best man and her wedding partner. Now holding her pink gown up off the ground, Lucy Mancini went into the house, smiling with false innocence, ran lightly up the stairs to the bathroom. She stayed there for a few moments. When she came out Sonny Corleone was on the landing above, beckoning her upward.

H

H

I

I.

J.

J

INTRODUCE Clemenza nicely.

KEEP

NINO?

THE DON disappears into THE HOUSE

SONNY MAKES his move on LUCY after his father leaves.

His wife

SONNY & LUCY

HAVE TO KEEP NINO in whether he goes anywhere or not. + singing

FRANKIE Azaro Carsia An

TOM HAGEN IN THE DON'S STUDY: 1st. TIME WE SEE HIM?

CONCEPT OF CONSIGLIORI
TOM HAGEN

K

Important: you can see the party going on outside throughout the office scenes: Business/Family

K

From behind the closed window of Don Corleone's "office," a slightly raised corner room, Thomas Hagen watched the wedding party in the festooned garden. The walls behind him were stacked with law books. Hagen was the Don's lawyer and acting *consigliori*, or counselor, and as such held the most vital subordinate position in the family business. He and the Don had solved many a knotty problem in this room, and so when he saw the Godfather leave the festivities and enter the house, he knew, wedding or no, there would be a little work this day. The Don would be coming to see him. Then Hagen saw Sonny Corleone whisper in Lucy Mancini's ear and their little comedy as he followed her into the house. Hagen grimaced, debated whether to inform the Don, and decided against it. He went to the desk and picked up a handwritten list of the people who had been granted permission to see Don Corleone privately. When the Don entered the room, Hagen handed him the list. Don Corleone nodded and said, "Leave Bonasera to the end."

Hagen used the French doors and went directly out into the garden to where the supplicants clustered around the barrel of wine. He pointed to the baker, the pudgy Nazorine.

Don Corleone greeted the baker with an embrace. They had played together as children in Italy and had grown up in friendship. Every Easter freshly baked clotted-cheese and wheat-germ pies, their crusts yolk-gold, big around as truck wheels, arrived at Don Corleone's home. On Christmas, on family birthdays, rich creamy pastries proclaimed the Nazorines' respect. And all through the years, lean and fat, Nazorine cheerfully paid his dues to the bakery union organized by the Don in his salad days. Never asking for a favor in return except for the chance to buy black-market OPA sugar coupons during the war. Now the time had come for the baker to claim his rights as a loyal friend, and Don Corleone looked forward with great pleasure to granting his request.

He gave the baker a Di Nobili cigar and a glass of yellow Strega and put his hand on the man's shoulder to urge him on. That was the mark of the Don's humanity. He knew from bitter experience what courage it took to ask a favor from a fellow man.

The baker told the story of his daughter and Enzo. A fine Italian lad from Sicily; captured by the American Army; sent to the United States as a prisoner of war; given parole to help our war effort! A pure and honorable love had sprung up between honest Enzo and his sheltered Katherine but now that the war was ended the poor lad

DEVICE: introduce concept of overlap that is to follow?

THE LIST

Procedure

1st FAVOR: THE BAKER

would be repatriated to Italy and Nazorine's daughter would surely die of a broken heart. Only Godfather Corleone could help this afflicted couple. He was their last hope.

The Don walked Nazorine up and down the room, his hand on the baker's shoulder, his head nodding with understanding to keep up the man's courage. When the baker had finished, Don Corleone smiled at him and said, "My dear friend, put all your worries aside." He went on to explain very carefully what must be done. The Congressman of the district must be petitioned. The Congressman would propose a special bill that would allow Enzo to become a citizen. The bill would surely pass Congress. A privilege all those rascals extended to each other. Don Corleone explained that this would cost money, the going price was now two thousand dollars. He, Don Corleone, would guarantee performance and accept payment. Did his friend agree?

The baker nodded his head vigorously. He did not expect such a great favor for nothing. That was understood. A special Act of Congress does not come cheap. Nazorine was almost tearful in his thanks. Don Corleone walked him to the door, assuring him that competent people would be sent to the bakery to arrange all details, complete all necessary documents. The baker embraced him before disappearing into the garden.

Hagen smiled at the Don. "That's a good investment for Nazorine. A son-in-law and a cheap lifetime helper in his bakery all for two thousand dollars." He paused. "Who do I give this job to?"

Don Corleone frowned in thought. "Not to our *paisan*. Give it to the Jew in the next district. Have the home addresses changed. I think there might be many such cases now the war is over; we should have extra people in Washington that can handle the overflow and not raise the price." Hagen made a note on his pad. "Not Congressman Luteco. Try Fischer."

The next man Hagen brought in was a very simple case. His name was Anthony Coppola and he was the son of a man Don Corleone had worked with in the railroad yards in his youth. Coppola needed five hundred dollars to open a pizzeria; for a deposit on fixtures and the special oven. For reasons not gone into, credit was not available. The Don reached into his pocket and took out a roll of bills. It was not quite enough. He grimaced and said to Tom Hagen, "Loan me a hundred dollars, I'll pay you back Monday when I go to the bank." The supplicant protested that four hundred dollars would be ample, but Don Corleone patted his shoulder, saying, apologetically, "This

B

THE DON'S POLITICAL PULL

2ND: COPPOLA, SOME MONEY: THE POINT THAT THE DON WOULD BORROW FOR A FRIEND.

LUCA BRASI — MIS LEAD THE Audience with him. make them feel that he will figure importantly in the plot.

fancy wedding left me a little short of cash." He took the money Hagen extended to him and gave it to Anthony Coppola with his own roll of bills.

Hagen watched with quiet admiration. The Don always taught that when a man was generous, he must show the generosity as personal. How flattering to Anthony Coppola that a man like the Don would borrow to loan *him* money. Not that Coppola did not know that the Don was a millionaire but how many millionaires let themselves be put to even a small inconvenience by a poor friend?

The Don raised his head inquiringly. Hagen said, "He's not on the list but Luca Brasi wants to see you. He understands it can't be public but he wants to congratulate you in person."

For the first time the Don seemed displeased. The answer was devious. "Is it necessary?" he asked.

Hagen shrugged. "You understand him better than I do. But he was very grateful that you invited him to the wedding. He never expected that. I think he wants to show his gratitude."

Don Corleone nodded and gestured that Luca Brasi should be brought to him.

In the garden Kay Adams was struck by the violet fury imprinted on the face of Luca Brasi. She asked about him. Michael had brought Kay to the wedding so that she would slowly and perhaps without too much of a shock, absorb the truth about his father. But so far she seemed to regard the Don as a slightly unethical businessman. Michael decided to tell her part of the truth indirectly. He explained that Luca Brasi was one of the most feared men in the Eastern underworld. His great talent, it was said, was that he could do a job of murder all by himself, without confederates, which automatically made discovery and conviction by the law almost impossible. Michael grimaced and said, "I don't know whether all that stuff is true. I do know he is sort of a friend to my father."

For the first time Kay began to understand. She asked a little incredulously, "You're not hinting that a man like that works for your father?"

The hell with it, he thought. He said, straight out, "Nearly fifteen years ago some people wanted to take over my father's oil importing business. They tried to kill him and nearly did. Luca Brasi went after them. The story is that he killed six men in two weeks and that ended the famous olive oil war." He smiled as if it were a joke.

Kay shuddered. "You mean your father was shot by gangsters?"

L

L.

L

LUCA BRASI should he have been introduced earlier. Some thing interesting.

*

"Fifteen years ago," Michael said. "Everything's been peaceful since then." He was afraid he had gone too far.

"You're trying to scare me," Kay said. "You just don't want me to marry you." She smiled at him and poked his ribs with her elbow. "Very clever."

Michael smiled back at her. "I want you to think about it," he said.

"Did he really kill six men?" Kay asked.

"That's what the newspapers claimed," Mike said. "Nobody ever proved it. But there's another story about him that nobody ever tells. It's supposed to be so terrible that even my father won't talk about it. Tom Hagen knows the story and he won't tell me. Once I kidded him, I said, 'When will I be old enough to hear that story about Luca?' and Tom said, 'When you're a hundred.'" Michael sipped his glass of wine. "That must be some story. That must be some Luca."

Luca Brasi was indeed a man to frighten the devil in hell himself. Short, squat, massive-skulled, his presence sent out alarm bells of danger. His face was stamped into a mask of fury. The eyes were brown but with none of the warmth of that color, more a deadly tan. The mouth was not so much cruel as lifeless; thin, rubbery and the color of veal.

Brasi's reputation for violence was awesome and his devotion to Don Corleone legendary. He was, in himself, one of the great blocks that supported the Don's power structure. His kind was a rarity.

Luca Brasi did not fear the police, he did not fear society, he did not fear God, he did not fear hell, he did not fear or love his fellow man. But he had elected, he had *chosen*, to fear and love Don Corleone. Ushered into the presence of the Don, the terrible Brasi held himself stiff with respect. He stuttered over the flowery congratulations he offered and his formal hope that the first grandchild would be masculine. He then handed the Don an envelope stuffed with cash as a gift for the bridal couple.

So that was what he wanted to do. Hagen noticed the change in Don Corleone. The Don received Brasi as a king greets a subject who has done him an enormous service, never familiar but with regal respect. With every gesture, with every word, Don Corleone made it clear to Luca Brasi that he was *valued*. Not for one moment did he show surprise at the wedding gift being presented to him personally. He understood.

The money in the envelope was sure to be more than anyone else

SET IT UP.

BRASI

LUCA's show of RESPECT + LOYALTY. POSS. REVISE showing how HARD LUCA WORK TO GIVE the 'RIGHT AMOUNT!

How can I show this?

had given. Brasi had spent many hours deciding on the sum, comparing it to what the other guests might offer. He wanted to be the most generous to show that he had the most respect, and that was why he had given his envelope to the Don personally, a gaucherie the Don overlooked in his own flowery sentence of thanks. Hagen saw Luca Brasi's face lose its mask of fury, swell with pride and pleasure. Brasi kissed the Don's hand before he went out the door that Hagen held open. Hagen prudently gave Brasi a friendly smile which the squat man acknowledged with a polite stretching of rubbery, veal-colored lips.

HE quickly makes the Don up-tight

When the door closed Don Corleone gave a small sigh of relief. Brasi was the only man in the world who could make him nervous. The man was like a natural force, not truly subject to control. He had to be handled as gingerly as dynamite. The Don shrugged. Even dynamite could be exploded harmlessly if the need arose. He looked questioningly at Hagen. "Is Bonasera the only one left?"

BONASERA

M

Hagen nodded. Don Corleone frowned in thought, then said, "Before you bring him in, tell Santino to come here. He should learn some things."

Out in the garden, Hagen searched anxiously for Sonny Corleone. He told the waiting Bonasera to be patient and went over to Michael Corleone and his girl friend. "Did you see Sonny around?" he asked. Michael shook his head. Damn, Hagen thought, if Sonny was screwing the maid of honor all this time there was going to be a mess of trouble. His wife, the young girl's family; it could be a disaster. Anxiously he hurried to the entrance through which he had seen Sonny disappear almost a half hour ago.

M

M tells M + Kay background on HAGEN while Hagen looks for Sonny.

M

Seeing Hagen go into the house, Kay Adams asked Michael Corleone, "Who is he? You introduced him as your brother but his name is different and he certainly doesn't look Italian."

"Tom lived with us since he was twelve years old," Michael said. "His parents died and he was roaming around the streets with this bad eye infection. Sonny brought him home one night and he just stayed. He didn't have any place to go. He lived with us until he got married."

Kay Adams was thrilled. "That's really romantic," she said. "Your father must be a warmhearted person. To adopt somebody just like that when he had so many children of his own."

Michael didn't bother to point out that immigrant Italians con-

sidered four children a small family. He merely said, "Tom wasn't adopted. He just lived with us."

"Oh," Kay said, then asked curiously, "why didn't you adopt him?"

Michael laughed. "Because my father said it would be disrespectful for Tom to change his name. Disrespectful to his own parents."

They saw Hagen shoo Sonny through the French door into the Don's office and then crook a finger at Amerigo Bonasera. "Why do they bother your father with business on a day like this?" Kay asked.

Michael laughed again. "Because they know that by tradition no Sicilian can refuse a request on his daughter's wedding day. And no Sicilian ever lets a chance like that go by."

Lucy Mancini lifted her pink gown off the floor and ran up the steps. Sonny Corleone's heavy Cupid face, redly obscene with winey lust, frightened her, but she had teased him for the past week to just this end. In her two college love affairs she had felt nothing and neither of them lasted more than a week. Quarreling, her second lover had mumbled something about her being "too big down there." Lucy had understood and for the rest of the school term had refused to go out on any dates.

During the summer, preparing for the wedding of her best friend, Connie Corleone, Lucy heard the whispered stories about Sonny. One Sunday afternoon in the Corleone kitchen, Sonny's wife Sandra gossiped freely. Sandra was a coarse, good-natured woman who had been born in Italy but brought to America as a small child. She was strongly built with great breasts and had already borne three children in five years of marriage. Sandra and the other women teased Connie about the terrors of the nuptial bed. "My God," Sandra had giggled, "when I saw that pole of Sonny's for the first time and realized he was going to stick it into *me*, I yelled bloody murder. After the first year my insides felt as mushy as macaroni boiled for an hour. When I heard he was doing the job on other girls I went to church and lit a candle."

They had all laughed but Lucy had felt her flesh twitching between her legs.

Now as she ran up the steps toward Sonny a tremendous flash of desire went through her body. On the landing Sonny grabbed her hand and pulled her down the hall into an empty bedroom. Her legs

N

HERE IS ANOTHER MINOR OVERLAP N

LUCY + SONNY MAKING IT.

Hagen tells Sonny his father wants him.

went weak as the door closed behind them. She felt Sonny's mouth on hers, his lips tasting of burnt tobacco, bitter. She opened her mouth. At that moment she felt his hand come up beneath her bridesmaid's gown, heard the rustle of material giving way, felt his large warm hand between her legs, ripping aside the satin panties to caress her vulva. She put her arms around his neck and hung there as he opened his trousers. Then he placed both hands beneath her bare buttocks and lifted her. She gave a little hop in the air so that both her legs were wrapped around his upper thighs. His tongue was in her mouth and she sucked on it. He gave a savage thrust that banged her head against the door. She felt something burning pass between her thighs. She let her right hand drop from his neck and reached down to guide him. Her hand closed around an enormous, blood-gorged pole of muscle. It pulsated in her hand like an animal and almost weeping with grateful ecstasy she pointed it into her own wet, turgid flesh. The thrust of its entering, the unbelievable pleasure made her gasp, brought her legs up almost around his neck, and then like a quiver, her body received the savage arrows of his lightning-like thrusts; innumerable, torturing; arching her pelvis higher and higher until for the first time in her life she reached a shattering climax, felt his hardness break and then the crawly flood of semen over her thighs. Slowly her legs relaxed from around his body, slid down until they reached the floor. They leaned against each other, out of breath.

It might have been going on for some time but now they could hear the soft knocking on the door. Sonny quickly buttoned his trousers, meanwhile blocking the door so that it could not be opened. Lucy frantically smoothed down her pink gown, her eyes flickering, but the thing that had given her so much pleasure was hidden inside sober black cloth. Then they heard Tom Hagen's voice, very low, "Sonny, you in there?"

Sonny sighed with relief. He winked at Lucy. "Yeah, Tom, what is it?"

Hagen's voice, still low, said, "The Don wants you in his office. Now." They could hear his footsteps as he walked away. Sonny waited for a few moments, gave Lucy a hard kiss on the lips, and then slipped out the door after Hagen.

Lucy combed her hair. She checked her dress and pulled around her garter straps. Her body felt bruised, her lips pulpy and tender. She went out the door and though she felt the sticky wetness

between her thighs she did not go to the bathroom to wash but ran straight on down the steps and into the garden. She took her seat at the bridal table next to Connie, who exclaimed petulantly, "Lucy, where were you? You look drunk. Stay beside me now."

The blond groom poured Lucy a glass of wine and smiled knowingly. Lucy didn't care. She lifted the grapey, dark red juice to her parched mouth and drank. She felt the sticky wetness between her thighs and pressed her legs together. Her body was trembling. Over the glass rim, as she drank, her eyes searched hungrily to find Sonny Corleone. There was no one else she cared to see. Slyly she whispered in Connie's ear, "Only a few hours more and you'll know what it's all about." Connie giggled. Lucy demurely folded her hands on the table, treacherously triumphant, as if she had stolen a treasure from the bride.

O.K.

Amerigo Bonasera followed Hagen into the corner room of the house and found Don Corleone sitting behind a huge desk. Sonny Corleone was standing by the window, looking out into the garden. For the first time that afternoon the Don behaved coolly. He did not embrace the visitor or shake hands. The sallow-faced undertaker owed his invitation to the fact that his wife and the wife of the Don were the closest of friends. Amerigo Bonasera himself was in severe disfavor with Don Corleone.

Bonasera began his request obliquely and cleverly. "You must excuse my daughter, your wife's goddaughter, for not doing your family the respect of coming today. She is in the hospital still." He glanced at Sonny Corleone and Tom Hagen to indicate that he did not wish to speak before them. But the Don was merciless.

"We all know of your daughter's misfortune," Don Corleone said. "If I can help her in any way, you have only to speak. My wife is her godmother after all. I have never forgotten that honor." This was a rebuke. The undertaker never called Don Corleone "Godfather" as custom dictated.

Bonasera, ashen-faced, asked, directly now, "May I speak to you alone?"

Don Corleone shook his head. "I trust these two men with my life. They are my two right arms. I cannot insult them by sending them away."

The undertaker closed his eyes for a moment and then began to speak. His voice was quiet, the voice he used to console the bereaved.

BONASERA
O O.
THE DON + HE HAVE A strained relationship

Bonasera's story. Risotto

PADRINO

"I raised my daughter in the American fashion. I believe in America. America has made my fortune. I gave my daughter her freedom and yet taught her never to dishonor her family. She found a 'boy friend,' not an Italian. She went to the movies with him. She stayed out late. But he never came to meet her parents. I accepted all this without a protest, the fault is mine. Two months ago he took her for a drive. He had a masculine friend with him. They made her drink whiskey and then they tried to take advantage of her. She resisted. She kept her honor. They beat her. Like an animal. When I went to the hospital she had two black eyes. Her nose was broken. Her jaw was shattered. They had to wire it together. She wept through her pain. 'Father, Father, why did they do it? Why did they do this to me?' And I wept." Bonasera could not speak further, he was weeping now though his voice had not betrayed his emotion.

Don Corleone, as if against his will, made a gesture of sympathy and Bonasera went on, his voice human with suffering. "Why did I weep? She was the light of my life, an affectionate daughter. A beautiful girl. She trusted people and now she will never trust them again. She will never be beautiful again." He was trembling, his sallow face flushed an ugly dark red.

"I went to the police like a good American. The two boys were arrested. They were brought to trial. The evidence was overwhelming and they pleaded guilty. The judge sentenced them to three years in prison and suspended the sentence. They went free that very day. I stood in the courtroom like a fool and those bastards smiled at me. And then I said to my wife: 'We must go to Don Corleone for justice.' "

The Don had bowed his head to show respect for the man's grief. But when he spoke, the words were cold with offended dignity. "Why did you go to the police? Why didn't you come to me at the beginning of this affair?"

Big Point!

Bonasera muttered almost inaudibly, "What do you want of me? Tell me what you wish. But do what I beg you to do." There was something almost insolent in his words.

Don Corleone said gravely, "And what is that?"

Bonasera glanced at Hagen and Sonny Corleone and shook his head. The Don, still sitting at Hagen's desk, inclined his body toward the undertaker. Bonasera hesitated, then bent down and put his lips so close to the Don's hairy ear that they touched. Don Corleone listened like a priest in the confessional, gazing away into the distance,

impassive, remote. They stood so for a long moment until Bonasera finished whispering and straightened to his full height. The Don looked up gravely at Bonasera. Bonasera, his face flushed, returned the stare unflinchingly.

Finally the Don spoke. "That I cannot do. You are being carried away."

Bonasera said loudly, clearly, "I will pay you anything you ask." On hearing this, Hagen flinched, a nervous flick of his head. Sonny Corleone folded his arms, smiled sardonically as he turned from the window to watch the scene in the room for the first time.

Don Corleone rose from behind the desk. His face was still impassive but his voice rang like cold death. "We have known each other many years, you and I," he said to the undertaker, "but until this day you never came to me for counsel or help. I can't remember the last time you invited me to your house for coffee though my wife is godmother to your only child. Let us be frank. You spurned my friendship. You feared to be in my debt."

Bonasera murmured, "I didn't want to get into trouble."

The Don held up his hand. "No. Don't speak. You found America a paradise. You had a good trade, you made a good living, you thought the world a harmless place where you could take your pleasure as you willed. You never armed yourself with true friends. After all, the police guarded you, there were courts of law, you and yours could come to no harm. You did not need Don Corleone. Very well. My feelings were wounded but I am not that sort of person who thrusts his friendship on those who do not value it—on those who think me of little account." The Don paused and gave the undertaker a polite, ironic smile. "Now you come to me and say, 'Don Corleone give me justice.' And you do not ask with respect. You do not offer me your friendship. You come into my home on the bridal day of my daughter and you ask me to do murder and you say"—here the Don's voice became a scornful mimicry—" 'I will pay you anything.' No, no, I am not offended, but what have I ever done to make you treat me so disrespectfully?"

Bonasera cried out in his anguish and his fear, "America has been good to me. I wanted to be a good citizen. I wanted my child to be American."

The Don clapped his hands together with decisive approval. "Well spoken. Very fine. Then you have nothing to complain about. The judge has ruled. America has ruled. Bring your daughter flowers and

He stops at murder for so right an offense. He is a just man.

WOW! is that the wrong thing to say.

IMPORTANT!

Bonasera knows that the Don has the power to bring about DEATH

* Defines the Don's POWER

Good scene we need a terrific actor for Bonasera

a box of candy when you go visit her in the hospital. That will comfort her. Be content. After all, this is not a serious affair, the boys were young, high-spirited, and one of them is the son of a powerful politician. No, my dear Amerigo, you have always been honest. I must admit, though you spurned my friendship, that I would trust the given word of Amerigo Bonasera more than I would any other man's. So give me your word that you will put aside this madness. It is not American. Forgive. Forget. Life is full of misfortunes."

The cruel and contemptuous irony with which all this was said, the controlled anger of the Don, reduced the poor undertaker to a quivering jelly but he spoke up bravely again. "I ask you for justice."

Don Corleone said curtly, "The court gave you justice."

Bonasera shook his head stubbornly. "No. They gave the youths justice. They did not give me justice."

The Don acknowledged this fine distinction with an approving nod, then asked, "What is your justice?"

"An eye for an eye," Bonasera said.

"You asked for more," the Don said. "Your daughter is alive."

Bonasera said reluctantly, "Let them suffer as she suffers." The Don waited for him to speak further. Bonasera screwed up the last of his courage and said, "How much shall I pay you?" It was a despairing wail.

Don Corleone turned his back. It was a dismissal. Bonasera did not budge.

Finally, sighing, a good-hearted man who cannot remain angry with an erring friend, Don Corleone turned back to the undertaker, who was now as pale as one of his corpses. Don Corleone was gentle, patient. "Why do you fear to give your first allegiance to me?" he said. "You go to the law courts and wait for months. You spend money on lawyers who know full well you are to be made a fool of. You accept judgment from a judge who sells himself like the worst whore in the streets. Years gone by, when you needed money, you went to the banks and paid ruinous interest, waited hat in hand like a beggar while they sniffed around, poked their noses up your very asshole to make sure you could pay them back." The Don paused, his voice became sterner.

"But if you had come to me, my purse would have been yours. If you had come to me for justice those scum who ruined your daughter would be weeping bitter tears this day. If by some mis-

THE DON KNOW'S BONASERA'S A HONEST MAN.

fortune an honest man like yourself made enemies they would become my enemies"—the Don raised his arm, finger pointing at Bonasera—"and then, believe me, they would fear you."

Bonasera bowed his head and murmured in a strangled voice, "Be my friend. I accept."

Don Corleone put his hand on the man's shoulder. "Good," he said, "you shall have your justice. Some day, and that day may never come, I will call upon you to do me a service in return. Until that day, consider this justice a gift from my wife, your daughter's godmother."

When the door closed behind the grateful undertaker, Don Corleone turned to Hagen and said, "Give this affair to Clemenza and tell him to be sure to use reliable people, people who will not be carried away by the smell of blood. After all, we're not murderers, no matter what that corpse valet dreams up in his foolish head." He noted that his first-born, masculine son was gazing through the window at the garden party. It was hopeless, Don Corleone thought. If he refused to be instructed, Santino could never run the family business, could never become a Don. He would have to find somebody else. And soon. After all, he was not immortal.

From the garden, startling all three men, there came a happy roaring shout. Sonny Corleone pressed close to the window. What he saw made him move quickly toward the door, a delighted smile on his face. "It's Johnny, he came to the wedding, what did I tell you?" Hagen moved to the window. "It's really your godson," he said to Don Corleone. "Shall I bring him here?"

"No," the Don said. "Let the people enjoy him. Let him come to me when he is ready." He smiled at Hagen. "You see? He is a good godson."

Hagen felt a twinge of jealousy. He said dryly, "It's been two years. He's probably in trouble again and wants you to help."

"And who should he come to if not his godfather?" asked Don Corleone.

The first one to see Johnny Fontane enter the garden was Connie Corleone. She forgot her bridal dignity and screamed, "Johneee." Then she ran into his arms. He hugged her tight and kissed her on the mouth, kept his arm around her as others came up to greet him. They were all his old friends, people he had grown up with on the West Side. Then Connie was dragging him to her new husband. Johnny

THE DON SAYS "WE'RE NOT MURDERERS" HE DOESN'T BELIEVE HE IS. (P)

SONNY COULD NEVER SUCCEED HIM. HOW TO EXPRESS THIS? *

HOW TO INTRODUCE JOHNNY FONTANE. PERHAPS A FUSS IN THE BACKGROUND THAT WE DO NOT FOCUS ON IMMEDIATELY.

JOHNNY FONTANE

saw with amusement that the blond young man looked a little sour at no longer being the star of the day. He turned on all his charm, shaking the groom's hand, toasting him with a glass of wine.

A familiar voice called from the bandstand, "How about giving us a song, Johnny?" He looked up and saw Nino Valenti smiling down at him. Johnny Fontane jumped up on the bandstand and threw his arms around Nino. They had been inseparable, singing together, going out with girls together, until Johnny had started to become famous and sing on the radio. When he had gone to Hollywood to make movies Johnny had phoned Nino a couple of times just to talk and had promised to get him a club singing date. But he had never done so. Seeing Nino now, his cheerful, mocking, drunken grin, all the affection returned.

Nino began strumming on the mandolin. Johnny Fontane put his hand on Nino's shoulder. "This is for the bride," he said, and stamping his foot, chanted the words to an obscene Sicilian love song. As he sang, Nino made suggestive motions with his body. The brid blushed proudly, the throng of guests roared its approval. Before the song ended they were all stamping with their feet and roaring out the sly, double-meaning tag line that finished each stanza. At the end they would not stop applauding until Johnny cleared his throat to sing another song.

They were all proud of him. He was of them and he had become a famous singer, a movie star who slept with the most desired women in the world. And yet he had shown proper respect for his Godfather by traveling three thousand miles to attend this wedding. He still loved old friends like Nino Valenti. Many of the people there had seen Johnny and Nino singing together when they were just boys, when no one dreamed that Johnny Fontane would grow up to hold the hearts of fifty million women in his hands.

Johnny Fontane reached down and lifted the bride up on to the bandstand so that Connie stood between him and Nino. Both men crouched down, facing each other, Nino plucking the mandolin for a few harsh chords. It was an old routine of theirs, a mock battle and wooing, using their voices like swords, each shouting a chorus in turn. With the most delicate courtesy, Johnny let Nino's voice overwhelm his own, let Nino take the bride from his arm, let Nino swing into the last victorious stanza while his own voice died away. The whole wedding party broke into shouts of applause, the three of

?

How to put forth clearly that Johnny is a movie star. Should he cast the only star in the movie: EDDIE FISHER

*

them embraced each other at the end. The guests begged for another song.

Only Don Corleone, standing in the corner entrance of the house, sensed something amiss. Cheerily, with bluff good humor, careful not to give offense to his guests, he called out, "My godson has come three thousand miles to do us honor and no one thinks to wet his throat?" At once a dozen full wine glasses were thrust at Johnny Fontane. He took a sip from all and rushed to embrace his Godfather. As he did so he whispered something into the older man's ear. Don Corleone led him into the house.

Tom Hagen held out his hand when Johnny came into the room. Johnny shook it and said, "How are you, Tom?" But without his usual charm that consisted of a genuine warmth for people. Hagen was a little hurt by this coolness but shrugged it off. It was one of the penalties for being the Don's hatchet man.

Johnny Fontane said to the Don, "When I got the wedding invitation I said to myself, 'My Godfather isn't mad at me anymore.' I called you five times after my divorce and Tom always told me you were out or busy so I knew you were sore."

Don Corleone was filling glasses from the yellow bottle of Strega. "That's all forgotten. Now. Can I do something for you still? You're not too famous, too rich, that I can't help you?"

Johnny gulped down the yellow fiery liquid and held out his glass to be refilled. He tried to sound jaunty. "I'm not rich, Godfather. I'm going down. You were right. I should never have left my wife and kids for that tramp I married. I don't blame you for getting sore at me."

The Don shrugged. "I worried about you, you're my godson, that's all."

Johnny paced up and down the room. "I was crazy about that bitch. The biggest star in Hollywood. She looks like an angel. And you know what she does after a picture? If the makeup man does a good job on her face, she lets him bang her. If the cameraman made her look extra good, she brings him into her dressing room and gives him a screw. Anybody. She uses her body like I use the loose change in my pocket for a tip. A whore made for the devil."

Don Corleone curtly broke in. "How is your family?"

Johnny sighed. "I took care of them. After the divorce I gave Ginny and the kids more than the courts said I should. I go see them

JOHNNY NEEDS A FAVOR TOO.

BACK in THE STUDY— WE STILL SEE THE PARTY.

TOM vs. JOHNNY

shorten.

JOHNNY'S STORY — SHORTEN

once a week. I miss them. Sometimes I think I'm going crazy." He took another drink. "Now my second wife laughs at me. She can't understand my being jealous. She calls me an old-fashioned guinea, she makes fun of my singing. Before I left I gave her a nice beating but not in the face because she was making a picture. I gave her cramps, I punched her on the arms and legs like a kid and she kept laughing at me." He lit a cigarette. "So, Godfather, right now, life doesn't seem worth living."

Don Corleone said simply, "These are troubles I can't help you with." He paused, then asked, "What's the matter with your voice?"

All the assured charm, the self-mockery, disappeared from Johnny Fontane's face. He said almost brokenly, "Godfather, I can't sing anymore, something happened to my throat, the doctors don't know what." Hagen and the Don looked at him with surprise, Johnny had always been so tough. Fontane went on. "My two pictures made a lot of money. I was a big star. Now they throw me out. The head of the studio always hated my guts and now he's paying me off."

Don Corleone stood before his godson and asked grimly, "Why doesn't this man like you?"

"I used to sing those songs for the liberal organizations, you know, all that stuff you never liked me to do. Well, Jack Woltz didn't like it either. He called me a Communist, but he couldn't make it stick. Then I snatched a girl he had saved for himself. It was strictly a one-night stand and she came after me. What the hell could I do? Then my whore second wife throws me out. And Ginny and the kids won't take me back unless I come crawling on my hands and knees, and I can't sing anymore. Godfather, what the hell can I do?"

Don Corleone's face had become cold without a hint of sympathy. He said contemptuously, "You can start by acting like a man." Suddenly anger contorted his face. He shouted. "LIKE A MAN!" He reached over the desk and grabbed Johnny Fontane by the hair of his head in a gesture that was savagely affectionate. "By Christ in heaven, is it possible that you spent so much time in *my* presence and turned out no better than this? A Hollywood *finocchio* who weeps and begs for pity? Who cries out like a woman—'What shall I do? Oh, what shall I do?' "

SOUND.

The mimicry of the Don was so extraordinary, so unexpected, that Hagen and Johnny were startled into laughter. Don Corleone was pleased. For a moment he reflected on how much he loved this godson. How would his own three sons have reacted to such a tongue-

WITH THE GODFATHER there is ALWAYS the possibility of immediate + sudden VIOLENCE.

lashing? Santino would have sulked and behaved badly for weeks afterward. Fredo would have been cowed. Michael would have given him a cold smile and gone out of the house, not to be seen for months. But Johnny, ah, what a fine chap he was, smiling now, gathering strength, knowing already the true purpose of his Godfather.

Don Corleone went on. "You took the woman of your boss, a man more powerful than yourself, then you complain he won't help you. What nonsense. You left your family, your children without a father, to marry a whore and you weep because they don't welcome you back with open arms. The whore, you don't hit her in the face because she is making a picture, then you are amazed because she laughs at you. You lived like a fool and you have come to a fool's end."

Don Corleone paused to ask in a patient voice, "Are you willing to take my advice this time?"

Johnny Fontane shrugged. "I can't marry Ginny again, not the way she wants. I have to gamble, I have to drink, I have to go out with the boys. Beautiful broads run after me and I never could resist them. Then I used to feel like a heel when I went back to Ginny. Christ, I can't go through all that crap again."

It was rare that Don Corleone showed exasperation. "I didn't tell you to get married again. Do what you want. It's good you wish to be a father to your children. A man who is not a father to his children can never be a real man. But then, you must make their mother accept you. Who says you can't see them every day? Who says you can't live in the same house? Who says you can't live your life exactly as you want to live it?"

Johnny Fontane laughed. "Godfather, not all women are like the old Italian wives. Ginny won't stand for it."

Now the Don was mocking. "Because you acted like a *finocchio*. You gave her *more* than the court said. You didn't hit the other in the face because she was making a picture. You let women dictate your actions and they are not competent in this world, though certainly they will be saints in heaven while we men burn in hell. And then I've watched you all these years." The Don's voice became earnest. "You've been a fine godson, you've given me all the respect. But what of your other old friends? One year you run around with this person, the next year with another person. That Italian boy who was so funny in the movies, he had some bad luck and you never saw him

interesting

SHORTEN

NMO?

WOLTZ

again because you were more famous. And how about your old, old comrade that you went to school with, who was your partner singing? Nino. He drinks too much out of disappointment but he never complains. He works hard driving the gravel truck and sings weekends for a few dollars. He never says anything against you. You couldn't help him a bit? Why not? He sings well."

Johnny Fontane said with patient weariness, "Godfather, he just hasn't got enough talent. He's OK, but he's not big time."

Don Corleone lidded his eyes almost closed and then said, "And you, godson, you now, you just don't have talent enough. Shall I get you a job on the gravel truck with Nino?" When Johnny didn't answer, the Don went on. "Friendship is everything. Friendship is more than talent. It is more than government. It is almost the equal of family. Never forget that. If you had built up a wall of friendships you wouldn't have to ask me to help. Now tell me, why can't you sing? You sang well in the garden. As well as Nino."

Hagen and Johnny smiled at this delicate thrust. It was Johnny's turn to be patronizingly patient. "My voice is weak. I sing one or two songs and then I can't sing again for hours or days. I can't make it through the rehearsals or the retakes. My voice is weak, it's got some sort of sickness."

"So you have woman trouble. Your voice is sick. Now tell me the trouble you're having with this Hollywood *pezzonovante* who won't let you work." The Don was getting down to business.

"He's bigger than one of your *pezzonovantes*," Johnny said. "He owns the studio. He advises the President on movie propaganda for the war. Just a month ago he bought the movie rights to the biggest novel of the year. A best seller. And the main character is a guy just like me. I wouldn't even have to act, just be myself. I wouldn't even have to sing. I might even win the Academy Award. Everybody knows it's perfect for me and I'd be big again. As an actor. But that bastard Jack Woltz is paying me off, he won't give it to me. I offered to do it for nothing, for a minimum price and he still says no. He sent the word that if I come and kiss his ass in the studio commissary, maybe he'll think about it."

Don Corleone dismissed this emotional nonsense with a wave of his hand. Among reasonable men problems of business could always be solved. He patted his godson on the shoulder. "You're discouraged. Nobody cares about you, so you think. And you've lost a lot of

FURTHER DEFINES THE DON'S POWER

weight. You drink a lot, eh? You don't sleep and you take pills?" He shook his head disapprovingly.

"Now I want you to follow my orders," the Don said. "I want you to stay in my house for one month. I want you to eat well, to rest and sleep. I want you to be my companion, I enjoy your company, and maybe you can learn something about the world from your Godfather that might even help you in the great Hollywood. But no singing, no drinking and no women. At the end of the month you can go back to Hollywood and this *pezzonovante*, this .90 caliber will give you that job you want. Done?"

Johnny Fontane could not altogether believe that the Don had such power. But his Godfather had never said such and such a thing could be done without having it done. "This guy is a personal friend of J. Edgar Hoover," Johnny said. "You can't even raise your voice to him."

"He's a businessman," the Don said blandly. "I'll make him an offer he can't refuse."

"It's too late," Johnny said. "All the contracts have been signed and they start shooting in a week. It's absolutely impossible."

Don Corleone said, "Go, go back to the party. Your friends are waiting for you. Leave everything to me." He pushed Johnny Fontane out of the room.

Hagen sat behind the desk and made notes. The Don heaved a sigh and asked, "Is there anything else?"

"Sollozzo can't be put off any more. You'll have to see him this week." Hagen held his pen over the calendar.

The Don shrugged. "Now that the wedding is over, whenever you like."

This answer told Hagen two things. Most important, that the answer to Virgil Sollozzo would be no. The second, that Don Corleone, since he would not give the answer before his daughter's wedding, expected his no to cause trouble.

Hagen said cautiously, "Shall I tell Clemenza to have some men come live in the house?"

The Don said impatiently, "For what? I didn't answer before the wedding because on an important day like that there should be no cloud, not even in the distance. Also I wanted to know beforehand what he wanted to talk about. We know now. What he will propose is an *infamita*."

PREPARE this with Michael.

WHAT POWER!

SOLLOZZO

R R R

important PLOT POINTS

infamita. get the audience curious.

Hagen asked, "Then you will refuse?" When the Don nodded, Hagen said, "I think we should all discuss it—the whole Family—before you give your answer."

The Don smiled. "You think so? Good, we will discuss it. When you come back from California. I want you to fly there tomorrow and settle this business for Johnny. See that movie *pezzonovante*. Tell Sollozzo I will see him when you get back from California. Is there anything else?"

Hagen said formally, "The hospital called. *Consigliori* Abbandando is dying, he won't last out the night. His family was told to come and wait."

Hagen had filled the *Consigliori*'s post for the past year, ever since the cancer had imprisoned Genco Abbandando in his hospital bed. Now he waited to hear Don Corleone say the post was his permanently. The odds were against it. So high a position was traditionally given only to a man descended from two Italian parents. There had already been trouble about his temporary performance of the duties. Also, he was only thirty-five, not old enough, supposedly, to have acquired the necessary experience and cunning for a successful *Consigliori*.

But the Don gave him no encouragement. He asked, "When does my daughter leave with her bridegroom?"

Hagen looked at his wristwatch. "In a few minutes they'll cut the cake and then a half hour after that." That reminded him of something else. "Your new son-in-law. Do we give him something important, inside the Family?"

He was surprised at the vehemence of the Don's answer. "Never." The Don hit the desk with the flat of his hand. "Never. Give him something to earn his living, a good living. But never let him know the Family's business. Tell the others, Sonny, Fredo, Clemenza."

The Don paused. "Instruct my sons, all three of them, that they will accompany me to the hospital to see poor Genco. I want them to pay their last respects. Tell Freddie to drive the big car and ask Johnny if he will come with us, as a special favor to me." He saw Hagen look at him questioningly. "I want you to go to California tonight. You won't have time to go see Genco. But don't leave until I come back from the hospital and speak with you. Understood?"

"Understood," Hagen said. "What time should Fred have the car waiting?"

S

S

Abbandando

I feel ambivalent about the Leonard but perhaps I can turn it to my advantage to make define the Don as a man of honor

Ah... it's later, after the wedding that they will go.

"When the guests have left," Don Corleone said. "Genco will wait for me."

"The Senator called," Hagen said. "Apologizing for not coming personally but that you would understand. He probably means those two FBI men across the street taking down license numbers. But he sent his gift over by special messenger."

The Don nodded. He did not think it necessary to mention that he himself had warned the Senator not to come. "Did he send a nice present?"

Hagen made a face of impressed approval that was very strangely Italian on his German-Irish features. "Antique silver, very valuable. The kids can sell it for a grand at least. The Senator spent a lot of time getting exactly the right thing. For those kind of people that's more important than how much it costs."

Don Corleone did not hide his pleasure that so great a man as the Senator had shown him such respect. The Senator, like Luca Brasi, was one of the great stones in the Don's power structure, and he too, with this gift, had resworn his loyalty.

When Johnny Fontane appeared in the garden, Kay Adams recognized him immediately. She was truly surprised. "You never told me your family knew Johnny Fontane," she said. "Now I'm sure I'll marry you."

"Do you want to meet him?" Michael asked.

"Not now," Kay said. She sighed. "I was in love with him for three years. I used to come down to New York whenever he sang at the Capitol and scream my head off. He was so wonderful."

"We'll meet him later," Michael said.

When Johnny finished singing and vanished into the house with Don Corleone, Kay said archly to Michael, "Don't tell me a big movie star like Johnny Fontane has to ask your father for a favor?"

"He's my father's godson," Michael said. "And if it wasn't for my father he might not be a big movie star today."

Kay Adams laughed with delight. "That sounds like another great story."

Michael shook his head. "I can't tell that one," he said.

"Trust me," she said.

He told her. He told her without being funny. He told it without pride. He told it without any sort of explanation except that eight

A SENATOR CALLED... FURTHER definition of POWER

YES — THE RITUAL OF RE-SWEARING LOYALTY

THAT THE POWER IS BASED ON THESE LOYALTIES + can be lost if they are taken away.

the story of JOHNNY'S career & how the Godfather helped.
POSS. useful to explain who Genco is & what Tom's standing is.

shorten.

years before his father had been more impetuous, and because the matter concerned his godson, the Don considered it an affair of personal honor.

The story was quickly told. Eight years ago Johnny Fontane had made an extraordinary success singing with a popular dance band. He had become a top radio attraction. Unfortunately the band leader, a well-known show business personality named Les Halley, had signed Johnny to a five-year personal services contract. It was a common show business practice. Les Halley could now loan Johnny out and pocket most of the money.

Don Corleone entered the negotiations personally. He offered Les Halley twenty thousand dollars to release Johnny Fontane from the personal services contract. Halley offered to take only fifty percent of Johnny's earnings. Don Corleone was amused. He dropped his offer from twenty thousand dollars to ten thousand dollars. The band leader, obviously not a man of the world outside his beloved show business, completely missed the significance of this lower offer. He refused.

LUCA.

The next day Don Corleone went to see the band leader personally. He brought with him his two best friends, Genco Abbandando, who was his *Consigliori*, and Luca Brasi. With no other witnesses Don Corleone persuaded Les Halley to sign a document giving up all rights to all services from Johnny Fontane upon payment of a certified check to the amount of ten thousand dollars. Don Corleone did this by putting a pistol to the forehead of the band leader and assuring him with the utmost seriousness that either his signature or his brains would rest on that document in exactly one minute. Les Halley signed. Don Corleone pocketed his pistol and handed over the certified check.

The rest was history. Johnny Fontane went on to become the greatest singing sensation in the country. He made Hollywood musicals that earned a fortune for his studio. His records made millions of dollars. Then he divorced his childhood-sweetheart wife and left his two children, to marry the most glamorous blond star in motion pictures. He soon learned that she was a "whore." He drank, he gambled, he chased other women. He lost his singing voice. His records stopped selling. The studio did not renew his contract. And so now he had come back to his Godfather.

Kay said thoughtfully, "Are you sure you're not jealous of your

END Scene #1

father? Everything you've told me about him shows him doing something for other people. He must be good-hearted." She smiled wryly. "Of course his methods are not exactly constitutional."

Michael sighed. "I guess that's the way it sounds, but let me tell you this. You know those Arctic explorers who leave caches of food scattered on the route to the North Pole? Just in case they may need them someday? That's my father's favors. Someday he'll be at each one of those people's houses and they had better come across."

It was nearly twilight before the wedding cake was shown, exclaimed over and eaten. Specially baked by Nazorine, it was cleverly decorated with shells of cream so dizzyingly delicious that the bride greedily plucked them from the corpse of the cake before she whizzed away on her honeymoon with her blond groom. The Don politely sped his guests' departure, noting meanwhile that the black sedan with its FBI men was no longer visible.

Finally the only car left in the driveway was the long black Cadillac with Freddie at the wheel. The Don got into the front seat, moving with quick coordination for his age and bulk. Sonny, Michael and Johnny Fontane got into the back seat. Don Corleone said to his son Michael, "Your girl friend, she'll get back to the city by herself all right?"

Michael nodded. "Tom said he'd take care of it." Don Corleone nodded with satisfaction at Hagen's efficiency.

Because of the gas rationing still in effect, there was little traffic on the Belt Parkway to Manhattan. In less than an hour the Cadillac rolled into the street of French Hospital. During the ride Don Corleone asked his youngest son if he was doing well in school. Michael nodded. Then Sonny in the back seat asked his father, "Johnny says you're getting him squared away with that Hollywood business. Do you want me to go out there and help?"

Don Corleone was curt. "Tom is going tonight. He won't need any help, it's a simple affair."

Sonny Corleone laughed. "Johnny thinks you can't fix it, that's why I thought you might want me to go out there."

Don Corleone turned his head. "Why do you doubt me?" he asked Johnny Fontane. "Hasn't your Godfather always done what he said he would do? Have I ever been taken for a fool?"

Johnny apologized nervously. "Godfather, the man who runs it is a

SCENE #2

gas rationing

U

U

THE CAKE, THE BRIDE LEAVES.

THE idea the the guests brought LIQUOR, wine, FOOD, CAKES — what they made — therefore specially well.

A

they all drive CADILLACS FRED, the DON, SONNY, Mike, HAGEN? Johnny?

1st intimate moment between the Don + M.

THE DON + Michael.

more rep. as to how difficult dealing with Woltz will be. will further the Don's power desire

what does the Don have in mind for Michael? Should we be uneasy?

real .90 caliber *pezzonovante*. You can't budge him, not even with money. He has big connections. And he hates me. I just don't know how you can swing it."

The Don spoke with affectionate amusement. "I say to you: you shall have it." He nudged Michael with his elbow. "We won't disappoint my godson, eh, Michael?"

Michael, who never doubted his father for a moment, shook his head.

As they walked toward the hospital entrance, Don Corleone put his hand on Michael's arm so that the others forged ahead. "When you get through with college, come and talk to me," the Don said. "I have some plans you will like."

Michael didn't say anything. Don Corleone grunted in exasperation. "I know how you are. I won't ask you to do anything you don't approve of. This is something special. Go your own way now, you're a man after all. But come to me as a son should when you have finished with your schooling."

CAR TRIP

HOSPITAL: family of the Genco BLACK against the white of the Hospital — the move to the Don for protection

B

The family of Genco Abbandando, wife and three daughters dressed in black, clustered like a flock of plump crows on the white tile floor of the hospital corridor. When they saw Don Corleone come out of the elevator, they seemed to flutter up off the white tiles in an instinctive surge toward him for protection. The mother was regally stout in black, the daughters fat and plain. Mrs. Abbandando pecked at Don Corleone's cheek, sobbing, wailing, "Oh, what a saint you are, to come here on your daughter's wedding day."

B

Don Corleone brushed these thanks aside. "Don't I owe respect to such a friend, a friend who has been my right arm for twenty years?" He had understood immediately that the soon-to-be widow did not comprehend that her husband would die this night. Genco Abbandando had been in this hospital for nearly a year dying of his cancer and the wife had come to consider his fatal illness almost an ordinary part of life. Tonight was just another crisis. She babbled on. "Go in and see my poor husband," she said, "he asks for you. Poor man, he wanted to come to the wedding to show his respect but the doctor would not permit it. Then he said you would come to see him on this great day but I did not believe it possible. Ah, men understand friendship more than we women. Go inside, you will make him happy."

BACK GROUND GENCO

A nurse and a doctor came out of Genco Abbandando's private room. The doctor was a young man, serious-faced and with the air of

on his deathbed Genco wanted to show his respect.

SCENE TWO: CAR AND HOSPITAL (GENCO)

(1 day)

SCENE TWO: CAR AND HOSPITAL (GENCO)

(2:00)

1. SYNOPSIS:

The Don's Cadillac drives into the city with Freddie driving; the Don, Sonny, Michael and Johnny Fontane. Hagen has remained behind. Briefly the talk about the reality of getting the big part for Johnny: the Don is absolutely sure he will do it. The Don also talks a bit with Michael, whom he has not seen much of during the festivities. It is clear that the Don has a special interest in his youngest, and most independent son.
They arrive at the hospital, and find the Abbandando women in black and weeping over the worsed state of Genco. The doctor, seeing these people in the hallway, asks them to leave, insofar as his patient is dying. The Don, however, speaks with authority that impresses even the Doctor, and makes it clear that since the man is dying, the Doctor's work is done. They enter the room.
Genco, now a skeleton of a man, is very pleased to see his Don; speaks to him quasi-deliriously, asking the Don to snatch him away from the grip of death.
For a moment, one might almost believe that the Don has the power to do it. But Don Corleone reproaches Genco for his blasphemy; his power goes to no such limits; but he will stay with his friend, to greet death with him.

2. THE TIMES:

Gas rationing; not many cars on the road. military vehicles? bungalow
Military vehicles, etc. Car Radio?
The route they take. Johnny's clothes, he would be very up on what is fashionable.

3. IMAGERY AND TONE:

(a) On the drive to the hospital is the opportunity to further define and provoke Michael's relationship to the Don, and Sonny's. We can see that although they are strained together, the Don is immensely interested in Michael. This is the first time we have seen the Don deal with Michael, and we should be provoked. Also do something with Fredo, so he isn't just a cipher. Think of something telling for him, so when we see him later in Las Vegas, some evolutions have taken place. THE DON DOESN'T WANT MICHAEL TO GO INTO THE FAMILY BUSINESS.

3. IMAGERY AND TONE: (Continued)

(b) The Don knows that Genco will be impressed that Johnny has come to pay his respects from so far. That's why he brings him.
It seems that in this matter of 'showing respect' distance and inconvience serve to be a measure of the respect. That is why Genco would have come to Connie's Wedding even from his deathbed as a final and ultimate respect to the Don.

(c) Johnny further explains how hard the task with Woltz will be to make suspense as to how the Don will accomplish his word, which we know he does not take lightly.

(d) The black Cadillac, filled only with men. Fredo driving (prep. for Don's shooting). The Don in the front seat, Sonny, Michael, Johnny Fontane. Why does or doesn't Hagen go? Especially in light of the fact that it is the Don's trusted Consigliori whom Hagen is to succeed (although he doesn't know it yet.)
White, white, white tile hospital -- Genco's women like black Crows. Nice.
Genco must look like death. Try to get pictures (Medical) of a man in that state of the disease (probably Cancer of the abdoman) and do not compromise the actor must look like a human skeleton. DO NOT COMPROMISE this, it will make the entire scene. The audience must know that the man is moments from death, and yet when he talks to the Don, in a bizarre way there is yet the hope of life. This is the final step in the revelation of the Power of the Don. The Abbandando women should be plump as a further point of reference.
The whisper of Genco to the Don; intimate, as in a confession; we can barely hear it.

(e) Dr. Kennedy with waspish background so that he doesn't understand the nature of the Italian family and attitudes.
Nice touch when the Don says "then there is nothing more for you to do" You're authority has ended, in other words, I will see my friend.

Important to show that the Dr. is <u>not</u> impressed with the physical appearance of the Don: "a short heavy

3. IMAGERY AND TONE: (Continued)

(e) man in an awkwardly fitted tuxedo"; though once he speaks, he makes himself understood.

(f) Minor scerzo with Johnny and the Nurse. Decide?

(g) Very nice the way Genco is the Don's cunning and sly partner even to the end in their whispered twosome cheating God and death in one breath. Important element in the scene is Genco's and Vito's past history, as though this is but another of their many 'deals'. The problem therefore is to give the past history of these two in such a way that we can thusly enjoy the scene.
We must realize also that Genco was a great 'Wartime' Consigiliori, which constantly is brought up in light of Hagen, of Hagen's failure (spec. in regards to Sonny) all the way through to Michael's replacing him. The root of all that follows is here.

(h) devices;
All I can think of is that the focus is so specifically on Genco and the Don, their past history, their past relationship, that we see only fragments of the others in the background.
What and where of Hagen and Michael are also important.
Genco looks only at the Don, no one else.

Textures:

Whiteness of the hospital against blackness of the mourning women.

Plumpness of the women against the emaciation of Genco.

Genco and Don discuss death as though it were on of their 'business deals'.

There is no Priest? Do the women have Rosaries?

The dying man looks and deals only with the Don.
If he is grateful that Johnny has come, he looks at and is grateful to the Don.

An oversized bed to make Genco look littler?

4. THE CORE:

Defining the Don's power to its furthest extent---wherein his old friend Genco, believes it rivals God's itself, and can snatch a dying man away from death. And showing in the relationship of the two old men how they have dealt in the past with an acute though unspoken cunning.

5. PITFALLS:

Expressing that Michael wants to go his own way; and the Don agreeing.
That it be corny and drawn out. Or Phony. This will happen if the actor doing Genco does not look as though he is dying.
The SECRET OF THIS SCENE IS HOW EXTREME YOU GO WITH GENCO'S APPEARANCE. HE MUST BE A SKELETON. Then, if only for a moment, in their whispering, you can make us almost believe the Don can save him, you've made it.

SCENE TWO: CAR AND HOSPITAL

REMINDER:

TAKE THE DON'S POWER JUST SHORT OF GOD'S. FOR AN INSTANT ALMOST LET THE AUDIENCE BELIEVE HE CAN DO IT. MAKE GENCO REALLY LOOK LIKE A DYING MAN.

rough structure;

a. Sonny, Fred, Michael, Johhny, and The Don get in his car and go to see Genco.

b. They join Genco's women (who have probably waiting for the Don for something definitive to happen. The Waspish Dr. tells them they cannot see him, (unimpressed with the Don's appearce; but after one word, the Don makes clear that since Genco is going to die, the Dr.'s work is done.

c. They see Genco, and he invokes as his Wedding Day wish that the Don save him from death. The Don makes it clear he cannot do that.

d. Genco wishes to meet death alone with the Don.

Dr. KENNEDY

Vito

one born to command, that is to say, the air of one who has been immensely rich all his life. One of the daughters asked timidly, "Dr. Kennedy, can we go to see him now?"

Dr. Kennedy looked over the large group with exasperation. Didn't these people realize that the man inside was dying and dying in torturous pain? It would be much better if everyone let him die in peace. "I think just the immediate family," he said in his exquisitely polite voice. He was surprised when the wife and daughters turned to the short, heavy man dressed in an awkwardly fitted tuxedo, as if to hear his decision.

The heavy man spoke. There was just the slightest trace of an Italian accent in his voice. "My dear doctor," said Don Corleone, "is it true he is dying?"

"Yes," said Dr. Kennedy.

"Then there is nothing more for you to do," said Don Corleone. "We will take up the burden. We will comfort him. We will close his eyes. We will bury him and weep at his funeral and afterwards we will watch over his wife and daughters." At hearing things put so bluntly, forcing her to understand, Mrs. Abbandando began to weep.

Dr. Kennedy shrugged. It was impossible to explain to these peasants. At the same time he recognized the crude justice in the man's remarks. His role was over. Still exquisitely polite, he said, "Please wait for the nurse to let you in, she has a few necessary things to do with the patient." He walked away from them down the corridor, his white coat flapping.

The nurse went back into the room and they waited. Finally she came out again, holding the door for them to enter. She whispered, "He's delirious with the pain and fever, try not to excite him. And you can stay only a few minutes, except for the wife." She recognized Johnny Fontane as he went by her and her eyes opened wide. He gave her a faint smile of acknowledgment and she stared at him with frank invitation. He filed her away for future reference, then followed the others into the sick man's room.

Genco Abbandando had run a long race with death, and now, vanquished, he lay exhausted on the raised bed. He was wasted away to no more than a skeleton, and what had once been vigorous black hair had turned into obscene stringy wisps. Don Corleone said cheerily, "Genco, dear friend, I have brought my sons to pay their respects, and look, even Johnny, all the way from Hollywood."

The dying man raised his fevered eyes gratefully to the Don. He

THE DON: A SHORT HEAVY MAN DRESSED IN AN AWKWARDLY FITTED TUXEDO

KENNEDY is UNIMPRESSED + SURPRISED THAT THEY LOOK TO HIM FOR THEIR DECISION.

THE NURSE

NICE

DESCRIPTION: GENCO

NOT Johnny

let the young men clasp his bony hand in their fleshy ones. His wife and daughters ranged themselves along his bed, kissing his cheek, taking his other hand in turn.

The Don pressed his old friend's hand. He said comfortingly, "Hurry up and get better and we'll take a trip back to Italy together to our old village. We'll play *boccie* in front of the wineshop like our fathers before us."

The dying man shook his head. He motioned the young men and his family away from his bedside; with the other bony claw he hung fast to the Don. He tried to speak. The Don put his head down and then sat on the bedside chair. Genco Abbandando was babbling about their childhood. Then his coal-black eyes became sly. He whispered. The Don bent closer. The others in the room were astonished to see tears running down Don Corleone's face as he shook his head. The quavering voice grew louder, filling the room. With a tortured, superhuman effort, Abbandando lifted his head off his pillow, eyes unseeing, and pointed a skeletal forefinger at the Don. "Godfather, Godfather," he called out blindly, "save me from death. I beg of you. My flesh is burning off my bones and I can feel the worms eating away my brain. Godfather, cure me, you have the power, dry the tears of my poor wife. In Corleone we played together as children and now will you let me die when I fear hell for my sins?"

The Don was silent. Abbandando said, "It is your daughter's wedding day, you cannot refuse me."

The Don spoke quietly, gravely, to pierce through the blasphemous delirium. "Old friend," he said, "I have no such powers. If I did I would be more merciful than God, believe me. But don't fear death and don't fear hell. I will have a mass said for your soul every night and every morning. Your wife and your children will pray for you. How can God punish you with so many pleas for mercy?"

The skeleton face took on a cunning expression that was obscene. Abbandando said slyly, "It's been arranged then?"

When the Don answered, his voice was cold, without comfort. "You blaspheme. Resign yourself."

Abbandando fell back on the pillow. His eyes lost their wild gleam of hope. The nurse came back into the room and started shooing them out in a very matter-of-fact way. The Don got up but Abbandando put out his hand. "Godfather," he said, "stay here with me and help me meet death. Perhaps if He sees you near me He will be frightened and leave me in peace. Or perhaps you can say a word.

NICE: HANDS

C

NICE: A WHISPER INTO THE DON'S EAR.

GENCO MUST LOOK LIKE DEATH. LITERALLY A SKELETON. WHAT DOES A MAN DYING OF CANCER OF THE STOMACK IN A GEAR LOOK LIKE?

GO VERY FAR

EVEN GOD WOULD BE FRIGHTENED OF THE DON — THE ULTIMATE DEFINITION OF HIS POWER

TERRIFIC! GENCO SLYLY THINKS THE DON HAS 'TAKEN CARE' OF IT — AS WITH THEIR MANY OTHER DEALS IN THE PAST.

C

pull a few strings, eh?" The dying man winked as if he were mocking the Don, now not really serious. "You're brothers in blood, after all." Then, as if fearing the Don would be offended, he clutched at his hand. "Stay with me, let me hold your hand. We'll outwit that bastard as we've outwitted others. Godfather, don't betray me."

The Don motioned the other people out of the room. They left. He took the withered claw of Genco Abbandando in his own two broad hands. Softly, reassuringly, he comforted his friend, as they waited for death together. As if the Don could truly snatch the life of Genco Abbandando back from that most foul and criminal traitor to man.

The wedding day of Connie Corleone ended well for her. Carlo Rizzi performed his duties as a bridegroom with skill and vigor, spurred on by the contents of the bride's gift purse which totaled up to over twenty thousand dollars. The bride, however, gave up her virginity with a great deal more willingness than she gave up her purse. For the latter, he had to blacken one of her eyes.

Lucy Mancini waited in her house for a call from Sonny Corleone, sure that he would ask her for a date. Finally she called his house and when she heard a woman's voice answer the phone she hung up. She had no way of knowing that nearly everyone at the wedding had remarked the absence of her and Sonny for that fatal half hour and the gossip was already spreading that Santino Corleone had found another victim. That he had "done the job" on his own sister's maid of honor.

Amerigo Bonasera had a terrible nightmare. In his dreams he saw Don Corleone, in peaked cap, overalls and heavy gloves, unloading bullet-riddled corpses in front of his funeral parlor and shouting, "Remember, Amerigo, not a word to anyone, and bury them quickly." He groaned so loud and long in his sleep that his wife shook him awake. "Eh, what a man you are," she grumbled. "To have a nightmare only after a wedding."

Kay Adams was escorted to her New York City hotel by Paulie Gatto and Clemenza. The car was large, luxurious and driven by Gatto. Clemenza sat in the back seat and Kay was given the front seat next to the driver. She found both men wildly exotic. Their speech was movie Brooklynese and they treated her with exaggerated courtliness. During the ride she chatted casually with both men and was surprised when they spoke of Michael with unmistakable affection

WE MUST REALLY HAVE A SENSE OF GENCO'S + VITO'S PAST TOGETHER. RE: HAGEN

NICE

BACKGROUND and exposition material on CARLO/CONNIE LUCY/SONNY

Bonasera: to important make clear his fear that his new loyalty to the Don will cause something terrible

KAY

Audience must believe that too

CONSIGLERE

and respect. He had led her to believe that he was an alien in his father's world. Now Clemenza was assuring her in his wheezing gutteral voice that the "old man" thought Mike was the best of his sons, the one who would surely inherit the family business.

"What business is that?" Kay asked in the most natural way.

Paulie Gatto gave her a quick glance as he turned the wheel. Behind her Clemenza said in a surprised voice, "Didn't Mike tell you? Mr. Corleone is the biggest importer of Italian olive oil in the States. Now that the war is over the business could get real rich. He'll need a smart boy like Mike."

At the hotel Clemenza insisted on coming to the desk with her. When she protested, he said simply, "The boss said to make sure you got home OK. I gotta do it."

After she received her room key he walked her to the elevator and waited until she got in. She waved to him, smiling, and was surprised at his genuine smile of pleasure in return. It was just as well she did not see him go back to the hotel clerk and ask, "What name she registered under?"

The hotel clerk looked at Clemenza coldly. Clemenza rolled the little green spitball he was holding in his hand across to the clerk, who picked it up and immediately said, "Mr. and Mrs. Michael Corleone."

Back in the car, Paulie Gatto said, "Nice dame."

Clemenza grunted. "Mike is doing the job on her." Unless, he thought, they were really married. "Pick me up early in the morning," he told Paulie Gatto. "Hagen got some deal for us that gotta be done right away."

It was late Sunday night before Tom Hagen could kiss his wife good-bye and drive out to the airport. With his special number one priority (a grateful gift from a Pentagon staff general officer) he had no trouble getting on a plane to Los Angeles.

It had been a busy but satisfying day for Tom Hagen. Genco Abbandando had died at three in the morning and when Don Corleone returned from the hospital, he had informed Hagen that he was now officially the new *Consigliori* to the family. This meant that Hagen was sure to become a very rich man, to say nothing of power.

The Don had broken a long-standing tradition. The *Consigliori* was always a full-blooded Sicilian, and the fact that Hagen had been brought up as a member of the Don's family made no difference to

Paulie drove her

CLEMENZA too; finds out they registered as MR. + MRS. CORLEONE

PREP. for BEATINGS.

HAGEN BECOMES Consigliori despite being IRISH. EXPOSITION

SCENE THREE: HAGEN'S TRIP TO L. A.
AND HIS BACKGROUND

(3 days)
(1:45)

SCENE THREE: HAGEN'S TRIP TO L. A.
AND HIS BACKGROUND

1. SYNOPSIS

3 (a) Hagan is on board a Constellation, Coast-to-Coast, eleven hour flight to Los Angeles. He wears suit, carries an overly-lagened briefcase, and generally looks like any proper, young serious lawyer on a business trip. There are only a few other passengers on board. Hagen is thinking about something.

3 (b) Paulie Gatto and Clemenza are in their car, talking about Hagen. Will he be the new Consiglere now that Genco is dead. Clemenza thinks not; the post is too important for someone who is not Sicilian. But anything the Don decides will be the right decision. Clemenza explains to Gatto the task the Don has aked to teach the two young men, who assaulted Bonasera's daughter, a serious lesson. We return to Hagen on the plane; he tries to go over some papers out of the stuffed briefcase: we catch some key phrases about Jack Woltz, the man he is going to meet. A major power in Hollywood, a self made man; a movie mogul. But Tom is tense, and can't concentrate. He orders

3 (c) a Martini, and relaxes. The Bride, Connie, and her new husband are already into a marital spat. Apparantly they haven't been invited to live in one of the houses in the Mall, whereas Tom Hagen, who isn't in the family or even Italian lives there. Hagen has a big job with the family, and Carlo merely has a living.

Back to Hagen on the plane; its been a very long trip; he has taken off his jacket, his shoes, and tries to get comfortable. Sonny is

3 (D) driving Hagen to the Airport, in preparation of his trip. We clarify a little about Hagen's background, how he was found as a child by Sonny, and how the Don took him in, almost as a son.

3 (e) Sonny congradulates him that the Don has made him the full-time Consiglere.

3 (f) The Don embraces Hagen, after telling him, of the promotion: "Remember Tom, a lawyer with his briefcase, can steal more than a hundred men with guns...."

SC Hagen stands before the ornate gate of a major Movie Studio, lugging his stuffed briefcase, and walking past the phoney painted sky, on his way to Jack Woltz's office.

2. THE TIMES:

The constellation, prop driven. It took a reallly long time to go coast to coast. The stewardess uniform; style of a flight.

Poss. shoot on real constellation — FLYING.
① lots of vibration to suggest propeller-driven.
② air-stream from ventilators playing with cigarette smoke.

His briefcase (before attache cases were invented.) What was it like to fly then?????

3. IMAGERY AND TONE:

Hagens'"briefcase; really heavy and stuffed with all sorts of things. You get the idea that whatever question the Don asks him about, he can pull the appropriate document out of his briefcase.
The long, long, time it takes to fly: a perfect time to reflect; to think about what your life has come to.
The image of Hagen, standing before the enormous and impressive gate of the studio: a symbol of Woltz's power: David and Goliath: his sling-shot is his briefcase. Connie loves Carlo's body, and he knows it. He is naked whenever possible, and it has a big effect on her.

The levels. Gatto is a button man; insulated by his caporegime, Clemenza. The Don gives his order to Clemenza, who passes it down.
A real warmth from Sonny to Hagen; Sonny's really pleased about the promotion, after all, he's the one who brounght Hagen home. Affection.
Somehow the fact, that this promotion assures ENORMOUS POWER AND GREAT WEALTH.

4. THE CORE:
The post of Consiglere, which is of tremendous power, wealth and esteem, and which has never been given to a non-Sicilian, has been given to
given to a non-Sicilian, has been given to Hagen.
Sub-information:

(a) The chain of command has given Gatto the order to beat up the two kids.

(b) Omerta, and what it means.

(c) Carlo and Connie already have fights.

(d) Carlo made about the job given him and status in family

(e) Hagen, going to see Woltz (for the Don)

(f) Sonny's background with Hagen.

(g) The Don's saying about the lawyer and his briefcase.

5. PITFALLS:

The time sequence is unclear.
The focus not really on Hagen.
CONFUSING. Too many things happening in too short a time.
YOU MUST COME OUT OF THIS WITH A REALLY SENSE OF HAGEN---
WHO HAGEN IS.

SCENE THREE: THE AIRPLANE

IMAGERY:

Hagen one of very few passengers on what is now an old, exotic, prop-driven airliner.
He looks like any proper, young, serious lawyer on a business trip.

PROBLEM:
How can I use him alone, on the trip to L.A. And expose that he has been made Consiglori, that he will probably now be rich and powerful; that it was quite unusual in that he is not Italian, not to say Sicilian; that the Woltz case will be tough; the nature of the MAFIA structure, etc; and of his preoccupation of the Sollozzo deal.

ROUGH IDEA: How about intercuting the above image with a series of very tiny scenes, Carlo and Connie, jockeying for position, when Hagen has been made Consiglori and he s not even Italian, much less family; Clemenza and Gatto, setting up the beating, putting forth some of the structure, Omerta, Caporegime, etc; poss. Bonasera, regreting the whole thing (somehow relating to Hagen); and poss. ultimately, Sonny taking hagen to airport, or something, sdiscussing Sollozzo xxxxxxxxxxx deal and Woltz. Each of these refered to the image of Hagen on his trip, terefore serving as little Flashbacks in effect, but without the curse of a true flash back.

POSSIBLE:

a. Hagen on board Constellation

b. Scene Gatto and Clemenza leaving Kay off at Hotel, seeing Checking with room clerk, seeing they had registered as Mr. and Mrs.; maybe Gatto inquires as to whether Hagen will become the new Consiglori; Clemenza doubts it, because he is not Italian; trusts the Don's judgement; expose what a Caporegime is, structure; none of Gatto's business.

c. HAGEN on board.

d. Connie and Carlo; morning after wedding night. He wants to know whats in store for him in the family. Prepare relationship. He resentful insofar as nothing as been promised, nor have they been invited to live in the Mall, whereas Hagen and his family have.

e. Hagen on board.

f. Sonny driving (with Fred?) and Hagen to airport. Little background on how he was adopted. Seriousness of the coming Sollozzo; curious as to How the Don with Handle Woltz; finally congratulations that Hagen has been made Consigliori.

g. Hagen on Board: we can tell he is flushed with excitement.

More specifically:

a. Hagen one of a very few air-passengers on board a late forties vintage Constellation. He wears a suit, carries an attache (better briefcase), and looks like any proper, serious, young lawyer on a business trip.

b. Clemenza and Paulie Gatto have just returned Kay to her hotel. Clemenza checks with the desk clerk and finds out that they had registered and Mr. and Michael Corleone.
Clemenza instructs the directive (given by Hagen) to 'take care' of the two young men who had assaulted Bonasera's daughter.
Gatto inquites if now (or when) Genco dies, if Hagen will be the new Consiglori(e). Clemenza thinks not, insofar as he is not Italian, much less Sicicilian, and the Consigliori is such an important post. ~~But~~
~~xxxx

INTERIM MATERIAL

INFORMATION:

There is a lot of material in the book that I consider informational; so that, in a sense, this is an educational film. After seeing it, one should come out 'knowing' lots of things about the Mafia, etc. terms, producures, rationale, secrets. Not unlike AIRPORT in the sense that you are giving some 'real workings' of something exotic.

One of the strong things about the book is that you come away with this understanding of the Mafia, in an intimate and apparantly realistic sense; that is very valuable.

There is no scene as such that I can use in this interim material, but some information that I might use elsewhere.

1. Sets up the tempesteous relationship of Connie/Carlo.
2. Bonasera's nightmare: regret that he made the relationship with the Godfather, and fear of what he will be asked to to in return.
3. Kay is taken to her hotel by Paulie and Clemenza. Clemenza finds out that Michael has been shacking up with her. Also, important, sets up with Paulie that they have a job to do on the two kids who assaulted Bonasera's daughter.

4. Hagen has taken over as Consigliori to the Don after Abbadando's death. Unusual as he is Irish. Now, the 'glossary' of terms informational..what is a Consigliori, Caporegime, etc. This I must accomplish. I found this very interesting when I first read the book; being let in on all this.
   Hagen is concerned over the important of the Sollozzo deal.

that tradition. It was a question of blood. Only a Sicilian born to the ways of *omerta*, the law of silence, could be trusted in the key post of *Consigliori*.

Between the head of the family, Don Corleone, who dictated policy, and the operating level of men who actually carried out the orders of the Don, there were three layers, or buffers. In that way nothing could be traced to the top. Unless the *Consigliori* turned traitor. That Sunday morning Don Corleone gave explicit instructions on what should be done to the two young men who had beaten the daughter of Amerigo Bonasera. But he had given those orders in private to Tom Hagen. Later in the day Hagen had, also in private without witnesses, instructed Clemenza. In turn Clemenza had told Paulie Gatto to execute the commission. Paulie Gatto would now muster the necessary manpower and execute the orders. Paulie Gatto and his men would not know why this particular task was being carried out or who had ordered it originally. Each link of the chain would have to turn traitor for the Don to be involved and though it had never yet happened, there was always the possibility. The cure for that possibility also was known. Only one link in the chain had to disappear.

The *Consigliori* was also what his name implied. He was the counselor to the Don, his right-hand man, his auxiliary brain. He was also his closest companion and his closest friend. On important trips he would drive the Don's car, at conferences he would go out and get the Don refreshments, coffee and sandwiches, fresh cigars. He would know everything the Don knew or nearly everything, all the cells of power. He was the one man in the world who could bring the Don crashing down to destruction. But no *Consigliori* had ever betrayed a Don, not in the memory of any of the powerful Sicilian families who had established themselves in America. There was no future in it. And every *Consigliori* knew that if he kept the faith, he would become rich, wield power and win respect. If misfortune came, his wife and children would be sheltered and cared for as if he were alive or free. *If he kept the faith.*

In some matters the *Consigliori* had to act for his Don in a more open way and yet not involve his principal. Hagen was flying to California on just such a matter. He realized that his career as *Consigliori* would be seriously affected by the success or failure of this mission. By family business standards whether Johnny Fontane got his coveted part in the war movie, or did not, was a minor matter. Far

*OMERTA information

'information on the structure of the COSA Nostra.

the glossary of terms: important (AIRPORT)

Do it through HAGEN

Sollozzo

EVEN HAGEN DOESN'T KNOW HOW THE DON WILL PERSUADE SO POWERFUL A MAN AS WOLTZ TO GIVE JOHNNY THE PART.

BACKGROUND ON WOLTZ

HAGEN REFLECTS ON HIS LIFE: HIS STORY

more important was the meeting Hagen had set up with Virgil Sollozzo the following Friday. But Hagen knew that to the Don, both were of equal importance, which settled the matter for any good *Consigliori*.

The piston plane shook Tom Hagen's already nervous insides and he ordered a martini from the hostess to quiet them. Both the Don and Johnny had briefed him on the character of the movie producer, Jack Woltz. From everything that Johnny said, Hagen knew he would never be able to persuade Woltz. But he also had no doubt whatsoever that the Don would keep his promise to Johnny. His own role was that of negotiator and contact.

Lying back in his seat, Hagen went over all the information given to him that day. Jack Woltz was one of the three most important movie producers in Hollywood, owner of his own studio with dozens of stars under contract. He was on the President of the United States' Advisory Council for War Information, Cinematic Division, which meant simply that he helped make propaganda movies. He had had dinner at the White House. He had entertained J. Edgar Hoover in his Hollywood home. But none of this was as impressive as it sounded. They were all official relationships. Woltz didn't have any personal political power, mainly because he was an extreme reactionary, partly because he was a megalomaniac who loved to wield power wildly without regard to the fact that by so doing legions of enemies sprang up out of the ground.

Hagen sighed. There would be no way to "handle" Jack Woltz. He opened his briefcase and tried to get some paper work done, but he was too tired. He ordered another martini and reflected on his life. He had no regrets, indeed he felt that he had been extremely lucky. Whatever the reason, the course he had chosen ten years ago had proved to be right for him. He was successful, he was as happy as any grown man could reasonably expect, and he found life interesting.

Tom Hagen was thirty-five years old, a tall crew-cut man, very slender, very ordinary-looking. He was a lawyer but did not do the actual detailed legal work for the Corleone family business though he had practiced law for three years after passing the bar exam.

At the age of eleven he had been a playmate of eleven-year-old Sonny Corleone. Hagen's mother had gone blind and then died during his eleventh year. Hagen's father, a heavy drinker, had become a hopeless drunkard. A hard-working carpenter, he had never done a dishonest thing in his life. But his drinking destroyed his

EXPOSITION:

Michael TOLD KAY MUCH OF THIS.

family and finally killed him. Tom Hagen was left an orphan who wandered the streets and slept in hallways. His younger sister had been put in a foster home, but in the 1920's the social agencies did not follow up cases of twelve-year-old boys who were so ungrateful as to run from their charity. Hagen, too, had an eye infection. Neighbors whispered that he had caught or inherited it from his mother and so therefore it could be caught from him. He was shunned. Sonny Corleone, a warmhearted and imperious eleven-year-old, had brought his friend home and demanded that he be taken in. Tom Hagen was given a hot dish of spaghetti with oily rich tomato sauce, the taste of which he had never forgotten, and then given a metal folding bed to sleep on.

In the most natural way, without a word being spoken or the matter discussed in any fashion, Don Corleone had permitted the boy to stay in his household. Don Corleone himself took the boy to a special doctor and had his eye infection cured. He sent him to college and law school. In all this the Don acted not as a father but rather as a guardian. There was no show of affection but oddly enough the Don treated Hagen more courteously than his own sons, did not impose a parental will upon him. It was the boy's decision to go to law school after college. He had heard Don Corleone say once, "A lawyer with his briefcase can steal more than a hundred men with guns." Meanwhile, much to the annoyance of their father, Sonny and Freddie insisted on going into the family business after graduation from high school. Only Michael had gone on to college, and he had enlisted in the Marines the day after Pearl Harbor.

THE DON SAYS

After he passed the bar exam, Hagen married to start his own family. The bride was a young Italian girl from New Jersey, rare at that time for being a college graduate. After the wedding, which was of course held in the home of Don Corleone, the Don offered to support Hagen in any undertaking he desired, to send him law clients, furnish his office, start him in real estate.

Tom Hagen had bowed his head and said to the Don, "I would like to work for you."

The Don was surprised, yet pleased. "You know who I am?" he asked.

Hagen nodded. He hadn't really known the extent of the Don's power, not then. He did not really know in the ten years that followed until he was made the acting *Consigliori* after Genco Abbandando became ill. But he nodded and met the Don's eyes with his

HAGEN'S DECISION to WORK FOR THE DON (like SONNY)

HAGEN EXPOSITION

"LIKE YOUR SONS..."

own. "I would work for you like your sons," Hagen said, meaning with complete loyalty, with complete acceptance of the Don's parental divinity. The Don, with that understanding which was even then building the legend of his greatness, showed the young man the first mark of fatherly affection since he had come into his household. He took Hagen into his arms for a quick embrace and afterward treated him more like a true son, though he would sometimes say, "Tom, never forget your parents," as if he were reminding himself as well as Hagen.

There was no chance that Hagen would forget. His mother had been near moronic and slovenly, so ridden by anemia she could not feel affection for her children or make a pretense of it. His father Hagen had hated. His mother's blindness before she died had terrified him and his own eye infection had been a stroke of doom. He had been sure he would go blind. When his father died, Tom Hagen's eleven-year-old mind had snapped in a curious way. He had roamed the streets like an animal waiting for death until the fateful day Sonny found him sleeping in the back of a hallway and brought him to his home. What had happened afterward was a miracle. But for years Hagen had had nightmares, dreaming he had grown to manhood blind, tapping a white cane, his blind children behind him tap-tapping with their little white canes as they begged in the streets. Some mornings when he woke the face of Don Corleone was imprinted on his brain in that first conscious moment and he would feel safe.

But the Don had insisted that he put in three years of general law practice in addition to his duties for the family business. This experience had proved invaluable later on, and also removed any doubts in Hagen's mind about working for Don Corleone. He had then spent two years of training in the offices of a top firm of criminal lawyers in which the Don had some influence. It was apparent to everyone that he had a flair for this branch of the law. He did well and when he went into the full-time service of the family business, Don Corleone had not been able to reproach him once in the six years that followed.

When he had been made the acting *Consigliori,* the other powerful Sicilian families referred contemptuously to the Corleone family as the "Irish gang." This had amused Hagen. It had also taught him that he could never hope to succeed the Don as the head of the family business. But he was content. That had never been his goal, such an

THE DON VERY FAIR TO HAGEN'S TRUE PARENTS — another sign of his code, sense of JUSTICE.

DON Corleone is his savior, benefactor.

THE "IRISH GANG"

* STORY POINT: HAGEN KNOWS HE CANNOT SUCCEED THE DON.

ambition would have been a "disrespect" to his benefactor and his benefactor's blood family.

It was still dark when the plane landed in Los Angeles. Hagen checked into his hotel, showered and shaved, and watched dawn come over the city. He ordered breakfast and newspapers to be sent up to his room and relaxed until it was time for his ten A.M. appointment with Jack Woltz. The appointment had been surprisingly easy to make.

The day before, Hagen had called the most powerful man in the movie labor unions, a man named Billy Goff. Acting on instructions from Don Corleone, Hagen had told Goff to arrange an appointment on the next day for Hagen to call on Jack Woltz, that he should hint to Woltz that if Hagen was not made happy by the results of the interview, there could be a labor strike at the movie studio. An hour later Hagen received a call from Goff. The appointment would be at ten A.M. Woltz had gotten the message about the possible labor strike but hadn't seemed too impressed, Goff said. He added, "If it really comes down to that, I gotta talk to the Don myself."

"If it comes to that he'll talk to you," Hagen said. By saying this he avoided making any promises. He was not surprised that Goff was so agreeable to the Don's wishes. The family empire, technically, did not extend beyond the New York area but Don Corleone had first become strong by helping labor leaders. Many of them still owed him debts of friendship.

But the ten A.M. appointment was a bad sign. It meant that he would be first on the appointment list, that he would not be invited to lunch. It meant that Woltz held him in small worth. Goff had not been threatening enough, probably because Woltz had him on his graft payroll. And sometimes the Don's success in keeping himself out of the limelight worked to the disadvantage of the family business, in that his name did not mean anything to outside circles.

His analysis proved correct. Woltz kept him waiting for a half hour past the appointed time. Hagen didn't mind. The reception room was very plush, very comfortable, and on a plum-colored couch opposite him sat the most beautiful child Hagen had ever seen. She was no more than eleven or twelve, dressed in a very expensive but simple way as a grown woman. She had incredibly golden hair, huge deep sea–blue eyes and a fresh raspberry-red mouth. She was

HAGEN ARRIVES in L.A., arranges appointment with WOLTZ.

MAKES CLEAR THAT THE DON'S EMPIRE STRETCHES ALL THAT WAY VIA:

WOLTZ KEEPS Him waiting

LITTLE GIRL in waiting Room

WOLTZ

guarded by a woman obviously her mother, who tried to stare Hagen down with a cold arrogance that made him want to punch her in the face. The angel child and the dragon mother, Hagen thought, returning the mother's cold stare.

Finally an exquisitely dressed but stout middle-aged woman came to lead him through a string of offices to the office-apartment of the movie producer. Hagen was impressed by the beauty of the offices and the people working in them. He smiled. They were all shrewdies, trying to get their foot in the movie door by taking office jobs, and most of them would work in these offices for the rest of their lives or until they accepted defeat and returned to their home towns.

Jack Woltz was a tall, powerfully built man with a heavy paunch almost concealed by his perfectly tailored suit. Hagen knew his history. At ten years of age Woltz had hustled empty beer kegs and pushcarts on the East Side. At twenty he helped his father sweat garment workers. At thirty he had left New York and moved West, invested in the nickelodeon and pioneered motion pictures. At forty-eight he had been the most powerful movie magnate in Hollywood, still rough-spoken, rapaciously amorous, a raging wolf ravaging helpless flocks of young starlets. At fifty he transformed himself. He took speech lessons, learned how to dress from an English valet and how to behave socially from an English butler. When his first wife died he married a world-famous and beautiful actress who didn't like acting. Now at the age of sixty he collected old master paintings, was a member of the President's Advisory Committee, and had set up a multimillion-dollar foundation in his name to promote art in motion pictures. His daughter had married an English lord, his son an Italian princess.

His latest passion, as reported dutifully by every movie columnist in America, was his own racing stables on which he had spent ten million dollars in the past year. He had made headlines by purchasing the famed English racing horse Khartoum for the incredible price of six hundred thousand dollars and then announcing that the undefeated racer would be retired and put to stud exclusively for the Woltz stables.

WOLTZ BACKGROUND:

He received Hagen courteously, his beautifully, evenly tanned, meticulously barbered face contorted with a grimace meant to be a smile. Despite all the money spent, despite the ministrations of the most knowledgeable technicians, his age showed; the flesh of his face looked as if it had been seamed together. But there was an enormous

SCENE FOUR: WOLTZ'S OFFICE

(1 day)

SCENE FOUR: WOLTZ'"S OFFICE (2:30)

1. SYNOPSIS:

Hagen puts the Don's proposal to Woltz. He says he is an emissary of a friend of Johnny Fontane's, who would very much appreciate it if Mr. Woltz would give him the part in the picture. Hagan puts forth a couple of possibilities, and Woltz absolutely rejects them, telling Hagen that if the so-called friend is some sort of Mafia heavy, that he is a friend of the BBI in high places and not at all going to be pressured into anything. Hagan is very cool, using lawyer's language, making it clear that he is not making a threat; he is just asking a favor. Woltz turns down the proposal, and Hagen decides to leave. As he passes through the garrish outer office, Woltzs' secretary runs after Hagen; and tells him that Mr. Woltz would like him to have dinner with him that night at his home. A car is sent for Hagen, and he is taken to the Woltz Estate.

2. THE TIMES:

Clothes of course, and however I can get that Hollywood of the late Forties texture. Actually, the Paramount lot has that feeling, part of it could be used. The furniture in Woltzs' office.
Few servicemen; "Good Citizenship with Good Picture Making" kinds of slogans; bronze lists of those of the studio who gave their lives in the war. Perhaps in the waiting room, would be some large photos of the studio's biggest stars, hopefully, Gable in his uniform, etc.

3. IMAGERY AND TONE:

Woltz must come over as truly powerful, wealthy man. The more he does, the more powerful the Don will seem when he defeats him, and the more powerful the suspense will be throughout. The more we see and learn of Woltz, the more impossible Hagen's task must seem. Therefore, just as the Don's home and surroundings are not especially impressive, Woltz's must be. His office is a ballroom, his home a mansion. Security guards are important: he is a King and has his own police force. I don't think however, despite this great show of wealth and power, that Woltz should be gauche. He has travelled and been with great people, and in a way is quite sophistocated. He loves and appreciates truly beautiful things. Like Hy Brown, probably owns a few Master Masterpieces, could even have them in his office.
So that, I feel, Woltzs' office should be truly impressive, and with great taste.

3. IMAGERY AND TONE (continued)

Woltz himself should be one of those lean, hard sixty year old men, suntanned, balding, but in terrific shape, springy with a firm stomach and and proud of it. You get the feeling that he is always on the verge of of getting into a scrap. He is opposite in all ways from Don Corleono, who is after all almost the same age but for one: that feeling you have of sudden and unwarned violence. Both men have this. But the Don, like Italian men of this background and age, have let themselves get old physically and sexually, whereas, Woltz, a New World Jew, is lean and hard and young, and sexually anxious, and screwed up.

4. THE CORE

Sets up the Don's first real opponant: Woltz makes us feel the promise he gave Johny is almost impossible to keep.

5. PITFALLS

Again cliches. All this material goes pretty far, and it would be easy to fall into cliches with a Studio milieu, and a man like Woltz. The actor must find Woltz's reality. He is the Don's opponant, and if he is phoney, the Don suffers. It's got to look like a good fight. TOO LONG - Get to the point. Do I really need this scene?

vitality in his movements and he had what Don Corleone had, the air of a man who commanded absolutely the world in which he lived.

Hagen came directly to the point. That he was an emissary from a friend of Johnny Fontane. That this friend was a very powerful man who would pledge his gratitude and undying friendship to Mr. Woltz if Mr. Woltz would grant a small favor. The small favor would be the casting of Johnny Fontane in the new war movie the studio planned to start next week.

The seamed face was impassive, polite. "What favors can your friend do me?" Woltz asked. There was just a trace of condescension in his voice.

Hagen ignored the condescension. He explained. "You've got some labor trouble coming up. My friend can absolutely guarantee to make that trouble disappear. You have a top male star who makes a lot of money for your studio but he just graduated from marijuana to heroin. My friend will guarantee that your male star won't be able to get any more heroin. And if some other little things come up over the years a phone call to me can solve your problems."

Jack Woltz listened to this as if he were hearing the boasting of a child. Then he said harshly, his voice deliberately all East Side, "You trying to put muscle on me?"

Hagen said coolly, "Absolutely not. I've come to ask a service for a friend. I've tried to explain that you won't lose anything by it."

Almost as if he willed it, Woltz made his face a mask of anger. The mouth curled, his heavy brows, dyed black, contracted to form a thick line over his glinting eyes. He leaned over the desk toward Hagen. "All right, you smooth son of a bitch, let me lay it on the line for you and your boss, whoever he is. Johnny Fontane never gets that movie. I don't care how many guinea Mafia goombahs come out of the woodwork." He leaned back. "A word of advice to you, my friend. J. Edgar Hoover, I assume you've heard of him"—Woltz smiled sardonically—"is a personal friend of mine. If I let him know I'm being pressured, you guys will never know what hit you."

Hagen listened patiently. He had expected better from a man of Woltz's stature. Was it possible that a man who acted this stupidly could rise to the head of a company worth hundreds of millions? That was something to think about since the Don was looking for new things to put money into, and if the top brains of this industry were so dumb, movies might be the thing. The abuse itself bothered him not at all. Hagen had learned the art of negotiation from the Don

1ST MEETING: HAGEN WITH WOLTZ

"IT'S FUN TO SEE HOW THE DON GOES ABOUT SO DIFFICULT A TASK — though I remember being a little disappointed when I learnt the devices-

POWER AGAINST POWER: WHO WILL WIN?
must believe WOLTZ really has it.

50

THE DON AND 'RAJUNAH' — important BACKGROUND

himself. "Never get angry," the Don had instructed. "Never make a threat. Reason with people." The word "reason" sounded so much better in Italian, *rajunah*, to rejoin. The art of this was to ignore all insults, all threats; to turn the other cheek. Hagen had seen the Don sit at a negotiating table for eight hours, swallowing insults, trying to persuade a notorious and megalomaniac strong-arm man to mend his ways. At the end of the eight hours Don Corleone had thrown up his hands in a helpless gesture and said to the other men at the table, "But no one can reason with this fellow," and had stalked out of the meeting room. The strong-arm man had turned white with fear. Emissaries were sent to bring the Don back into the room. An agreement was reached but two months later the strong-arm man was shot to death in his favorite barbershop.

So Hagen started again, speaking in the most ordinary voice. "Look at my card," he said. "I'm a lawyer. Would I stick my neck out? Have I uttered one threatening word? Let me just say that I am prepared to meet any condition you name to get Johnny Fontane that movie. I think I've already offered a great deal for such a small favor. A favor that I understand it would be in your interest to grant. Johnny tells me that you admit he would be perfect for that part. And let me say that this favor would never be asked if that were not so. In fact, if you're worried about your investment, my client would finance the picture. But please let me make myself absolutely clear. We understand your no is no. Nobody can force you or is trying to. We know about your friendship with Mr. Hoover, I may add, and my boss respects you for it. He respects that relationship very much."

A FAVOR IS NEVER ASKED THAT IS impossible to grant!

Woltz had been doodling with a huge, red-feathered pen. At the mention of money his interest was aroused and he stopped doodling. He said patronizingly, "This picture is budgeted at five million."

Hagen whistled softly to show that he was impressed. Then he said very casually, "My boss has a lot of friends who back his judgment."

For the first time Woltz seemed to take the whole thing seriously. He studied Hagen's card. "I never heard of you," he said. "I know most of the big lawyers in New York, but just who the hell are you?"

"I have one of those dignified corporate practices," Hagen said dryly. "I just handle this one account." He rose. "I won't take up any more of your time." He held out his hand, Woltz shook it. Hagen took a few steps toward the door and turned to face Woltz again. "I

SCENE FIVE: WOLTZ'S ESTATE

(2 day)

SCENE FIVE: WOLTZ'S ESTATE ~~3:00~~ (3:30)

1. SYNOPSIS:

Hagan is received by Jack Woltz at his enormous estate. He is very friendly, misleading us to think that for some reason he is going to grant the favor to the Don, and give Johnny the part. It seems he's done a little research, has found out who the 'friend' is, and obviously respects the Don's power.

They take a tour of the estate, they see marvelous paintings and other possessions; race horses; in fact, a new Thoroughbred horse, Khartoun, which cost $600,000. and wh ich is going to breed a whole incredible line of race horses for Woltz. After this tour, which is essentially a tour of Woltz's power and wealth, he very calmly tells Hagan that although he would like to be a friend to the Don's, he won't grant this one particular favor. Hagan presses him further, and discovers that it is a grudge over a woman that has earned Johnny Woltz's hatred, and that there is no way to undo it. Hagan leaves Woltz, and says he will carry his refusal back to the Don.

2. THE TIMES

Music, dress. A way of entertaining your guests?
Who was the big jockey?
The racing world - - What were Hollywood people collecting in the mid-forties? What Governmental citations?

3. IMAGERY AND TONE:

Like the earlier scene, as in Puzo's description, it is all as big and impressive as possible. But I don't believe it should be implausible. Again, he is genuinely wealthy, and unlike the Don, believes in flaunting it. Ala the movie thing in L. A. But good taste, just as he displayed in selecting Khartoum. Khartoum really must be a magnificant animal to those who know.

(a) One must be very impressed with the Security Force; Woltz has servants; and presides over them with grace, and total authority.

(b) Woltz must be plausible; as Hitcho said, good villans make good movies. He is bigger than life, but we believe him, and see that he has other areas to him. His love for Khartoum, real love...

(c) I think that the secret of this scene, is that Woltz is so friendly to Hagen, in a plausible way, and hospitable, that we don't know what's going to happen. Let the audience think some kind of a deal is going to be made, that Woltz has reconsidered, or learned some new information about the Don.
Drag it out in that way; :"Let's not talk about business; let me show you around."
Men in that business are always confessing intimacies to you.
Then: Hagen asks, does Johnny get it or no?

3. IMAGERY AND TONE (continued)

(c) cont. - - Which is the question we have all been dying to ask, and Woltz hits HARD. He lays it on very hard, using the big speech on P. 60; and there, and only there do we learn the reason why he is so adamant. IMPORTANT - -Do not tell audience as in book why Woltz won't give him the job even though admitting he is perfect for it. Make us wonder, so then, here, in Woltzs' definate no, we find out and enjoy knowing how sometimes big or great men make important decisions based on trivial, or personal, or even silly reasons. KEY LINE: "A man in my position can't afford to look ridiculous..."

(d) I like the image when Hagen describes the Don holding Johnny in his arms as an infant. The ritual of the christening. Important when Michael holds Carlo's infant.

(e) Misdirection: By letting the Audience feel as though Woltz has reconsidered, you will be curious and in suspense as to what will happen, then, at an unlikely time, and probably more violently than one might expect have Woltz turn the deal down so Hagen has no recourse but to go back.

(f) We must feel that the reasonable approach taken by Hagen was set, and represents the Don's way of doing things.
It must be clear, that Hagen acts this way out of imitation of the Don: HAGEN IS THE DON'S EMISSARY.

4. THE CORE:
To set up Woltzs' love for Khartoum, to expose how secure and protected he is (and Khartoum) and have him definately turn down the Don. (Challenge him.)

5. THE PITFALLS:

Woltz and his world implausible, so that you don't believe him or the fact that he would buy and love a $6,000,000 racehorse.
You feel Woltz is a fool or a weakling and therefore are not (you as the Don) challenged by his refusal.
TOO LONG, TOO DRAWN OUT.

understand you have to deal with a lot of people who try to seem more important than they are. In my case the reverse is true. Why don't you check me out with our mutual friend? If you reconsider, call me at my hotel." He paused. "This may be sacrilege to you, but my client can do things for you that even Mr. Hoover might find out of his range." He saw the movie producer's eyes narrowing. Woltz was finally getting the message. "By the way, I admire your pictures very much," Hagen said in the most fawning voice he could manage. "I hope you can keep up the good work. Our country needs it."

Late that afternoon Hagen received a call from the producer's secretary that a car would pick him up within the hour to take him out to Mr. Woltz's country home for dinner. She told him it would be about a three-hour drive but that the car was equipped with a bar and some hors d'oeuvres. Hagen knew that Woltz made the trip in his private plane and wondered why he hadn't been invited to make the trip by air. The secretary's voice was adding politely, "Mr. Woltz suggested you bring an overnight bag and he'll get you to the airport in the morning."

"I'll do that," Hagen said. That was another thing to wonder about. How did Woltz know he was taking the morning plane back to New York? He thought about it for a moment. The most likely explanation was that Woltz had set private detectives on his trail to get all possible information. Then Woltz certainly knew he represented the Don, which meant that he knew something about the Don, which in turn meant that he was now ready to take the whole matter seriously. Something might be done after all, Hagen thought. And maybe Woltz was smarter than he had appeared this morning.

The home of Jack Woltz looked like an implausible movie set. There was a plantation-type mansion, huge grounds girdled by a rich black-dirt bridle path, stables and pasture for a herd of horses. The hedges, flower beds and grasses were as carefully manicured as a movie star's nails.

Woltz greeted Hagen on a glass-panel air-conditioned porch. The producer was informally dressed in blue silk shirt open at the neck, mustard-colored slacks, soft leather sandals. Framed in all this color and rich fabric his seamed, tough face was startling. He handed Hagen an outsized martini glass and took one for himself from the prepared tray. He seemed more friendly than he had been earlier in the day. He put his arm over Hagen's shoulder and said, "We have a

FOOD

IN THE INTERIM:

WOLTZ'S HOME 2ND MEETING

"I'VE reconsidered!! misleed the Audience

SOMEHOW, I PREFER TO KEEP THE MYSTERY GOING.

A LITTLE TOUR OF WOLTZ'S WORLD

little time before dinner, let's go look at my horses." As they walked toward the stables he said, "I checked you out, Tom; you should have told me your boss is Corleone. I thought you were just some third-rate hustler Johnny was running in to bluff me. And I don't bluff. Not that I want to make enemies, I never believed in that. But let's just enjoy ourselves now. We can talk business after dinner."

WE MUST SEE THE SECURITY GUARDS.

Surprisingly Woltz proved to be a truly considerate host. He explained his new methods, innovations that he hoped would make his stable the most successful in America. The stables were all fire-proofed, sanitized to the highest degree, and guarded by a special security detail of private detectives. Finally Woltz led him to a stall which had a huge bronze plaque attached to its outside wall. On the plaque was the name "Khartoum."

OBVIOUSLY VERY IMPORTANT. $600,000

The horse inside the stall was, even to Hagen's inexperienced eyes, a beautiful animal. Khartoum's skin was jet black except for a diamond-shaped white patch on his huge forehead. The great brown eyes glinted like golden apples, the black skin over the taut body was silk. Woltz said with childish pride, "The greatest racehorse in the world. I bought him in England last year for six hundred grand. I bet even the Russian Czars never paid that much for a single horse. But I'm not going to race him, I'm going to put him to stud. I'm going to build the greatest racing stable this country has ever known." He stroked the horse's mane and called out softly, "Khartoum, Khartoum." There was real love in his voice and the animal responded. Woltz said to Hagen, "I'm a good horseman, you know, and the first time I ever rode I was fifty years old." He laughed. "Maybe one of my grandmothers in Russia got raped by a Cossack and I got his blood." He tickled Khartoum's belly and said with sincere admiration, "Look at that cock on him. I should have such a cock."

REAL LOVE

They went back to the mansion to have dinner. It was served by three waiters under the command of a butler, the table linen and ware were all gold thread and silver, but Hagen found the food mediocre. Woltz obviously lived alone, and just as obviously was not a man who cared about food. Hagen waited until they had both lit up huge Havana cigars before he asked Woltz, "Does Johnny get it or not?"

infinitely greater show of wealth than the Don's

"I can't," Woltz said. "I can't put Johnny into that picture even if I wanted to. The contracts are all signed for all the performers and the cameras roll next week. There's no way I can swing it."

Hagen said impatiently, "Mr. Woltz, the big advantage of dealing with a man at the top is that such an excuse is not valid. You can do

anything you want to do." He puffed on his cigar. "Don't you believe my client can keep his promises?"

Woltz said dryly, "I believe that I'm going to have labor trouble. Goff called me up on that, the son of a bitch, and the way he talked to me you'd never guess I pay him a hundred grand a year under the table. And I believe you can get that fag he-man star of mine off heroin. But I don't care about that and I can finance my own pictures. Because I hate that bastard Fontane. Tell your boss this is one favor I can't give but that he should try me again on anything else. Anything at all."

Hagen thought, you sneaky bastard, then why the hell did you bring me all the way out here? The producer had something on his mind. Hagen said coldly, "I don't think you understand the situation. Mr. Corleone is Johnny Fontane's godfather. That is a very close, a very sacred religious relationship." Woltz bowed his head in respect at this reference to religion. Hagen went on. "Italians have a little joke, that the world is so hard a man must have two fathers to look after him, and that's why they have godfathers. Since Johnny's father died, Mr. Corleone feels his responsibility even more deeply. As for trying you again, Mr. Corleone is much too sensitive. He never asks a second favor where he has been refused the first."

Woltz shrugged. "I'm sorry. The answer is still no. But since you're here, what will it cost me to have that labor trouble cleared up? In cash. Right now."

That solved one puzzle for Hagen. Why Woltz was putting in so much time on him when he had already decided not to give Johnny the part. And that could not be changed at this meeting. Woltz felt secure; he was not afraid of the power of Don Corleone. And certainly Woltz with his national political connections, his acquaintanceship with the FBI chief, his huge personal fortune and his absolute power in the film industry, could not feel threatened by Don Corleone. To any intelligent man, even to Hagen, it seemed that Woltz had correctly assessed his position. He was impregnable to the Don if he was willing to take the losses the labor struggle would cost. There was only one thing wrong with the whole equation. Don Corleone had promised his godson he would get the part and Don Corleone had never, to Hagen's knowledge, broken his word in such matters.

Hagen said quietly, "You are deliberately misunderstanding me. You are trying to make me an accomplice to extortion. Mr. Corleone

EVERY ONE ELSE IS TOTALLY CORRUPT: THE POLICE, THE JUDGES, THE SENATOR, GOFF (EVEN THE CORRUPT ARE CORRUPT TWO WAYS) SO WE WELCOME THE DON AND HIS CODE OF HONOR

NICE DEF. GODFATHER

THE THREAT

information

he's a good lawyer.

Perhaps it would be better if Johnny doesn't tell the Don why Woltz won't let him have the part even after admitting he would be best for it. Then, in this outburst, it would be explained →

promises only to speak in your favor on this labor trouble as a matter of friendship in return for your speaking in behalf of his client. A friendly exchange of influence, nothing more. But I can see you don't take me seriously. Personally, I think that is a mistake."

Woltz, as if he had been waiting for such a moment, let himself get angry. "I understood perfectly," he said. "That's the Mafia style, isn't it? All olive oil and sweet talk when what you're really doing is making threats. So let me lay it on the line. Johnny Fontane will never get that part and he's perfect for it. It would make him a great star. But he never will be because I hate that pinko punk and I'm going to run him out of the movies. And I'll tell you why. He ruined one of my most valuable protégés. For five years I had this girl under training, singing, dancing, acting lessons, I spent hundreds of thousands of dollars. I was going to make her a star. I'll be even more frank, just to show you that I'm not a hard-hearted man, that it wasn't all dollars and cents. That girl was beautiful and she was the greatest piece of ass I've ever had and I've had them all over the world. She could suck you out like a water pump. Then Johnny comes along with that olive-oil voice and guinea charm and she runs off. She threw it all away just to make me ridiculous. A man in my position, Mr. Hagen, can't afford to look ridiculous. I have to pay Johnny off."

ultimately how the Don does it.

For the first time, Woltz succeeded in astounding Hagen. He found it inconceivable that a grown man of substance would let such trivialities affect his judgment in an affair of business, and one of such importance. In Hagen's world, the Corleones' world, the physical beauty, the sexual power of women, carried not the slightest weight in worldly matters. It was a private affair, except, of course, in matters of marriage and family disgrace. Hagen decided to make one last try.

The Don, sex, + women!

"You are absolutely right, Mr. Woltz," Hagen said. "But are your grievances that major? I don't think you've understood how important this very small favor is to my client. Mr. Corleone held the infant Johnny in his arms when he was baptized. When Johnny's father died, Mr. Corleone assumed the duties of parenthood, indeed he is called 'Godfather' by many, many people who wish to show their respect and gratitude for the help he has given them. Mr. Corleone never lets his friends down."

important image: when michael holds Carlo's infant in his arms.

Woltz stood up abruptly. "I've listened to about enough. Thugs don't give me orders, I give them orders. If I pick up this phone,

you'll spend the night in jail. And if that Mafia goombah tries any rough stuff, he'll find out I'm not a band leader. Yeah, I heard that story too. Listen, your Mr. Corleone will never know what hit him. Even if I have to use my influence at the White House."

The stupid, stupid son of a bitch. How the hell did he get to be a *pezzonovante*, Hagen wondered. Advisor to the President, head of the biggest movie studio in the world. Definitely the Don should get into the movie business. And the guy was taking his words at their sentimental face value. He was not getting the message.

"Thank you for the dinner and a pleasant evening," Hagen said. "Could you give me transportation to the airport? I don't think I'll spend the night." He smiled coldly at Woltz. "Mr. Corleone is a man who insists on hearing bad news at once."

While waiting in the floodlit colonnade of the mansion for his car, Hagen saw two women about to enter a long limousine already parked in the driveway. They were the beautiful twelve-year-old blond girl and her mother he had seen in Woltz's office that morning. But now the girl's exquisitely cut mouth seemed to have smeared into a thick, pink mass. Her sea-blue eyes were filmed over and when she walked down the steps toward the open car her long legs tottered like a crippled foal's. Her mother supported the child, helping her into the car, hissing commands into her ear. The mother's head turned for a quick furtive look at Hagen and he saw in her eyes a burning, hawklike triumph. Then she too disappeared into the limousine.

So that was why he hadn't got the plane ride from Los Angeles, Hagen thought. The girl and her mother had made the trip with the movie producer. That had given Woltz enough time to relax before dinner and do the job on the little kid. And Johnny wanted to live in this world? Good luck to him, and good luck to Woltz.

Paulie Gatto hated quickie jobs, especially when they involved violence. He liked to plan things ahead. And something like tonight, even though it was punk stuff, could turn into serious business if somebody made a mistake. Now, sipping his beer, he glanced around, checking how the two young punks were making out with the two little tramps at the bar.

Paulie Gatto knew everything there was to know about those two punks. Their names were Jerry Wagner and Kevin Moonan. They were both about twenty years old, good-looking, brown-haired, tall, well-built. Both were due to go back to college out of town in two

THE TWO PUNKS

SOME BIZARRE TOUCH

GOOD LINE.

PAY OFF OF LITTLE GIRL: WOLTZ IS A VILLAN

PAULIE GATTO + THE BOYS WHO ASSAULTED BONASERA'S daughter.

weeks, both had fathers with political influence and this, with their college student classification, had so far kept them out of the draft. They were both also under suspended sentences for assaulting the daughter of Amerigo Bonasera. The lousy bastards, Paulie Gatto thought. Draft dodging, violating their probation by drinking in a bar after midnight, chasing floozies. Young punks. Paulie Gatto had been deferred from the draft himself because his doctor had furnished the draft board with documents showing that this patient, male, white, aged twenty-six, unmarried, had received electrical shock treatments for a mental condition. All false of course, but Paulie Gatto felt that he had earned his draft exemption. It had been arranged by Clemenza after Gatto had "made his bones" in the family business.

JOKE

It was Clemenza who had told him that this job must be rushed through, before the boys went to college. Why the hell did it have to be done in New York, Gatto wondered. Clemenza was always giving extra orders instead of just giving out the job. Now if those two little tramps walked out with the punks it would be another night wasted.

EXPOSITIONAL PROBLEM — EXPLAIN WHO, WHY — CONNECT WITH BONASERA

USE CLEMENZA FOR THIS

He could hear one of the girls laughing and saying, "Are you crazy, Jerry? I'm not going in any car with you. I don't want to wind up in the hospital like that other poor girl." Her voice was spitefully rich with satisfaction. That was enough for Gatto. He finished up his beer and walked out into the dark street. Perfect. It was after midnight. There was only one other bar that showed light. The rest of the stores were closed. The precinct patrol car had been taken care of by Clemenza. They wouldn't be around that way until they got a radio call and then they'd come slow.

He leaned against the four-door Chevy sedan. In the back seat two men were sitting, almost invisible, although they were very big men. Paulie said, "Take them when they come out."

(MAKE HIM PRESENT IN BAR)

He still thought it had all been set up too fast. Clemenza had given him copies of the police mug shots of the two punks, the dope on where the punks went drinking every night to pick up bar girls. Paulie had recruited two of the strong-arms in the family and fingered the punks for them. He had also given them their instructions. No blows on the top or the back of the head, there was to be no accidental fatality. Other than that they could go as far as they liked. He had given them only one warning: "If those punks get out of the hospital in less than a month, you guys go back to driving trucks."

The two big men were getting out of the car. They were both ex-boxers who had never made it past the small clubs and had been fixed

SCENE SIX: PAULIE GATTO AND THE BEATING

(1 day)

SCENE SIX: PAULIE GATTO AND THE BEATING

(0:45)

1. SYNOPSIS:

Carrying out Clemenzas' orders, Paulie Gatton traces the two young men who had beaten up Bonaseras' daughter. He and a couple of button men are very professional and very smooth as they give the two men a very serious beating, just to the correct extent that was deemed suitable punishment by the Don.

2. THE TIMES:

The girls, the kind of place they're in, the car the boys want to get them in. Young people out on the night in those days. Some services men. MUSIC.
College boys 1947 - - what were the styles (hip flasks were long gone, what was in?

3. TONE AND IMAGERY:

Brutal and merciless:

(a) In the previous scene we have the Don handle one of his promises in a cagey, wiley, but essentially reasonable way. Now, just as we are coming to love, and be fascinated with the old man and what he stands for, we are given another side of it, and though we see some justice in it, we are repelled.

(b) This is a professional job: it must be just enough, but not too far. One slip, and it could accelerate into a mess. They must be put into a hospital for a month, but not killed, blinded, or permenantly crippled. Therefore, it is careful - - each blow of terrifying violence, but carefully and precisely placed. I like very much Puzios' description on P. 63.

(c) I would like to expose the professionality of the job; how they used an untraceable car, etc.

(d) I feel we should see the Don right after the violence - - he is responsible for it.

4. CORE:

Another side of the Dons' Justice; harsh, violent, unrelenting - - another extreme to temper our view of him.

5. PITFALLS:

Cliche toughs; just a violent scene with no purpose or unique style (not linking it to an issue)

Going soft; not going heavy enough; it's the first real violence in the film, and must be shocking, or else the contradicting nature of the Don will not be in evidence, and everyone will think he's a kindly old man.

This scene, like everything presceding it, serves to define the limits and facets of the Don, therefore, ALTHOUGH GATTO AND THE THUGS DO IT, WE MUST NEVER FORGET THAT THE DON IS RESPONSIBLE FOR IT. Just as he is responsible for the reasonable approach, Hagen took with Woltz)

ACTION — 1ST BEATING
GATTO: BRASS KNUCKLES

up by Sonny Corleone with a little loan-shark action so that they could make a decent living. They were, naturally, anxious to show their gratitude.

When Jerry Wagner and Kevin Moonan came out of the bar they were perfect setups. The bar girl's taunts had left their adolescent vanity prickly. Paulie Gatto, leaning against the fender of his car, called out to them with a teasing laugh, "Hey, Casanova, those broads really brushed you off."

The two young men turned on him with delight. Paulie Gatto looked like a perfect outlet for their humiliation. Ferret-faced, short, slightly built and a wise guy in the bargain. They pounced on him eagerly and immediately found their arms pinned by two men grabbing them from behind. At the same moment Paulie Gatto had slipped onto his right hand a specially made set of brass knuckles studded with one-sixteenth-inch iron spikes. His timing was good, he worked out in the gym three times a week. He smashed the punk named Wagner right on the nose. The man holding Wagner lifted him up off the ground and Paulie swung his arm, uppercutting into the perfectly positioned groin. Wagner went limp and the big man dropped him. This had taken no more than six seconds.

Now both of them turned their atttention to Kevin Moonan, who was trying to shout. The man holding him from behind did so easily with one huge muscled arm. The other hand he put around Moonan's throat to cut off any sound.

SLOW

Paulie Gatto jumped into the car and started the motor. The two big men were beating Moonan to jelly. They did so with frightening deliberation, as if they had all the time in the world. They did not throw punches in flurries but in timed, slow-motion sequences that carried the full weight of their massive bodies. Each blow landed with a *splat* of flesh splitting open. Gatto got a glimpse of Moonan's face. It was unrecognizable. The two men left Moonan lying on the sidewalk and turned their attention to Wagner. Wagner was trying to get to his feet and he started to scream for help. Someone came out of the bar and the two men had to work faster now. They clubbed Wagner to his knees. One of the men took his arm and twisted it, then kicked him in the spine. There was a cracking sound and Wagner's scream of agony brought windows open all along the street. The two men worked very quickly. One of them held Wagner up by using his two hands around Wagner's head like a vise. The other man smashed his huge fist into the fixed target. There were

SLOW DEVICE

GREAT DETAIL

PROFESSIONALS — show how they go about such a job

Informations
How they
do it.

more people coming out of the bar but none tried to interfere. Paulie Gatto yelled, "Come on, enough." The two big men jumped into the car and Paulie gunned it away. Somebody would describe the car and read the license plates but it didn't matter. It was a stolen California plate and there were one hundred thousand black Chevy sedans in New York City.

INTERIM MATERIAL

Roughly, in the book, Hagen arrives back late Tuesday evening, immediately fills the Don in on Woltz, and then waits for a decision. On Wednesday the Don calls Hagen and gives him the instruction, which take up a full day for Hagen to execute. On Thusday he worked on some earning reports, etc, and gets a phone call from Bonasera thanking him for the job Gatto did. There is also a picture in the paper. He also wants to get completely prepared for the Sollozzo meeting, which is to take place on Friday.
He gets a phone call from Woltz late Thursday, cursing him out. By Thursday evening, Woltz had gone through his mental process coming to the Conclusion that it wasn't worth it, and gives Johnny the part.
Thursday evening, Hagen meets with the Don and Sonny, and go over the Sollozzo deal.
Friday Sollozzo comes over.

So:
Tuesday evening--Hagen returns briefs the Don on Woltz.
WEDNESDAY- Don calls Hagen with instructions, Hagen works all day to carry them out.
THURSDAY- Hagen works on preparation of Sollozo deal, Don's financial picture, gets call from Bonasera, sees picture in paper; gets call from Woltz: heated.
(no threat against the Don)
FLASHBACK- Thursday morning, Woltz finds the head, gets mad, calls hagen) reconsiders, buries it, hires Johnny)

THURSDAY NIGHT-
Hagen goes to Don's house, has meeting (sonny too) about Sollozzo.

FRIDAY- Meeting with Sollozzo.

How can I accomplish the above intrigue in a few keys scenes?

1. Hagen's return--Briefing on Woltz, Sollozzo (with Sonny) Gratitude of Bonasera. As To Woltz, The Don thinks and merely asks for Luca (as in Puzo Script) Sollozzo use novel scene p.69, keeping a bit of suspense as to how Don handled Woltz via Brasil
~~The Don, when he heard Johnny got part~~

2. News that Johnny got paart--via Johnny as in Puzo script?
(Put thanks of Bonasera here--Don came through both requests.)
3. FLASHBACK--Woltz wakes up in his bedroom, sees head--hysterical. Perhaps if the scene is strong enough, we won't need Woltz reasoning. Could be handledin earlier or later scene when Hagen in discusses why there had no news of death of Khartoum, or better still Woltz phoney news release. he said "A man in my position cannot be made to look ridiculous."

SCENE SEVEN: HAGENS' MEETING WITH THE
DON AND SONNY AT THE MALL

(1 day)

SCENE SEVEN: HAGENS' MEETING WITH THE
DON AND SONNY AT THE MALL

(4:00)

1. SYNOPSIS:

Hagen has returned from his trip to California, and stops at the Dons" house to report all that happened with he and Woltz. The Don listens to every detail carefully, including the matter of the 13 year old girl who had been brought out to the estate; then he says he will take care of it (we have the hunch that it's some sort of Blackmail with the little girl), and ask that Luca Brasi be sent to him the next morning.
Hagan then goes through all of the preparation that he has been able to do outlining the so-called Sollozzo deal. The deal that will be put to him is a very large Narcotics arrangement that will gross millions upon millions of dollars in the future. What Sollozzo wants from the Don is som is some initial financing, and the leverage of his political connections, in the event of arrests or harrassment. Hagen makes it clear that Sollozzo probably has the backing of at least one of the big Mafia families, probably the Tattaglias. The Don asks Hagen and his son, respectively, what they think, and they both reply that there is no question that drugs is the business of the future. Then Sonny asks his father what his answer will be; but the Don says he will give that at the meeting.

2. THE TIMES:

A lot of men wore hats. Slant some of the dialogue toward the fact that the Nation was in a sort of turning point after the war. Have one of those Radio-Victorola things with the wooden needles. More in their state of being: Hagens' the fact that one must plan for the future. Something with the kids; the war toys they were playing with, bomb the Bank, etc. Kid dressed up like a soldier.

3. TONE AND IMAGERY:

The Dons' home, the rooms are not big. Lots of furniture in it; big, overstuffed, with those little lacey things the Italian women put on the arms. Also the Don has been given many gifts; things people brought back from trips abroad, that the thought he would like that he did like; figurines, etc.

The Don is comfortable; in slippers, and maybe some kind of robe. Or better, still in trousers, with open shirt, but comfortable slippers. Hagen has just returned, still in the same clothes, lugging the overstuffed briefcase he always carries. Hagen wears (usually) a hat. Sonny children are over, though you only see fragments of them

3. TONE AND IMAGERY: (continued)

in the kitchen with their Grandmother; or hear them. Perhaps his wife as well. So it's not too late. Maybe the Don should ask Tom if he's hungry; maybe even it all starts and he's eating for a late dish that they've foisted on him (after all he's practically their son. Maybe without a word Mrs. Corleone walks in with some food and puts it before him and he eats it without a word. Maybe she gently chastises the Don with a "Let him go home to his wife and kids first...." But none the less, there should be a good fusion of family with business throughout the scene.

4. THE CORE:

Expositional - - The Don has heard about his opponant (Woltz), and makes his decision (which we are anxious to know about) - - We learn about Sollozzo and the importance and relevance of his deal (and are anxious to know the Don's decision).

5. PITFALLS:

Taking too long - - embroidering too much with the touches of the homelife; they must be incidentally to the very interesting information we are getting. Go in a straight line taking care of the information, with only occasional and light grace touches, exposing the other textures. (such as Hagen sort of eating during the scene)
TOO LONG AND TALKY

Tom Returns to the Law office

He tells the Don the results of the Woltz meeting

He makes Hagen tell every detail this is where he decides how to approach it

Chapter

2

TOM HAGEN went to his law office in the city on Thursday morning. He planned to catch up on his paper work so as to have everything cleared away for the meeting with Virgil Sollozzo on Friday. A meeting of such importance that he had asked the Don for a full evening of talk to prepare for the proposition they knew Sollozzo would offer the family business. Hagen wanted to have all little details cleared away so that he could go to that preparatory meeting with an unencumbered mind.

The Don had not seemed surprised when Hagen returned from California late Tuesday evening and told him the results of the negotiations with Woltz. He had made Hagen go over every detail and grimaced with distaste when Hagen told about the beautiful little girl and her mother. He had murmured "*infamita*," his strongest disapproval. He had asked Hagen one final question. "Does this man have real balls?"

the little girl

"Does this man have real balls?"

Hagen considered exactly what the Don meant by this question. Over the years he had learned that the Don's values were so different from those of most people that his words also could have a different meaning. Did Woltz have character? Did he have a strong will? He most certainly did, but that was not what the Don was asking. Did

A BUSINESS DAY

WOULD HE RISK EVERYTHING on a matter of honor? NO. But the DON WOULD.

How to handle this?

NEWSPAPER of the beating; something better for Bonasera; a telephone call for thanks

various affairs of business

the movie producer have the courage not to be bluffed? Did he have the willingness to suffer heavy financial loss delay on his movies would mean, the scandal of his big star exposed as a user of heroin? Again the answer was yes. But again this was not what the Don meant. Finally Hagen translated the question properly in his mind. Did Jack Woltz have the balls to risk everything, to run the chance of losing *all* on a matter of principle, on a matter of honor; for revenge?

Hagen smiled. He did it rarely but now he could not resist jesting with the Don. "You're asking if he is a Sicilian." The Don nodded his head pleasantly, acknowledging the flattering witticism and its truth. "No," Hagen said.

That had been all. The Don had pondered the question until the next day. On Wednesday afternoon he had called Hagen to his home and given him his instructions. The instructions had consumed the rest of Hagen's working day and left him dazed with admiration. There was no question in his mind that the Don had solved the problem, that Woltz would call him this morning with the news that Johnny Fontane had the starring part in his new war movie.

At that moment the phone did ring but it was Amerigo Bonasera. The undertaker's voice was trembling with gratitude. He wanted Hagen to convey to the Don his undying friendship. The Don had only to call on him. He, Amerigo Bonasera, would lay down his life for the blessed Godfather. Hagen assured him that the Don would be told.

The *Daily News* had carried a middle-page spread of Jerry Wagner and Kevin Moonan lying in the street. The photos were expertly gruesome, they seemed to be pulps of human beings. Miraculously, said the *News*, they were both still alive though they would both be in the hospital for months and would require plastic surgery. Hagen made a note to tell Clemenza that something should be done for Paulie Gatto. He seemed to know his job.

Hagen worked quickly and efficiently for the next three hours consolidating earning reports from the Don's real estate company, his olive oil importing business and his construction firm. None of them were doing well but with the war over they should all become rich producers. He had almost forgotten the Johnny Fontane problem when his secretary told him California was calling. He felt a little thrill of anticipation as he picked up the phone and said, "Hagen here."

The voice that came over the phone was unrecognizable with hate

SCENE EIGHT: WOLTZ'S BEDROOM

(1 day)

SCENE EIGHT: WOLTZ'S BEDROOM (0:30)

1. SYNOPSIS:

Woltz wakes up very early in the morning and finds something damp in his bed. He turns on the light and finds that he has blood on his hand. He traces the wetness of the blood, until he sees the head of his $600,000 race horse, Khartoum, has but severed from the body and put in his bed.
He is absolutely terrified.

2. THE TIMES:

Woltzs' in the prime of the Major Studio heyday. It is possible to live like a king. Possible evidence (for earlier Woltz scene) of autographed pictures from important National figures, awards; he probably holds an honorary commission of Colonel.

3. IMAGERY AND TONE:

We must set this up. The Audiences must know where we are (Woltzs' home) when it is (early morning) and who it is (Woltz) asleep.

Earlier the imagery was of Woltz the guarded man (Security systems, servants, Security Guards). Now imagery of his vulnerability. Images of Anxiety.

(a) Perhaps a silent move from the exterior of the house, with noone around (interestingly like the hospital of later scene) ... Into the house, through some of the main rooms, almost like some unwelcome intruder's point of view (Luca?) - noone around; the time - early in the morning - -up the stairs; noone around. Into the bedroom; Woltz is asleep: we could kill him. Some light is beginning to illuminate the room. I don't see the shadow image as in the Puzo screenplay. How could that be. Rather I like the idea of him waking, and eventually feeling something wet. Then feel the wetness, and seeing it is blood, and he (and we) thinking it is his, then he quickly sits up, already in a level of terror from the blood on his hand, and sees the severed gory head of Khartoum. His scream should be enormous, and continuous for a long, long hysterical time. Somehow this might make the audience understand that Woltz realizes it could have been him.

(b) Possibly an indication that someone could have just left?

4. THE CORE:

To reveal, in a horrifying way, what the Don decided to do to convince Woltz of the seriousness of his intentions.

5. PITFALL:

That it is not horrifying enough. If the Audience does not jump out of their seat on this one, you have failed. Too much in the Corman Horror film tradition, would also be a mistake. One must find the perfect balance of Horror without losing the thread of the overall film. Deliver it and get out.

and passion. "You fucking bastard," Woltz screamed. "I'll have you all in jail for a hundred years. I'll spend every penny I have to get you. I'll get that Johnny Fontane's balls cut off, do you hear me, you guinea fuck?"

Hagen said kindly, "I'm German-Irish." There was a long pause and then a click of the phone being hung up. Hagen smiled. Not once had Woltz uttered a threat against Don Corleone himself. Genius had its rewards.

And we don't know what was done.

FLASH BACK

Jack Woltz always slept alone. He had a bed big enough for ten people and a bedroom large enough for a movie ballroom scene, but he had slept alone since the death of his first wife ten years before. This did not mean he no longer used women. He was physically a vigorous man despite his age, but he could be aroused now only by very young girls and had learned that a few hours in the evening were all the youth of his body and his patience could tolerate.

a gigantic bed.

NEVER actually sleeps with a woman

SHOCK

On this Thursday morning, for some reason, he awoke early. The light of dawn made his huge bedroom as misty as a foggy meadowland. Far down at the foot of his bed was a familiar shape and Woltz struggled up on his elbows to get a clearer look. It had the shape of a horse's head. Still groggy, Woltz reached and flicked on the night table lamp.

The shock of what he saw made him physically ill. It seemed as if a great sledgehammer had struck him on the chest, his heartbeat jumped erratically and he became nauseous. His vomit spluttered on the thick flair rug.

Severed from its body, the black silky head of the great horse Khartoum was stuck fast in a thick cake of blood. White, reedy tendons showed. Froth covered the muzzle and those apple-sized eyes that had glinted like gold were mottled the color of rotting fruit with dead, hemorrhaged blood. Woltz was struck by a purely animal terror and out of that terror he screamed for his servants and out of that terror he called Hagen to make his uncontrolled threats. His maniacal raving alarmed the butler, who called Woltz's personal physician and his second in command at the studio. But Woltz regained his senses before they arrived.

He Screams but LOUD

He had been profoundly shocked. What kind of man could destroy an animal worth six hundred thousand dollars? Without a word of warning. Without any negotiation to have the act, its order, countermanded. The ruthlessness, the sheer disregard for any values, implied

a man who considered himself completely his own law, even his own God. And a man who backed up this kind of will with the power and cunning that held his own stable security force of no account. For by this time Woltz had learned that the horse's body had obviously been heavily drugged before someone leisurely hacked the huge triangular head off with an ax. The men on night duty claimed that they had heard nothing. To Woltz this seemed impossible. They could be made to talk. They had been bought off and they could be made to tell who had done the buying.

Woltz was not a stupid man, he was merely a supremely egotistical one. He had mistaken the power he wielded in his world to be more potent than the power of Don Corleone. He had merely needed some proof that this was not true. He understood this message. That despite all his wealth, despite all his contacts with the President of the United States, despite all his claims of friendship with the director of the FBI, an obscure importer of Italian olive oil would have him killed. Would actually have him killed! Because he wouldn't give Johnny Fontane a movie part he wanted. It was incredible. People didn't have any right to act that way. There couldn't be any kind of world if people acted that way. It was insane. It meant you couldn't do what you wanted with your own money, with the companies you owned, the power you had to give orders. It was ten times worse than communism. It had to be smashed. It must never be allowed.

Woltz let the doctor give him a very mild sedation. It helped him calm down again and to think sensibly. What really shocked him was the casualness with which this man Corleone had ordered the destruction of a world-famous horse worth six hundred thousand dollars. Six hundred thousand dollars! And that was just for openers. Woltz shuddered. He thought of this life he had built up. He was rich. He could have the most beautiful women in the world by crooking his finger and promising a contract. He was received by kings and queens. He lived a life as perfect as money and power could make it. It was crazy to risk all this because of a whim. Maybe he could get to Corleone. What was the legal penalty for killing a racehorse? He laughed wildly and his doctor and servants watched him with nervous anxiety. Another thought occurred to him. He would be the laughingstock of California merely because someone had contemptuously defied his power in such arrogant fashion. That decided him. That and the thought that maybe, maybe they wouldn't kill him. That they had something much more clever and painful in reserve.

THE DON WOULD GO ALL THE WAY! AND WOLTZ RECEIVES THE MESSAGE.

How bear life!

"A man in my position can't afford to look ridiculous"

SCENE NINE: BIG SOLLOZZO MEETING

(2 day)

SCENE NINE: BIG SOLLOZZO MEETING (3:00)

1. SYNOPSIS:

The meeting is to take place at the office of the Genco Olive Oil Import Co. The Don, Hagen, Sonny and other members of the 'family' formally greet Sollozzo when he arrives alone. He is a small dark, wiry Turkish looking man who gets immediately to business. It is clear that this is a worthy opponent to the Don. He puts his case before them very concisely. The name of the game is Narcotics and the profits are enormous. He asks the Don for two million dollars initial financing and political protection should the need arise.

The Don very clearly and concisely turns down the offer, explaining that he feels drugs are an infamita, and that he would lose all his political connections through such a dirty business. When Sollozzo further sweetens the deal by stating that the Tattaglia family would guarantee any capital that the Corleones put up, Sonny performs a breech of protocol by interjecting that the point sounds good to him. The Don quickly apologizes for his son's brashness and confirms the turndown. When Sollozzo leaves, the Don reprimands Sonny for his outburst showing a lack of total agreement within the family unit. There is a phone call: Johnny has gotten the report from Woltz.

2. THE TIMES:

Other than the dress and the implicated state of things in Sollozzo's deal? (Important to decide where the scene takes place.)

3. IMAGERY AND TONE:

(a) There is a certain fascination, as in the earlier scene with Hagen to be on the inside of this kind of big deal. We are sitting in a room or office where the principals of an immense multi-million dollar illicit deal is being made. We are seeing and hearing how the deal is worked out, how it is discussed, and what agreements and disagreements are in the wind. Essentially, in remembering my first reading of the book, I enjoyed this on a pure 'informational' level, just seeing how this thing was done. It's as though I was invited to sit in on a crucial session of the Paris Peace Talks, knowing that something significant was happening. Being "In " on it. THIS MUST HAPPEN.

(b) Just as Genco's state of being, i. e. his imminent death was essential to Scene toward, Sollozzo's formidability is essential here. From the moment we see him, we know, without a word that he is a man to reckon with. We are frightened of him. If it were not that the Don is present with us, and we have already been convinced of the Don's almost limitless power, we would be scared stiff.

(c) THEREFORE, THE ESSENTIAL FOCUS, is playing the Don against Sollozzo, power against power; this is how the scene must be conceived, exploiting some dynamic opposition, passive now, between these two men. Although it is a very calm, civil scene, with both men polite and respectful, we MUST SENSE A TREMENDOUS TENSION between those two polarities.

THE CORE OF THIS SCENE, aside from plot points, is the confrontation of two extremely powerful and dangerous men.

(d) The book is written with the scene in the Don's home. This is nice for continuing the idea of big business taking place in the family setting, also for the 'respect' shown to the Don, but Sollozzo coming to his home. However, I don't want to over use the location this early, also, a little later, after the war starts, they (and us) are literally going to be barricaded in the Mall setting, so, to help that, as Puzo chose to do, it might be nice to get out now, and use the olive oil setting, a particular ironey, (for a discussion of produce, i. e. heroin. Or some other setting. Think on it.

(e) Play the politeness, gingerly. The shaking of hands all around, quick assessments being made up and down the line. Interesting that Sollozzo comes alone, and still commands 'respect'.

(f) The sit down, there is a moment of anxious silence; and then SOLLOZZO brings it to the point, iniating the scene.

At this poine move right ahead; give a sence in the numbers that these are really big stakes we are sitting in on.

(g) THIS SCENE SHOULD PLAY LIKE A POKER GAME BETWEEN THE CINCINNATI KID AND THE OLD MAN, with a couple of, million dollars on the table.

(h) The casting of Sollozzo, a dark Sicilian, almost a Turk is super important.
When it's all over, we know something is going to happen.

4. THE CORE:

Is the introduction of Sollozzo, immediately recognizable of an opponent worthy of the Don (whereas Woltz, whom we have just seen crumble, was not) puts forth his offer to the Don, and is turned down. There must be the seeds here (in Sollozzo's strength) and Sonny's mistake, for all future action.

5. PI TFALLS:

Failure of the mere image of Sollozzo to inspire fear and respect. Careful that he not be a cliche. No tension between the potentialities of Sollozzo and the Don.

A failure to believe that these are really important things at stake: i. e. that it all come across like Monopoly money.

all these mental processes that Woltz goes through will be difficult to relate on film — but I do think it is important.

HE DECIDES TO HUSH IT UP.

Woltz gave the necessary orders. His personal confidential staff swung into action. The servants and the doctor were sworn to secrecy on pain of incurring the studio and Woltz's undying enmity. Word was given to the press that the racehorse Khartoum had died of an illness contracted during his shipment from England. Orders were given to bury the remains in a secret place on the estate.

Six hours later Johnny Fontane received a phone call from the executive producer of the film telling him to report for work the following Monday.

JOHNNY GETS THE PICTURE

APPROX 25 PAGES

That evening, Hagen went to the Don's house to prepare him for the important meeting the next day with Virgil Sollozzo. The Don had summoned his eldest son to attend, and Sonny Corleone, his heavy Cupid-shaped face drawn with fatigue, was sipping at a glass of water. He must still be humping that maid of honor, Hagen thought. Another worry.

meeting with Sollozzo prep.

Don Corleone settled into an armchair puffing his Di Nobili cigar. Hagen kept a box of them in his room. He had tried to get the Don to switch to Havanas but the Don claimed they hurt his throat.

"Do we know everything necessary for us to know?" the Don asked.

HAGEN BRIEFS THE Don (and Sonny) on Sollozzo.

Hagen opened the folder that held his notes. The notes were in no way incriminating, merely cryptic reminders to make sure he touched on every important detail. "Sollozzo is coming to us for help," Hagen said. "He will ask the family to put up at least a million dollars and to promise some sort of immunity from the law. For that we get a piece of the action, nobody knows how much. Sollozzo is vouched for by the Tattaglia family and they may have a piece of the action. The action is narcotics. Sollozzo has the contacts in Turkey, where they grow the poppy. From there he ships to Sicily. No trouble. In Sicily he has the plant to process into heroin. He has safety-valve operations to bring it down to morphine and bring it up to heroin if necessary. But it would seem that the processing plant in Sicily is protected in every way. The only hitch is bringing it into this country, and then distribution. Also initial capital. A million dollars cash doesn't grow on trees." Hagen saw Don Corleone grimace. The old man hated unnecessary flourishes in business matters. He went on hastily.

* — BIG EXPOSITION — we know the Sollozzo deal was big & our curiosity was piqued, but we didn't know what BIG STAKES.

"They call Sollozzo the Turk. Two reasons. He's spent a lot of time in Turkey and is supposed to have a Turkish wife and kids

* MAYBE do all this before the WOLTZ news.

Second. He's supposed to be very quick with the knife, or was, when he was young. Only in matters of business, though, and with some sort of reasonable complaint. A very competent man and his own boss. He has a record, he's done two terms in prison, one in Italy, one in the United States, and he's known to the authorities as a narcotics man. This could be a plus for us. It means that he'll never get immunity to testify, since he's considered the top and, of course, because of his record. Also he has an American wife and three children and he is a good family man. He'll stand still for any rap as long as he knows that they will be well taken care of for living money."

The Don puffed on his cigar and said, "Santino, what do you think?"

Hagen knew what Sonny would say. Sonny was chafing at being under the Don's thumb. He wanted a big operation of his own. Something like this would be perfect.

Sonny took a long slug of scotch. "There's a lot of money in that white powder," he said. "But it could be dangerous. Some people could wind up in jail for twenty years. I'd say that if we kept out of the operations end, just stuck to protection and financing, it might be a good idea."

Hagen looked at Sonny approvingly. He had played his cards well. He had stuck to the obvious, much the best course for him.

The Don puffed on his cigar. "And you, Tom, what do you think?"

Hagen composed himself to be absolutely honest. He had already come to the conclusion that the Don would refuse Sollozzo's proposition. But what was worse, Hagen was convinced that for one of the few times in his expereience, the Don had not thought things through. He was not looking far enough ahead.

"Go ahead, Tom," the Don said encouragingly. "Not even a Sicilian *Consigliori* always agrees with the boss." They all laughed.

"I think you should say yes," Hagen said. "You know all the obvious reasons. But the most important one is this. There is more money potential in narcotics than in any other business. If we don't get into it, somebody else will, maybe the Tattaglia family. With the revenue they earn they can amass more and more police and political power. Their family will become stronger than ours. Eventually they will come after us to take away what we have. It's just like countries. If they arm, we have to arm. If they become stronger economically, they become a threat to us. Now we have the gambling and we have

it's funny to hear a lawyer talk like this. Good. We're on the inside of a big deal

the unions and right now they are the best things to have. But I think narcotics is the coming thing. I think we have to have a piece of that action or we risk everything we have. Not now, but maybe ten years from now."

The Don seemed enormously impressed. He puffed on his cigar and murmured, "That's the most important thing of course." He sighed and got to his feet. "What time do I have to meet this infidel tomorrow?"

Hagen said hopefully, "He'll be here at ten in the morning." Maybe the Don would go for it.

"I'll want you both here with me," the Don said. He rose, stretching, and took his son by the arm. "Santino, get some sleep tonight, you look like the devil himself. Take care of yourself, you won't be young forever."

Sonny, encouraged by this sign of fatherly concern, asked the question Hagen did not dare to ask. "Pop, what's your answer going to be?"

Don Corleone smiled. "How do I know until I hear the percentages and other details? Besides I have to have time to think over the advice given here tonight. After all, I'm not a man who does things rashly." As he went out the door he said casually to Hagen, "Do you have in your notes that the Turk made his living from prostitution before the war? As the Tattaglia family does now. Write that down before you forget." There was just a touch of derision in the Don's voice and Hagen flushed. He had deliberately not mentioned it, legitimately so since it really had no bearing, but he had feared it might prejudice the Don's decision. He was notoriously straitlaced in matters of sex.

NO

Virgil "the Turk" Sollozzo was a powerfully built, medium-sized man of dark complexion who could have been taken for a true Turk. He had a scimitar of a nose and cruel black eyes. He also had an impressive dignity.

Sonny Corleone met him at the door and brought him into the office where Hagen and the Don waited. Hagen thought he had never seen a more dangerous-looking man except for Luca Brasi.

There were polite handshakings all around. If the Don ever asks me if this man has balls, I would have to answer yes, Hagen thought. He had never seen such force in one man, not even the Don. In fact the Don appeared at his worst. He was being a little too simple, a little too peasantlike in his greeting.

MAYBE DON'T HINT AT THE DON'S DECISION

THE DON RUBS IN THAT SOLLOZZO HAD BEEN IN PROSTITUTION

THE MEETING GO AUTO!

"the turk" we've heard so much about him — it will be fun to see him.

NOW a formidable opponent & we should know it.

nice to get this in.

Sollozzo came to the point immediately. The business was narcotics. Everything was set up. Certain poppy fields in Turkey had pledged him certain amounts every year. He had a protected plant in France to convert into morphine. He had an absolutely secure plant in Sicily to process into heroin. Smuggling into both countries was as positively safe as such matters could be. Entry into the United States would entail about five percent losses since the FBI itself was incorruptible, as they both knew. But the profits would be enormous, the risk nonexistent.

"Then why do you come to me?" the Don asked politely. "How have I deserved your generosity?"

Sollozzo's dark face remained impassive. "I need two million dollars cash," he said. "Equally important, I need a man who has powerful friends in the important places. Some of my couriers will be caught over the years. That is inevitable. They will all have clean records, that I promise. So it will be logical for judges to give light sentences. I need a friend who can guarantee that when my people get in trouble they won't spend more than a year or two in jail. Then they won't talk. But if they get ten and twenty years, who knows? In this world there are many weak individuals. They may talk, they may jeopardize more important people. Legal protection is a must. I hear, Don Corleone, that you have as many judges in your pocket as a bootblack has pieces of silver."

Don Corleone didn't bother to acknowledge the compliment. "What percentage for my family?" he asked.

Sollozzo's eyes gleamed. "Fifty percent." He paused and then said in a voice that was almost a caress, "In the first year your share would be three or four million dollars. Then it would go up."

Don Corleone said, "And what is the percentage of the Tattaglia family?"

For the first time Sollozzo seemed to be nervous. "They will receive something from my share. I need some help in the operations."

"So," Don Corleone said, "I receive fifty percent merely for finance and legal protection. I have no worries about operations, is that what you tell me?"

Sollozzo nodded. "If you think two million dollars in cash is 'merely finance,' I congratulate you, Don Corleone."

The Don said quietly, "I consented to see you out of my respect for the Tattaglias and because I've heard you are a serious man to be treated also with respect. I must say no to you but I must give you

good information

because: How would Don C. know?

big stakes

good line

I think this is the 1st time we know the Don's decision.

NE

NEWS ABOUT JOHNNY AND BONASERA

I need to confirm the fact that Johnny got the part, and also, expose Bonasera's gratitude, and his pledge of loyalty to the Don.
The sequence could be the following:

a. The news story on the two young men beaten up.
b. The call or visit of Bonasera thanking the Don.
c. The Call from Johnny thanking the Don, with the news that he got the part.

OR

a. A call from Woltz threatening Hagen. (early)
b. ~~Newspaper with picture of kids~~ Call from Bonasera, thanking them and telling them to look in paper.
c. Get the paper, see picture; also item that Woltz horse died in transit.
d. Call fro, Jphnny.

OR

On tail end of Sollozzo scene. Although that might interfere with the suspense built up. Maybe not.
Maybe after the Don reprimands Sonny, Hagen tells them that both Bonasera and Johnny had called serveral times. They want to personally give the Godfather their thanks. The Don hesitates, and we see he is still troubled by the Sollozzo meeting, and then, through an act of will, moves to accept the gratitude offered him. (though we don't show it)
that might be nice: this is essentially the end of a section, part one, if you like, beginning with the supplicants asking favors of the Godfather, + ending with him accepting the gratitude for having granted them.

IMAGE: glass-partitioned offices, so you can always see what is being said.

So, it might be nice, if the Don puases a moment, and then moves into the little glass-partitioned office, accepting the calls of gratitude, as Sollozzo is stepping into his car outside, and driving away.

END PART ONE

my reasons. The profits in your business are huge but so are the risks. Your operation, if I were part of it, could damage my other interests. It's true I have many, many friends in politics, but they would not be so friendly if my business were narcotics instead of gambling. They think gambling is something like liquor, a harmless vice, and they think narcotics a dirty business. No, don't protest. I'm telling you their thoughts, not mine. How a man makes his living is not my concern. And what I am telling you is that this business of yours is too risky. All the members of my family have lived well the last ten years, without danger, without harm. I can't endanger them or their livelihoods out of greed."

The only sign of Sollozzo's disappointment was a quick flickering of his eyes around the room, as if he hoped Hagen or Sonny would speak in his support. Then he said, "Are you worried about security for your two million?"

The Don smiled coldly. "No," he said.

Sollozzo tried again. "The Tattaglia family will guarantee your investment also."

It was then that Sonny Corleone made an unforgivable error in judgment and procedure. He said eagerly, "The Tattaglia family guarantees the return of our investment without any percentage from us?"

Hagen was horrified at this break. He saw the Don turn cold, malevolent eyes on his eldest son, who froze in uncomprehending dismay. Sollozzo's eyes flickered again but this time with satisfaction. He had discovered a chink in the Don's fortress. When the Don spoke his voice held a dismissal. "Young people are greedy," he said. "And today they have no manners. They interrupt their elders. They meddle. But I have a sentimental weakness for my children and I have spoiled them. As you see. Signor Sollozzo, my no is final. Let me say that I myself wish you good fortune in your business. It has no conflict with my own. I'm sorry that I had to disappoint you."

Sollozzo bowed, shook the Don's hand and let Hagen take him to his car outside. There was no expression on his face when he said good-bye to Hagen.

Back in the room, Don Corleone asked Hagen, "What did you think of that man?"

"He's a Sicilian," Hagen said dryly.

The Don nodded his head thoughtfully. Then he turned to his son and said gently, "Santino, never let anyone outside the family know

good.

of course important

anyone surprised at Sonny's breach of protocol & judgment

good segue as.

what you are thinking. Never let them know what you have under your fingernails. I think your brain is going soft from all that comedy you play with that young girl. Stop it and pay attention to business. Now get out of my sight."

Hagen saw the surprise on Sonny's face, then anger at his father's reproach. Did he really think the Don would be ignorant of his conquest, Hagen wondered. And did he really not know what a dangerous mistake he had made this morning? If that were true, Hagen would never wish to be the *Consigliori* to the Don of Santino Corleone.

Don Corleone waited until Sonny had left the room. Then he sank back into his leather armchair and motioned brusquely for a drink. Hagen poured him a glass of anisette. The Don looked up at him. "Send Luca Brasi to see me," he said.

3 MONTHS LATER

WINTER— SNOW

Interior material

CHRISTMAS

Three months later, Hagen hurried through the paper work in his city office hoping to leave early enough for some Christmas shopping for his wife and children. He was interrupted by a phone call from a Johnny Fontane bubbling with high spirits. The picture had been shot, the rushes, whatever the hell they were, Hagen thought, were fabulous. He was sending the Don a present for Christmas that would knock his eyes out, he'd bring it himself but there were some little things to be done in the movie. He would have to stay out on the Coast. Hagen tried to conceal his impatience. Johnny Fontane's charm had always been lost on him. But his interest was aroused. "What is it?" he asked. Johnny Fontane chuckled and said, "I can't tell, that's the best part of a Christmas present." Hagen immediately lost all interest and finally managed, politely, to hang up.

Ten minutes later his secretary told him that Connie Corleone was on the phone and wanted to speak to him. Hagen sighed. As a young girl Connie had been nice, as a married woman she was a nuisance. She made complaints about her husband. She kept going home to visit her mother for two or three days. And Carlo Rizzi was turning out to be a real loser. He had been fixed up with a nice little business and was running it into the ground. He was also drinking, whoring around, gambling and beating his wife up occasionally. Connie hadn't told her family about that but she had told Hagen. He wondered what new tale of woe she had for him now.

But the Christmas spirit seemed to have cheered her up. She just wanted to ask Hagen what her father would really like for Christmas.

marriage of Connie + Carlo turning out to be a problem

Johnny all excited about the finished film

Everyone concerned and excited about christmas. what presents to get. etc.

INTERIM MATERIAL

1.) THREE month have gone by; it is the week before christmas.
Pick up on Michael + Kay, in the city; there is snow, so we know immediately about the time lapse.
they are shopping for presents for the family—
they go back to their Hotel; excited + concerned over the news they are going to spring; Michael is about to make the Phone Call to Hagen, but he is interrupted by Kay + they make Love instead.
finally, Naked, and perhaps using Kay as the Long Distance operator, they call Hagen + tell him that they are still out of town, + that will drive in tomorrow (so they can have more time together in N.Y.) and since they can't sleep together in his father's house.

2.) Hagen, in his office, can't get any real work done, puts on his coat + goes to buy a few presents for the Big DO the family is going to have Christmas Eve.
(Johnny has finished the Picture + is excited about it; Connie + Carlo's marriage going more Sour)
He goes out into the cold day, + is picked out by Sollozzo.

(intermission interval –
1st Notes – 2)

3.) Michael + Kay have come out of the theater – she sees the Headlines:
"Don Vito Corleone Killed"
they hurry back to the Hotel.
(after papers – some only wounded:
He calls Sonny, + finds the
household in an uproar. But
Sonny says that there are
conflicting stories as to
whether or not the Don is
actually ~~[illegible]~~ dead; he was
critically wounded, and was
taken to the Hospital, but
they are not sure that he's
dead.
But whoever did it is going to
catch it from Luca Brasi.

4.) FLASHBACK ⟶ signpost?
Don Corleone at the olive oil
office. Maybe doing something re: Carlo +
Connie, so we can expose that whole
thing – Rocco Lampone isn't there etc,
the shooting.

5.) Sonny getting Nino's phone call –
on others 1st, totally disagreement
as to whether the Don is dead
or alive.
He gets the Sollozzo call.

(Interim – 1st Notes #3)

5.) (con't.)

He goes over to his mother's house. tells her. → where is Luca Brasi?

SO:

Scene TEN: Michael + Kay shopping, and Hotel.

Scene eleven: Hagen in office, shopping, picked up by Sollozzo.

Scene twelve: Michael + Kay after theater. calls Sonny.

Scene thirteen: THE SHOOTING

Scene fourteen: Sonny at the Mall.

SCENE TEN: MICHAEL AND KAY IN N.Y.

(2 day)

SCENE TEN: MICHAEL AND KAY IN N. Y. (1:00)

1. SYNOPSIS:

Three months have elapsed: it's the Christmas season in New York. Michael and Kay are down from New Hampshire to spend the holidays with his family. They are excited and happy and in love, and brimming with the news that they are going to give to the Don: they plan to get married. They go up to their hotel, go through the familiar ritual of pushing the two single beds together so they can make love; and then make a mock long distance telephone call to Tom Hagan, telling him that they are not yet in N. Y. but that they will be in the next day. This was to give them one day alone in the city together. They plan to go out that night and see a show.

2. THE TIMES:

Three months have elapsed. It's the Christmas season in N. Y. (Miracle on 34th Street). If the feeling of the last scene was ominous, this is light and up and happy; Therefore, Michael and Kay, laughing, looking for presents, carrying presents. This would be one of the first Christmases after the War. Lots of people hustling donations for this or that relief related to the War or refugees, etc. "There are those not having as happy a Christmas". "GIVE".
Some service people, Service posters. Send clothes and stuff to Europe; Bonds and stamps still on sale. Prosperity. (new Studebaker... cars delivered with Wooden Bumpers because of lack of chrome.)

Store windows showing the "new Dior Look"; the fashions--a thour of Macy's windows, starting with the famous mechanical and going through the cut of hemlines, etc. -- a little funny (bow ties).

3. IMAGERY AND TONE:

(a) This scene should be a little funny; it puts forth Michael and Kay, whom we haven't seen, and we should get the feeling that they are happy and excited and in love. Perhaps, somehow, I don't know, in a headline, or an accident with people huddled around a man who has slipped on the ice or something, is a subtle note that is ominous. But just a touch. Basically, after setting up that they are going to see Carousel, all they really want to do is get into their room and go to bed. (Kay)

(b) Through the lobby, maybe there would be lines or arguing people trying to get rooms...

(c) Either they go up, he's trying to make a call, but she seduces him, and then, he calls Sonny--Kay being the long distance operator: "We have a collect call from Mr. Michael Corleon

from Hanover, New Hampshire for anyone, would you accept the charges?" The lie to Tom, almost as a game between Michael and Kay -- He talks to Tom.

(d) Two young people very happy. The hotels are a bit tacky and overcrowded understaffed as a result of the War. New York in the snow. Hot chestnuts; presents in gift wrapping.

4. THE CORE:

Re-establish Michael as an outsider of the family. Misdirect audience that the (wedding) news to Kay and the Don's approval might be what the film is about. MICHAEL IS OUTSIDE OF THE FAMILY.

5. PITFALLS:

Taking too long; failure to believe that they really like and enjoy each other. Kay is bland. Failure to get that New York Christmassy thing in the air. KAY, KAY, KAY.

SCENE ELEVEN: HAGEN'S OFFICE

[1 day]

SCENE ELEVEN: HAGEN'S OFFICE (0:30)

1. SYNOPSIS:

Hagen is on the phone talking to Michael (long distance). He puts the phone down. We are in the Olive Oil Imports Co.; and in the background, we can see the Don in his glass panelled office. Hagen can't work, gets up, pops his head in on the Don, and tells him about Michael, and that he's going to pick up some presents. He's walking in the snow, near Macy's, when suddenly he encounters Sollozzo and two thugs. He is abducted.

2. THE TIMES:

How does he tie his tie? In the law firm. Some presents given him. His hat. The dictaphone. Very legit looking office -- a straight law firm.

3. IMAGERY AND TONE:

(a) Tom is backed up, calls come in from Johnny Fontane; Connie. Tom has his mind on other things. Maybe he's supposed to meet his wife and kids to go shopping. He tells her to hold the calls, but he talked to Michael.

(b) Somehow try to get a little information in on Connie -- Carlo, Johnny?

(c) Would it be ironic if he were picked up by the Macy's windows? The mechanical toys which so delighted Kay.

4. THE CORE:

Hagen is picked up by Sollozzo.

5. PI TFALLS:

Doesn't get right to the point: kidnapping of Hagen.

And Sonny and Fred and Mike. She already knew what she would get her mother. Hagen made some suggestions, all of which she rejected as silly. Finally she let him go.

When the phone rang again, Hagen threw his papers back into the basket. The hell with it. He'd leave. It never occurred to him to refuse to take the call, however. When his secretary told him it was Michael Corleone he picked up the phone with pleasure. He had always liked Mike.

"Tom," Michael Corleone said, "I'm driving down to the city with Kay tomorrow. There's something important I want to tell the old man before Christmas. Will he be home tomorrow night?"

"Sure," Hagen said. "He's not going out of town until after Christmas. Anything I can do for you?"

Michael was as closemouthed as his father. "No," he said. "I guess I'll see you Christmas, everybody is going to be out at Long Beach, right?"

"Right," Hagen said. He was amused when Mike hung up on him without any small talk.

He told his secretary to call his wife and tell her he would be home a little late but to have some supper for him. Outside the building he walked briskly downtown toward Macy's. Someone stepped in his way. To his surprise he saw it was Sollozzo.

Sollozzo took him by the arm and said quietly, "Don't be frightened, I just want to talk to you." A car parked at the curb suddenly had its door open. Sollozzo said urgently, "Get in, I want to talk to you."

Hagen pulled his arm loose. He was still not alarmed, just irritated. "I haven't got time," he said. At that moment two men came up behind him. Hagen felt a sudden weakness in his legs. Sollozzo said softly, "Get in the car. If I wanted to kill you you'd be dead now. Trust me."

Without a shred of trust Hagen got into the car.

Michael Corleone had lied to Hagen. He was already in New York, and he had called from a room in the Hotel Pennsylvania less than ten blocks away. When he hung up the phone, Kay Adams put out her cigarette and said, "Mike, what a good fibber you are."

Michael sat down beside her on the bed. "All for you, honey; if I told my family we were in town we'd have to go there right away. Then we couldn't go out to dinner, we couldn't go to the theater, and

*2

*1

telephone call from Michael to Hagen: He's coming into N.Y. with Kay; HAS something up to tell his father. See him at Christmas I feel the need here to start with Michael & Kay

HAGEN PICKED UP

THE LIE

→ in the snow, shopping, etc.

ve couldn't sleep together tonight. Not in my father's house, not when we're not married." He put his arms around her and kissed her gently on the lips. Her mouth was sweet and he gently pulled her down on the bed. She closed her eyes, waiting for him to make love to her and Michael felt an enormous happiness. He had spent the war years fighting in the Pacific, and on those bloody islands he had dreamed of a girl like Kay Adams. Of a beauty like hers. A fair and fragile body, milky-skinned and electrified by passion. She opened her eyes and then pulled his head down to kiss him. They made love until it was time for dinner and the theater.

After dinner they walked past the brightly lit department stores full of holiday shoppers and Michael said to her, "What shall I get you for Christmas?"

She pressed against him. "Just you," she said. "Do you think your father will approve of me?"

Michael said gently, "That's not really the question. Will your parents approve of me?"

Kay shrugged. "I don't care," she said.

Michael said, "I even thought of changing my name, legally, but if something happened, that wouldn't really help. You sure you want to be a Corleone?" He said it only half-jokingly.

"Yes," she said without smiling. They pressed against each other. They had decided to get married during Christmas week, a quiet civil ceremony at City Hall with just two friends as witnesses. But Michael had insisted he must tell his father. He had explained that his father would not object in any way as long as it was not done in secrecy. Kay was doubtful. She said she could not tell her parents until after the marriage. "Of course they'll think I'm pregnant," she said. Michael grinned. "So will my parents," he said.

What neither of them mentioned was the fact that Michael would have to cut his close ties with his family. They both understood that Michael had already done so to some extent and yet they both felt guilty about this fact. They planned to finish college, seeing each other weekends and living together during summer vacations. It seemed like a happy life.

Now out to Hagen * 2

The play was a musical called *Carousel* and its sentimental story of a braggart thief made them smile at each other with amusement. When they came out of the theater it had turned cold. Kay snuggled up to him and said, "After we're married, will you beat me and then steal a star for a present?"

SCENE TWELVE: MICHAEL AND KAY AFTER THEATER

(1 day)

(1:00)

SCENE TWELVE: MICHAEL AND KAY
(AFTER THEATER)

1. SYNOPSIS:

Michael and Kay leave the theater that evening, and are on their way back to the hotel, when Kay notices a newspaper headline that Don Vito Corleone has been shot. Anxiously, Michael scans the various papers, and it is unclear whether he is dead or alive. He calls the Mall from a phone booth, and speaks to Sonny; but even there no one is sure what has happened. There are rumors that the Don is dead, and other reports that he was wounded critically, but was alive when the ambulance took him away. Sonny asks Michael to come to the Mall immediately.

2. THE TIMES:

Carousel; posters and pictures outside; the clothes of the theater audience; some Santa or something set up to get donations. How did pay booths look and operate in 1945?

3. TONE AND IMAGERY:

(a) They walk, talking about the show, moving to a N. Y. corner with a news stand; the kind where the man is sheltered from the cold.
Kay sees the headline; momentarily doesn't know how to react. She shows it to him. He buys all the papers -- (how many would there be?) Hurries right to a phone booth, to call Sonny. Scene on p. 78.

(b) The whole time Kay is visible through the glass booth, and cannot hear the conversation, sort of like the phone booth scene in Rain People. Also, it puts forth the whole premise of the wife (Kay) being emotionally involved, but separated from the real details; as in later when they are married.

(c) Essentially, this thing is a round robin, constructed with telephone calls. We start with Mike. He calls Hagen. Then we go with Hagen. Later Mike calls Sonny, and we go with Sonny.

(d) Should then the telephone conversations be divided in half? Sort of like the Bergman PASSION OF ANNA, the way he shot the dining room scenes, first on one, all others o. s., and then on the next, etc. In this case: Start on Mike, and have both sides of the conversation on him; middle of the way,

show the other side, i. e. Hagen, and stick with that right into the next sequence.

(e) Sonny, when the shot is with him, should bring up Luca Brasi.

(f) Kay outside the booth while Mike is talking; the severe night, making them grimace; cold wind, icy. A sort of 'going bad' of the jolly Christmas night.

4. THE CORE:

Delivering the fact that the Don has been shot; setting up the confusion and reactions that will follow.

5. PITFALLS:

Not getting to the point; making the way Kay sees the headlines seem contrived. And, of course, lack of a truthful, convincing reaction on Michael's part. That funny thing when you're sort of on the outs with one of your parents, and then they get sick or die. Kay's reaction is hinged to Michael's reaction -- she is moved for him, and not for the Godfather.

JOLLY POST WAR CHRISTMAS SPIRIT. SANTA'S collecting money — Buying hot chestnuts on THE STREET.

WE. MUST BELIEVE THIS.

(Michael is not going into the family business)

THEY GO BACK to HOTEL

Michael laughed. "I'm going to be a mathematics professor," he said. Then he asked, "Do you want something to eat before we go to the hotel?"

Kay shook her head. She looked up at him meaningfully. As always he was touched by her eagerness to make love. He smiled down at her, and they kissed in the cold street. Michael felt hungry, and he decided to order sandwiches sent up to the room.

In the hotel lobby Michael pushed Kay toward the newsstand and said, "Get the papers while I get the key." He had to wait in a small line; the hotel was still short of help despite the end of the war. Michael got his room key and looked around impatiently for Kay. She was standing by the newsstand, staring down at a newspaper she held in her hand. He walked toward her. She looked up at him. Her eyes were filled with tears. "Oh, Mike," she said, "oh, Mike." He took the paper from her hands. The first thing he saw was a photo of his father lying in the street, his head in a pool of blood. A man was sitting on the curb weeping like a child. It was his brother Freddie. Michael Corleone felt his body turning to ice. There was no grief, no fear, just cold rage. He said to Kay, "Go up to the room." But he had to take her by the arm and lead her into the elevator. They rode up together in silence. In their room, Michael sat down on the bed and opened the paper. The headlines said, VITO CORLEONE SHOT. ALLEGED RACKET CHIEF CRITICALLY WOUNDED. OPERATED ON UNDER HEAVY POLICE GUARD. BLOODY MOB WAR FEARED.

Michael felt the weakness in his legs. He said to Kay, "He's not dead, the bastards didn't kill him." He read the story again. His father had been shot at five in the afternoon. That meant that while he had been making love to Kay, having dinner, enjoying the theater, his father was near death. Michael felt sick with guilt.

Kay said, "Shall we go down to the hospital now?"

Michael shook his head. "Let me call the house first. The people who did this are crazy and now that the old man's still alive they'll be desperate. Who the hell knows what they'll pull next."

Both phones in the Long Beach house were busy and it was almost twenty minutes before Michael could get through. He heard Sonny's voice saying, "Yeah."

"Sonny, it's me," Michael said.

He could hear the relief in Sonny's voice. "Jesus, kid, you had us worried. Where the hell are you? I've sent people to that hick town of yours to see what happened."

MICHAEL SEES NEWSPAPER.

I NEED AN IDEA of how to HANDLE all these telephone calls. ?

"How's the old man?" Michael said. "How bad is he hurt?"

"Pretty bad," Sonny said. "They shot him five times. But he's tough." Sonny's voice was proud. "The doctors said he'll pull through. Listen, kid, I'm busy, I can't talk, where are you?"

"In New York," Michael said. "Didn't Tom tell you I was coming down?"

Sonny's voice dropped a little. "They've snatched Tom. That's why I was worried about you. His wife is here. She don't know and neither do the cops. I don't want them to know. The bastards who pulled this must be crazy. I want you to get out here right away and keep your mouth shut. OK?"

"OK," Mike said, "do you know who did it?"

"Sure," Sonny said. "And as soon as Luca Brasi checks in they're gonna be dead meat. We still have all the horses."

"I'll be out in an hour," Mike said. "In a cab." He hung up. The papers had been on the streets for over three hours. There must have been radio news reports. It was almost impossible that Luca hadn't heard the news. Thoughtfully Michael pondered the question. Where was Luca Brasi? It was the same question that Hagen was asking himself at that moment. It was the same question that was worrying Sonny Corleone out in Long Beach.

At a quarter to five that afternoon, Don Corleone had finished checking the papers the office manager of his olive oil company had prepared for him. He put on his jacket and rapped his knuckles on his son Freddie's head to make him take his nose out of the afternoon newspaper. "Tell Gatto to get the car from the lot," he said. "I'll be ready to go home in a few minutes."

Freddie grunted. "I'll have to get it myself. Paulie called in sick this morning. Got a cold again."

Don Corleone looked thoughtful for a moment. "That's the third time this month. I think maybe you'd better get a healthier fellow for this job. Tell Tom."

Fred protested. "Paulie's a good kid. If he says he's sick, he's sick. I don't mind getting the car." He left the office. Don Corleone watched out the window as his son crossed Ninth Avenue to the parking lot. He stopped to call Hagen's office but there was no answer. He called the house at Long Beach but again there was no answer. Irritated, he looked out the window. His car was parked at the curb in front of his building. Freddie was leaning against the

KEEP THE LUCA BRASI MYTH GOING

DO I express this in dialogue?

1* WHERE IS LUCA BRASI?

FLASH BACK OVERLAP. EARLIER THAT DAY.

THE OLIVE OIL COMPANY — see PUZO'S DESCRIPTION in SCRIPT giving of presents?

* 1

SCENE THIRTEEN: THE DON'S SHOOTING

(1 day)

SCENE THIRTEEN: THE DON'S SHOOTING

(2:00)

1. SYNOPSIS:

Hagen pops his head in on the Don and tells him about Michael's phone call and leaves. The Don finishes some last details of the olive oil company, perhaps gives or receives some gifts from the employees. He asks his son, Fredo, to have Pauli Gatto bring the car. Fredo replies that Gatto is sick, but he'll get the car himself.

The Don wishes his employees a merry Christmas, is helped with his jacket by the manager and continues down the steps and outside.

He steps into a fruit stand while Fredo waits with the car and picks out some fruit, when two gunmen appear and shoot him down. Fredo is in a state of shock as the gunmen disappear and the Don is lying in a puddle of blood in the street. A radio car and ambulance arrive on the scene.

2. THE TIMES:

The gifts given to the Don by the employees of Genco Olive Oil. The dress. The music. Maybe a Christmas ballad like "Wishing You A Very Merry Christmas" sung by Johnny Fontane. Possibly even a special recording Johnny made for the Don with a little spoken thank you on it or something?

3. IMAGERY AND TONE:

(a) Some signpost to show the nature of the overlap. We see the Don alive and well so either this is a flashback, the report of his death was false, or this is a flashforward. I don't think the audience can wonder about this, even for a minute. They must know immediately their orientation in time. SO: Actually have repeated some little phone conversation, say with Hagen, or even having that phoney long distance call be to the Don.

Now, show the other side of it so we know exactly what time of day it is. And also, when Mike and Kay were screwing, the Don was getting shot.

(b) Leaving the oil company slow; someone helps him on with his coat. The high angle of the car which is a subliminal reference to Sollozzo, i.e., when he left after the big meeting. Slow down the two flights of steps. Outside not too many people (most have gone home early, or are shopping). He thinks twice, slow, selects the fruit. Fredo leaning on the fender of the dark Buick. The two men, full figure, their silhouettes are their faces.

Each detail pointing to the truth. Paying. The change. Slow, greatly detailed. Designed.
He sees the men, and he makes the move; suddenly, and with a sprightliness we would never have imagined him capable of.

NOW HIT HARD. DESIGN. The fruit rolling; hearing things we cannot see. What has happened? Fast.

HITCHCOCK.
Details as graphic elements. The growing pools of blood. CONFUSION
The killers are confused; the audience is confused. The adrenalin is pumping.
Their feet careful to avoid the rolling fruit. Going down the incline.
Freddie coming, confused, even so he doesn't know what to do.
The killers confused, finally running away. People gather but in doorways; nobody is sticking out; the street is barren; only the Don on the ground and the two pools of blood, and Freddie sitting on the curb crying; and fragments of arms and legs and an occasional head peeking out from a doorway.

(c) The police and news radio car come on the scene right away. And possibly the photographer takes the picture that Kay sees later. The detective looks at the shocked Fredo's wallet; and realizes that it's the Don. How do I make it clear, if at all, that this is the detective on Corleom's payroll?

4. THE CORE:

To show how and when the Don was shot.

5. PITFALLS:

That the shooting not be titilating; still a surprise, even though we know it has happened. That the police and photographers showing up so immediately might look phoney. Also BEWARE -- crowd reactions at a killing can kill you! (Remember the Rain People).

6. Generally, try to get that sense of confusion, adrenalin going. Possibly even Fredo dropping his gun, to confusion of assasins.

THE SHOOTING: GREAT DETAIL. THE DON IS THE MAIN character of this movie, so, as in PSYCHO, we are totally thrown when he is SHOT.

fender, arms folded, watching the throng of Christmas shoppers. Don Corleone put on his jacket. The office manager helped him with his overcoat. Don Corleone grunted his thanks and went out the door and started down the two flights of steps.

Out in the street the early winter light was failing. Freddie leaned casually against the fender of the heavy Buick. When he saw his father come out of the building Freddie went out into the street to the driver's side of the car and got in. Don Corleone was about to get in on the sidewalk side of the car when he hesitated and then turned back to the long open fruit stand near the corner. This had been his habit lately, he loved the big out-of-season fruits, yellow peaches and oranges, that glowed in their green boxes. The proprietor sprang to serve him. Don Corleone did not handle the fruit. He pointed. The fruit man disputed his decisions only once, to show him that one of his choices had a rotten underside. Don Corleone took the paper bag in his left hand and paid the man with a five-dollar bill. He took his change and, as he turned to go back to the waiting car, two men stepped from around the corner. Don Corleone knew immediately what was to happen.

The two men wore black overcoats and black hats pulled low to prevent identification by witnesses. They had not expected Don Corleone's alert reaction. He dropped the bag of fruit and darted toward the parked car with startling quickness for a man of his bulk. At the same time he shouted, "Fredo, Fredo." It was only then that the two men drew their guns and fired.

The first bullet caught Don Corleone in the back. He felt the hammer shock of its impact but made his body move toward the car. The next two bullets hit him in the buttocks and sent him sprawling in the middle of the street. Meanwhile the two gunmen, careful not to slip on the rolling fruit, started to follow in order to finish him off. At that moment, perhaps no more than five seconds after the Don's call to his son, Frederico Corleone appeared out of his car, looming over it. The gunmen fired two more hasty shots at the Don lying in the gutter. One hit him in the fleshy part of his arm and the second hit him in the calf of his right leg. Though these wounds were the least serious they bled profusely, forming small pools of blood beside his body. But by this time Don Corleone had lost consciousness.

Freddie had heard his father shout, calling him by his childhood name, and then he had heard the first two loud reports. By the time he got out of the car he was in shock, he had not even drawn his gun.

Scene

SETS?

GREAT DETAIL. HOW would Hitchcock DESIGN this.

DESIGN CAREFULLY

THE ROLLING FRUIT. SOUND O.S.

AN APPEARANCE of TOTAL CONFUSION - REAL

NICE TOUCH IF I CAN EXPOSE IT. PREPARE EARLIER?

MY GUESS IS THAT, UNLIKE THE MOVIES, IF SOMETHING LIKE THIS REALLY HAPPENED, ONE WOULD BE totally confused, THE ATTACKERS AS WELL AS FRED. NICE moment.

IL PADRINO

'he two assassins could easily have shot him down. But they too anicked. They must have known the son was armed, and besides too ıuch time had passed. They disappeared around the corner, leaving 'reddie alone in the street with his father's bleeding body. Many of he people thronging the avenue had flung themselves into doorways, or on the ground, others had huddled together in small groups.

Freddie still had not drawn his weapon. He seemed stunned. He tared down at his father's body lying face down on the tarred street, ying now in what seemed to him a blackish lake of blood. Freddie went into physical shock. People eddied out again and someone, seeing him start to sag, led him to the curbstone and made him sit down on it. A crowd gathered around Don Corleone's body, a circle that shattered when the first police car sirened a path through them. Directly behind the police was the *Daily News* radio car and even before it stopped a photographer jumped out to snap pictures of the bleeding Don Corleone. A few moments later an ambulance arrived. The photographer turned his attention to Freddie Corleone, who was now weeping openly, and this was a curiously comical sight, because of his tough, Cupid-featured face, heavy nose and thick mouth smeared with snot. Detectives were spreading through the crowd and more police cars were coming up. One detective knelt beside Freddie, questioning him, but Freddie was too deep in shock to answer. The detective reached inside Freddie's coat and lifted his wallet. He looked at the identification inside and whistled to his partner. In just a few seconds Freddie had been cut off from the crowd by a flock of plainclothesmen. The first detective found Freddie's gun in its shoulder holster and took it. Then they lifted Freddie off his feet and shoved him into an unmarked car. As that car pulled away it was followed by the *Daily News* radio car. The photographer was still snapping pictures of everybody and everything.

NICE

PEOPLE in DOORWAYS. REMEMBER THE BRASSIERE APRIL 7th?

HIT HARD AND FAST! Confusion FAST.

THE SAME picture KAY SAW in PAPER. IS this THE guide post?

FOURTEEN

In the half hour after the shooting of his father, Sonny Corleone received five phone calls in rapid succession. The first was from Detective John Phillips, who was on the family payroll and had been in the lead car of plainclothesmen at the scene of the shooting. The first thing he said to Sonny over the phone was, "Do you recognize my voice?"

"Yeah," Sonny said. He was fresh from a nap, called to the phone by his wife.

Phillips said quickly without preamble, "Somebody shot your

SONNY'S HOUSE. HE IS TOLD

IMPORTANT: FROM NOW ON DOUBLE THE PACE!!!

SCENE FOURTEEN: SONNY AT THE MALL

Poss. delete.

(1 day)

SCENE FOURTEEN: SONNY AT THE MALL

(1:30)

1. SYNOPSIS:

Sonny is the pivot point for information concerning the shooting that is coming in from all directions. Some indicate that the Don is dead, some that he was taken away alive in the ambulance. Sonny performs admirably dispatching button men to cover certain weaknesses in the family defenses; immediately running through lists of names to pinpoint who could have turned color and fingered the old man. He makes tactical decisions covering for any eventuality... such as the possibility of as close and important a Caporegime as Clemeneza being the traitor. He sets a telephone company executive on the family payroll the task of tracing who received phone calls, and whom they were from over the last 24 hours, and generally rises to the role of head of the family during these mysterious difficulties. Then he receives a phone call from Sollozzo. It is explained to him calmly and simply: The old man has been killed because he was an obstacle to the narcotics deal. He asks Sonny not to lose his famous temper, and try to consider the move as a business deal, and make a peace. Sollozzo says he has the backing of most of the five families, and that any further violence would line them up solidly behind Sollozzo and against the Corleones. And without the Don, they would have no chance. He also mentions that he has Hagen, and will release him to put forth the terms of the Peace.

Sonny is very anxious to contact Luca Brasi, who was his father's closest and most effective hatchet man, and who is greatly needed now. But Luca is nowhere to be found.

2. THE TIMES:

The houses on the Mall; how would they be decorated? For Christmas decorations. Real trees. Bubble lights? Real wreathes. Stockings on fireplace? Hundreds of Christmas cards scotch-taped on the wall. Religious ornaments. Lace. Music.

3. IMAGERY AND TONE:

(a) Sonny as the competent assume or rises well; essentially he becomes the main character. He uses his father's desk. Confusion: Lots of calls coming in. How many lines do they have?

(b) The Don is dead; he's alive -- Clemenza heard in the streets that he was dead. The detective calls; he was with him, and he was hurt badly, but he was still alive when he went off in the ambulance/

(c) DEVICE TO OPEN. Possibly get to this scene round-robin telephone call as when M. called Hagen.)

(d) PICK UP THE PACE HERE.

(e) Call from Sollozzo is very calm.

(f) I've got to make all the telephone calls work for me? Add to the confusion. One after another.

(g) Sonny's wife's reaction is genuine and touching.

(h) Sonny's gold-banded wristwatch.

(i) Get it going: Who was the traitor -- already Sonny's mind is clicking. LOTS AND LOTS OF DETAILS GIVEN FAST, SOME WE FOLLOW, OTHERS WE DON'T. SOMEONE COMPETENT, KICKING INTO GEAR.

(j) Cold warm wind as Sonny crosses the Mall. Perhaps a tiny reflective moment of Sonny alone, facing the crisis.

(k) Mother's reaction .. (pitfall)

(l) We must make the audience wonder where Luca Brasi is.

4. THE CORE:

An assessment of a critical situation. Taking stock before a storm. What will happen? Who is with who? Make audience ask questions.

5. PITFALLS:

Too slow. Not suspenseful or exciting. Sonny a fool or a bumbler. We know exactly what is going to happen.

Note: Luca is the capper at this! Where is he? Did he sell out? What will happen when he finds out?

WHAT WILL HAPPEN?

* you must establish Sonny's anger earlier!

FOCUS ON SONNY: He becomes the main character from here until his death. the more so, the better the shock when he is KILLED. also psycho.

father outside his place. Fifteen minutes ago. He's alive but hurt bad. They've taken him to French Hospital. They got your brother Freddie down at the Chelsea precinct. You better get him a doctor when they turn him loose. I'm going down to the hospital now to help question your old man, if he can talk. I'll keep you posted."

Across the table, Sonny's wife Sandra noticed that her husband's face had gone red with flushing blood. His eyes were glazed over. She whispered, "What's the matter?" He waved at her impatiently to shut up, swung his body away so that his back was toward her and said into the phone, "You sure he's alive?"

"Yeah, I'm sure," the detective said. "A lot of blood but I think maybe he's not as bad as he looks."

"Thanks," Sonny said. "Be home tomorrow morning eight sharp. You got a grand coming."

Sonny cradled the phone. He forced himself to sit still. He knew that his greatest weakness was his anger and this was one time when anger could be fatal. The first thing to do was get Tom Hagen. But before he could pick up the phone, it rang. The call was from the bookmaker licensed by the Family to operate in the district of the Don's office. The bookmaker had called to tell him that the Don had been killed, shot dead in the street. After a few questions to make sure that the bookmaker's informant had not been close to the body, Sonny dismissed the information as incorrect. Phillips' dope would be more accurate. The phone rang almost immediately a third time. It was a reporter from the *Daily News*. As soon as he identified himself, Sonny Corleone hung up.

He dialed Hagen's house and asked Hagen's wife, "Did Tom come home yet?" She said, "No," that he was not due for another twenty minutes but she expected him home for supper. "Have him call me," Sonny said.

He tried to think things out. He tried to imagine how his father would react in a like situation. He had known immediately that this was an attack by Sollozzo, but Sollozzo would never have dared to eliminate so high-ranking a leader as the Don unless he was backed by other powerful people. The phone, ringing for the fourth time, interrupted his thoughts. The voice on the other end was very soft, very gentle. "Santino Corleone?" it asked.

"Yeah," Sonny said.

"We have Tom Hagen," the voice said. "In about three hours he'll be released with our proposition. Don't do anything rash until you've

SOLLOZZO'S PHONE CALL

WHERE DID WE ESTABLISH THIS? * ?

NOT SURE

PACE!

All these complications, reports: he's alive he's dead

THE SOLLOZZO PHONE CALL

heard what he has to say. You can only cause a lot of trouble. What's done is done. Everybody has to be sensible now. Don't lose that famous temper of yours." The voice was slightly mocking. Sonny couldn't be sure, but it sounded like Sollozzo. He made his voice sound muted, depressed. "I'll wait," he said. He heard the receiver on the other end click. He looked at his heavy gold-banded wristwatch and noted the exact time of the call and jotted it down on the tablecloth.

SONNY'S GOLD WRISTWATCH

He sat at the kitchen table, frowning. His wife asked, "Sonny, what is it?" He told her calmly, "They shot the old man." When he saw the shock on her face he said roughly, "Don't worry, he's not dead. And nothing else is going to happen." He did not tell her about Hagen. And then the phone rang for the fifth time.

It was Clemenza. The fat man's voice came wheezing over the phone in gruntlike gasps. "You hear about your father?" he asked.

"Yeah," Sonny said. "But he's not dead." There was a long pause over the phone and then Clemenza's voice came packed with emotion, "Thank God, thank God." Then anxiously, "You sure? I got word he was dead in the street."

"He's alive," Sonny said. He was listening intently to every intonation in Clemenza's voice. The emotion had seemed genuine but it was part of the fat man's profession to be a good actor.

"You'll have to carry the ball, Sonny," Clemenza said. "What do you want me to do?"

"Get over to my father's house," Sonny said. "Bring Paulie Gatto."

"That's all?" Clemenza asked. "Don't you want me to send some people to the hospital and your place?"

"No, I just want you and Paulie Gatto," Sonny said. There was a long pause. Clemenza was getting the message. To make it a little more natural, Sonny asked, "Where the hell was Paulie anyway? What the hell was he doing?"

There was no longer any wheezing on the other end of the line. Clemenza's voice was guarded. "Paulie was sick, he had a cold, so he stayed home. He's been a little sick all winter."

Sonny was instantly alert. "How many times did he stay home the last couple of months?"

"Maybe three or four times," Clemenza said. "I always asked Freddie if he wanted another guy but he said no. There's been no cause, the last ten years things been smooth, you know."

"Yeah," Sonny said. "I'll see you at my father's house. Be sure you

SONNY RISES TO THE OCASSION. HE IS VERY COMPETANT HERE! ALREADY) SET THE QUESTION SOUNS — WHO WAS THE TRAITOR?

I don't think he should be sure

PACE

bring Paulie. Pick him up on your way over. I don't care how sick he is. You got that?" He slammed down the phone without waiting for an answer.

His wife was weeping silently. He stared at her for a moment, then said in a harsh voice, "Any of our people call, tell them to get me in my father's house on his special phone. Anybody else call, you don't know nothing. If Tom's wife calls, tell her that Tom won't be home for a while, he's on business."

He pondered for a moment. "A couple of our people will come to stay here." He saw her look of fright and said impatiently, "You don't have to be scared, I just want them here. Do whatever they tell you to do. If you wanta talk to me, get me on Pop's special phone but don't call me unless it's really important. And don't worry." He went out of the house.

Darkness had fallen and the December wind whipped through the mall. Sonny had no fear about stepping out into the night. All eight houses were owned by Don Corleone. At the mouth of the mall the two houses on either side were rented by family retainers with their own families and star boarders, single men who lived in the basement apartments. Of the remaining six houses that formed the rest of the half circle, one was inhabited by Tom Hagen and his family, his own, and the smallest and least ostentatious by the Don himself. The other three houses were given rent-free to retired friends of the Don with the understanding that they would be vacated whenever he requested. The harmless-looking mall was an impregnable fortress.

All eight houses were equipped with floodlights which bathed the grounds around them and made the mall impossible to lurk in. Sonny went across the street to his father's house and let himself inside with his own key. He yelled out, "Ma, where are you?" and his mother came out of the kitchen. Behind her rose the smell of frying peppers. Before she could say anything, Sonny took her by the arm and made her sit down. "I just got a call," he said. "Now don't get worried. Pop's in the hospital, he's hurt. Get dressed and get ready to get down there. I'll have a car and a driver for you in a little while. OK?"

His mother looked at him steadily for a moment and then asked in Italian, "Have they shot him?"

Sonny nodded. His mother bowed her head for a moment. Then she went back into the kitchen. Sonny followed her. He watched her turn off the gas under the panful of peppers and then go out and up

REAL
SHE LOVES THE OLD MAN.
NICE.

NICE.

NICE IMAGERY.

IMPORTANT: WHEN DID I establish THIS?

SOMALL AND incidental.

Italian?

?

we really shouldn't know if he's alive or dead.

PACE - KEEP IT UP!

Did we show his in wedding? I think, incidentally.

to the bedroom. He took peppers from the pan and bread from the basket on the table and made a sloppy sandwich with hot olive oil dripping from his fingers. He went into the huge corner room that was his father's office and took the special phone from a locked cabinet box. The phone had been especially installed and was listed under a phony name and a phony address. The first person he called was Luca Brasi. There was no answer. Then he called the safety-valve *caporegime* in Brooklyn, a man of unquestioned loyalty to the Don. This man's name was Tessio. Sonny told him what had happened and what he wanted. Tessio was to recruit fifty absolutely reliable men. He was to send guards to the hospital, he was to send men out to Long Beach to work there. Tessio asked, "Did they get Clemenza too?" Sonny said, "I don't want to use Clemenza's people right now." Tessio understood immediately, there was a pause, and then he said, "Excuse me, Sonny, I say this as your father would say it. Don't move too fast. I can't believe Clemenza would betray us."

"Thanks," Sonny said. "I don't think so but I have to be careful. Right?"

"Right," Tessio said.

"Another thing," Sonny said. "My kid brother Mike goes to college in Hanover, New Hampshire. Get some people we know in Boston to go up and get him and bring him down here to the house until this blows over. I'll call him up so he'll expect them. Again I'm just playing the percentages, just to make sure."

"OK," Tessio said, "I'll be over your father's house as soon as I get things rolling. OK? You know my boys, right?"

"Yeah," Sonny said. He hung up. He went over to a small wall safe and unlocked it. From it he took an indexed book bound in blue leather. He opened it to the T's until he found the entry he was looking for. It read, "Ray Farrell $5,000 Christmas Eve." This was followed by a telephone number. Sonny dialed the number and said, "Farrell?" The man on the other end answered, "Yes." Sonny said, "This is Santino Corleone. I want you to do me a favor and I want you to do it right away. I want you to check two phone numbers and give me all the calls they got and all the calls they made for the last three months." He gave Farrell the number of Paulie Gatto's home and Clemenza's home. Then he said, "This is important. Get it to me before midnight and you'll have an extra very Merry Christmas."

Before he settled back to think things out he gave Luca Brasi's number one more call. Again there was no answer. This worried him

incidental image — nice

*2 WHERE IS LUCA BRASI?

O.K. good. Clemenza in doubt — just a precaution.

FAST

SONNY VERY GOOD

*3 WHERE IS LUCA BRASI?

PACE

important information

important!

HIS FATHER'S CHAIR AND DESK— IS A constant Reminder that his father is NOT there. ALSO, makes us continually ask the Question IF SONNY is Big enough to Fill it!

but he put it out of his mind. Luca would come to the house as soon as he heard the news. Sonny leaned back in the swivel chair. In an hour the house would be swarming with Family people and he would have to tell them all what to do, and now that he finally had time to think he realized how serious the situation was. It was the first challenge to the Corleone Family and their power in ten years. There was no doubt that Sollozzo was behind it, but he would never have dared attempt such a stroke unless he had support from at least one of the five great New York families. And that support must have come from the Tattaglias. Which meant a full-scale war or an immediate settlement on Sollozzo's terms. Sonny smiled grimly. The wily Turk had planned well but he had been unlucky. The old man was alive and so it was war. With Luca Brasi and the resources of the Corleone Family there could be but one outcome. But again the nagging worry. Where was Luca Brasi?

*4

WHERE WAS LUCA BRASI?

PACE

ah we're going to get some answers.

violence juxtaposed with family

Chapter

3

HAGEN + SOLLOZZO

FIFTEEN:

CAR

nice

Rewrite.

nice detail.

COUNTING the driver, there were four men in the car with Hagen. They put him in the back seat, in the middle of the two men who had come up behind him in the street. Sollozzo sat up front. The man on Hagen's right reached over across his body and tilted Hagen's hat over his eyes so that he could not see. "Don't even move your pinkie," he said.

It was a short ride, not more than twenty minutes and when they got out of the car Hagen could not recognize the neighborhood because darkness had fallen. They led him into a basement apartment and made him sit on a straight-backed kitchen chair. Sollozzo sat across the kitchen table from him. His dark face had a peculiarly vulterine look.

"I don't want you to be afraid," he said. "I know you're not in the muscle end of the Family. I want you to help the Corleones and I want you to help me."

Hagen's hands were shaking as he put a cigarette in his mouth. One of the men brought a bottle of rye to the table and gave him a slug of it in a china coffee cup. Hagen drank the fiery liquid gratefully. It steadied his hands and took the weakness out of his legs.

"Your boss is dead," Sollozzo said. He paused, surprised at the tears

HAGEN is Really Scared.

LET DOWN THE PACE A BIT, LET US catch our Breath.

SCENE FIFTEEN: SOLLOZZO AND HAGEN

(1 day)

SCENE FIFTEEN: SOLLOZZO AND HAGEN

(0:30)

1. SYNOPSIS:

Sollozzo has brought Hagen to an abandoned apartment where he very calmly explains that Hagen's role be that of the peacemaker to Sonny. That he should very rationally put forth the deal once again now that the Don is out of the picture. He is just about to release Hagen, when one of his button men enters excitedly with some news. Don Corleone is not dead. Sollozzo says that now it's a totally different ball game. He cannot release him. "Bad luck for me, bad luck for you..."

2. THE TIMES:

The car they are in. The TV set and program that is on: Howdy Doody. Same old Kimi.

3. IMAGERY AND TONE:

(a) Lots of men crowded into the car; all with suits and ties. Maybe even seven.

(b) Hagen really frightened, sweating. He thinks he's going to be killed.

(c) He's picked up by the Macy's mechanical windows with presents.

(d) China cup with whiskey. BIG, BIG, BIG empty apartment, with lots of space around them.

(e) If no one knows for sure if the Don is dead or alive, this will be a nice moment with the line "Bac luck for lme, bad luck for you."
Keep idea of Luca going.

(f) Note: Mattresses on floor? Have Sollozzo's people already prepared for such a confrontation.

4. THE CORE:

5. PITFALLS:

(a) Cliches... Thugs sitting around a seedy kitchen table playing

cards, their jackets off, showing their shoulder holsters. THIS IS BUSINESS, BIG BUSINESS. Put it forth professionally.

(b) If Hagen's grief for the old man is not specific.

NOTE TO ME: There is a lot of people reacting to bad news in this filem, i. e. that someone they love is in danger or already dead. This is tough. Think about it, AND BE PREPARED, FRANCIS.

VERY interesting when I read it. anxious to know what's going on.

that sprang to Hagen's eyes. Then he went on. "We got him outside his office, in the street. As soon as I got the word, I picked you up. You have to make the peace between me and Sonny."

Hagen didn't answer. He was surprised at his own grief. And the feeling of desolation mixed with his fear of death. Sollozzo was speaking again. "Sonny was hot for my deal. Right? You know it's the smart thing to do too. Narcotics is the coming thing. There's so much money in it that everybody can get rich just in a couple of years. The Don was an old 'Moustache Pete,' his day was over but he didn't know it. Now he's dead, nothing can bring him back. I'm ready to make a new deal, I want you to talk Sonny into taking it."

Hagen's reaction to the news that the Don is dead.

information

Hagen said, "You haven't got a chance. Sonny will come after you with everything he's got."

Sollozzo said impatiently, "That's gonna be his first reaction. You have to talk some sense to him. The Tattaglia Family stands behind me with all their people. The other New York families will go along with anything that will stop a full-scale war between us. Our war has to hurt them and their businesses. If Sonny goes along with the deal, the other Families in the country will consider it none of their affair, even the Don's oldest friends."

Hagen stared down at his hands, not answering. Sollozzo went on persuasively. "The Don was slipping. In the old days I could never have gotten to him. The other Families distrust him because he made you his *Consigliori* and you're not even Italian, much less Sicilian. If it goes to all-out war the Corleone Family will be smashed and everybody loses, me included. I need the Family political contacts more than I need the money even. So talk to Sonny, talk to the *caporegimes;* you'll save a lot of bloodshed."

Hagen held out his china cup for more whiskey. "I'll try," he said. "But Sonny is strong-headed. And even Sonny won't be able to call off Luca. You have to worry about Luca. *I'll* have to worry about Luca if I go for your deal."

Sollozzo said quietly, "I'll take care of Luca. You take care of Sonny and the other two kids. Listen, you can tell them that Freddie would have gotten it today with his old man but my people had strict orders not to gun him. I didn't want any more hard feelings than necessary. You can tell them that, Freddie is alive because of me."

He's NOT WORRIED ABOUT LUCA. ONLY A HUT.

Finally Hagen's mind was working. For the first time he really believed that Sollozzo did not mean to kill him or hold him as a hostage. The sudden relief from fear that flooded his body made him

Hagen pulls himself together

flush with shame. Sollozzo watched him with a quiet understanding smile. Hagen began to think things out. If he did not agree to argue Sollozzo's case, he might be killed. But then he realized that Sollozzo expected him only to present it and present it properly, as he was bound to do as a responsible *Consigliori.* And now, thinking about it, he also realized that Sollozzo was right. An unlimited war between the Tattaglias and the Corleones must be avoided at all costs. The Corleones must bury their dead and forget, make a deal. And then when the time was right they could move against Sollozzo.

But glancing up, he realized that Sollozzo knew exactly what he was thinking. The Turk was smiling. And then it struck Hagen. What had happened to Luca Brasi that Sollozzo was so unconcerned? Had Luca made a deal? He remembered that on the night Don Corleone had refused Sollozzo, Luca had been summoned into the office for a private conference with the Don. But now was not the time to worry about such details. He had to get back to the safety of the Corleone Family fortress in Long Beach. "I'll do my best," he said to Sollozzo. "I believe you're right, it's even what the Don would want us to do."

Sollozzo nodded gravely. "Fine," he said. "I don't like bloodshed, I'm a businessman and blood costs too much money." At that moment the phone rang and one of the men sitting behind Hagen went to answer it. He listened and then said curtly, "OK, I'll tell him." He hung up the phone, went to Sollozzo's side and whispered in the Turk's ear. Hagen saw Sollozzo's face go pale, his eyes glitter with rage. He himself felt a thrill of fear. Sollozzo was looking at him speculatively and suddenly Hagen knew that he was no longer going to be set free. That something had happened that might mean his death. Sollozzo said, "The old man is still alive. Five bullets in his Sicilian hide and he's still alive." He gave a fatalistic shrug. "Bad luck," he said to Hagen. "Bad luck for me. Bad luck for you."

Something big has happened TAKE YOUR TIME.

NICE turn.*

Good Cue

*but then this is the point we should definately know that the Don is ALIVE

SCENE SIXTEEN: THE MALL

(2 day)

(6:00)

SCENE SIXTEEN: THE MALL

1. SYNOPSIS:

By now the Mall is protected by groups of button men and bodyguards stationed strategically around the Mall. There is a feeling, a general tone of people waiting for some sort of definitive news. Sonny is formulating plans of counter-attack, assessing the very tough battle they have ahead. The news has come in that the Don is alive in the hospital: elaborate plans are made for the building to be ringed with security men, so that Sollozzo cannot get to him to finish the job.

News comes in from the telephone company man that Paulie Gatto had received numerous phone calls from the phone booth across the street from the scene of the murder... he is the traitor. Generally, Michael is wandering around in the midst of this activity, and is sort of shocked to see the brutality of Sonny's plans for revenge. At that point, we hear a cry from Hagen's wife; and learn that Hagen has been released, and is there in her arms.

They all have a very serioud meeting early in the morning, and discuss the situation with Hagen present. They agree Gatto must be killed: Clemenza's job, insofar as he was one of his regime.

Michael is considered a civilian and a non-combatant, and is given the task of calling Luca Brasi's phone over and over again. But there is no answer.

2. THE TIMES:

Cars, hats and overcoats. Bow ties, radio at the gate.

3. IMAGERY AND TONE:

(a) The Mall itself, lit very brightly. The air is cold; there is steam and breath. Any foul weather o. k. Rain, fog or snow. A fortress with lots and lots of strange men and cars.

(b) People camped out; food, cigarettes, blankets. People up all night -- some sleeping in odd places.

(c) No cards. Maybe some other kind of game?

(d) People whispering, like the waiting room of a hospital. <u>WHISPERING</u>.

(e) People waiting for NEWS.

(f) The Don's office, his desk, etc. constantly remind us that he is not there.
*PREPARE for this.
(Little things the Don did with the things in his office.)

(g) The fusion of home, family, business and violence.

4. THE CORE:

Put forth Sonny's plan of attack (making it clear it differs from what the Don would have done). Deliver Hagen, and they make plans - REALIZING THEY HAVE A TOUGH BATTLE AHEAD. Keeping Michael on the outside. A re-assessment of the characters and their role in the drama about to unfold.

A DESPARATE NEED FOR LUCA BRASI. *(Note: Maybe start pushing here the idea that Brasi has turned sides -- to prepare the audience to think that for Sc. 18).

5. PITFALLS:

Too long, boring feeling we're not "in" on something.

FEELING THERE IS NOT A LOT AT STAKE.

Failure to make clear the point that the hospital is guarded.

michael goes to the mall.

Chapter

SIXTEEN:

4

Plant the seeds of a plot that is at stake.

WHEN Michael Corleone arrived at his father's house in Long Beach he found the narrow entrance mouth of the mall blocked off with a link chain. The mall itself was bright with the floodlights of all eight houses, outlining at least ten cars parked along the curving cement walk.

Two men he didn't know were leaning against the chain. One of them asked in a Brooklyn accent, "Who're you?"

He told them. Another man came out of the nearest house and peered at his face. "That's the Don's kid," he said. "I'll bring him inside." Mike followed this man to his father's house, where two men at the door let him and his escort pass inside.

The house seemed to be full of men he didn't know, until he went into the living room. There Michael saw Tom Hagen's wife, Theresa, sitting stiffly on the sofa, smoking a cigarette. On the coffee table in front of her was a glass of whiskey. On the other side of the sofa sat the bulky Clemenza. The *caporegime*'s face was impassive, but he was sweating and the cigar in his hand glistened slickly black with his saliva.

Clemenza came to wring his hand in a consoling way, muttering, "Your mother is at the hospital with your father, he's going to be all

men He Doesn't KNOW guarding the House

this strange collection of people sitting around, waiting, with so much at stake.

right." Paulie Gatto stood up to shake hands. Michael looked at him curiously. He knew Paulie was his father's bodyguard but did not know that Paulie had stayed home sick that day. But he sensed tension in the thin dark face. He knew Gatto's reputation as an up-and-coming man, a very quick man who knew how to get delicate jobs done without complications, and today he had failed in his duty. He noticed several other men in the corners of the room but he did not recognize them. They were not of Clemenza's people. Michael put these facts together and understood. Clemenza and Gatto were suspect. Thinking that Paulie had been at the scene, he asked the ferret-faced young man, "How is Freddie? He OK?"

"The doctor gave him a shot," Clemenza said. "He's sleeping."

Michael went to Hagen's wife and bent down to kiss her cheek. They had always liked each other. He whispered, "Don't worry, Tom will be OK. Have you talked to Sonny yet?"

Theresa clung to him for a moment and shook her head. She was a delicate, very pretty woman, more American than Italian, and very scared. He took her hand and lifted her off the sofa. Then he led her into his father's corner room office.

People cowed out family

Sonny was sprawled out in his chair behind the desk holding a yellow pad in one hand and a pencil in the other. The only other man in the room with him was the *caporegime* Tessio, whom Michael recognized and immediately realized that it must be his men who were in the house and forming the new palace guard. He too had a pencil and pad in his hands.

When Sonny saw them he came from behind his desk and took Hagen's wife in his arms. "Don't worry, Theresa," he said. "Tom's OK. They just wanta give him the proposition, they said they'd turn him loose. He's not on the operating end, he's just our lawyer. There's no reason for anybody to do him harm."

SONNY KISSES MICHAEL

He released Theresa and then to Michael's surprise he, too, got a hug and a kiss on the cheek. He pushed Sonny away and said grinning, "After I get used to you beating me up I gotta put up with this?" They had often fought when they were younger.

Sonny shrugged. "Listen, kid, I was worried when I couldn't get ahold of you in that hick town. Not that I gave a crap if they knocked you off, but I didn't like the idea of bringing the news to the old lady. I had to tell her about Pop."

"How'd she take it?" Michael asked.

"Good," Sonny said. "She's been through it before. Me too. You

* If I postpone certainty about the Don's condition until Sol/02.20, there has to be some relief here.

were too young to know about it and then things got pretty smooth while you were growing up." He paused and then said, "She's down at the hospital with the old man. He's gonna pull through."

"How about us going down?" Michael asked.

Sonny shook his head and said dryly, "I can't leave this house until it's all over." The phone rang. Sonny picked it up and listened intently. While he was listening Michael sauntered over to the desk and glanced down at the yellow pad Sonny had been writing on. There was a list of seven names. The first three were Sollozzo, Phillip Tattaglia, and John Tattaglia. It struck Michael with full force that he had interrupted Sonny and Tessio as they were making up a list of men to be killed.

THE List: How will the Audience know its a list of men to be Killed?

When Sonny hung up the phone he said to Theresa Hagen and Michael, "Can you two wait outside? I got some business with Tessio we have to finish."

Hagen's wife said, "Was that call about Tom?" She said it almost truculently but she was weeping with fright. Sonny put his arm around her and led her to the door. "I swear he's going to be OK," he said. "Wait in the living room. I'll come out as soon as I hear something." He shut the door behind her. Michael had sat down in one of the big leather armchairs. Sonny gave him a quick sharp look and then went to sit down behind the desk.

THE DON'S BIG DESK

"You hang around me, Mike," he said, "you're gonna hear things you don't wanta hear."

Michael lit a cigarette. "I can help out," he said.

"No, you can't," Sonny said. "The old man would be sore as hell if I let you get mixed up in this."

Michael stood up and yelled. "You lousy bastard, he's my father. I'm not supposed to help him? I can help. I don't have to go out and kill people but I can help. Stop treating me like a kid brother. I was in the war. I got shot, remember? I killed some Japs. What the hell do you think I'll do when you knock somebody off? Faint?"

Sonny grinned at him. "Pretty soon you'll want me to put up my dukes. OK, stick around, you can handle the phone." He turned to Tessio. "That call I just got gave me dope we needed." He turned to Michael. "Somebody had to finger the old man. It could have been Clemenza, it could have been Paulie Gatto, who was very conveniently sick today. I know the answer now, let's see how smart you are, Mike, you're the college boy. Who sold out to Sollozzo?"

Michael sat down again and relaxed back into the leather armchair.

He thought everything over very carefully. Clemenza was a *caporegime* in the Corleone Family structure. Don Corleone had made him a millionaire and they had been intimate friends for over twenty years. He held one of the most powerful posts in the organization. What could Clemenza gain for betraying his Don? More money? He was rich enough but then men are always greedy. More power? Revenge for some fancied insult or slight? That Hagen had been made the *Consigliori?* Or perhaps a businessman's conviction that Sollozzo would win out? No, it was impossible for Clemenza to be a traitor, and then Michael thought sadly it was only impossible because he didn't want Clemenza to die. The fat man had always brought him gifts when he was growing up, had sometimes taken him on outings when the Don had been too busy. He could not believe that Clemenza was guilty of treachery.

But, on the other hand, Sollozzo would want Clemenza in his pocket more than any other man in the Corleone Family.

Michael thought about Paulie Gatto. Paulie as yet had not become rich. He was well thought of, his rise in the organization was certain but he would have to put in his time like everybody else. Also he would have wilder dreams of power, as the young always do. It had to be Paulie. And then Michael remembered that in the sixth grade he and Paulie had been in the same class in school and he didn't want it to be Paulie either.

He shook his head. "Neither one of them," he said. But he said it only because Sonny had said he had the answer. If it had been a vote, he would have voted Paulie guilty.

Sonny was smiling at him. "Don't worry," he said. "Clemenza is OK. It's Paulie."

Michael could see that Tessio was relieved. As a fellow *caporegime* his sympathy would be with Clemenza. Also the present situation was not so serious if treachery did not reach so high. Tessio said cautiously, "Then I can send my people home tomorrow?"

Sonny said, "The day after tomorrow. I don't want anybody to know about this until then. Listen, I want to talk some family business with my brother, personal. Wait out in the living room, eh? We can finish our list later. You and Clemenza will work together on it."

"Sure," Tessio said. He went out.

"How do you know for sure it's Paulie?" Michael asked.

Sonny said, "We have people in the telephone company and they

michael thinking who fingered the Don.

why does he send Tessio out?

Sonny fill Michael in.

tracked down all of Paulie's phone calls in and out. Clemenza's too. On the three days Paulie was sick this month he got a call from a street booth across from the old man's building. Today too. They were checking to see if Paulie was coming down or somebody was being sent down to take his place. Or for some other reason. It doesn't matter." Sonny shrugged. "Thank God it was Paulie. We'll need Clemenza bad."

it was Paulie Gatto

Michael asked hesitantly, "Is it going to be an all-out war?"

Sonny's eyes were hard. "That's how I'm going to play it as soon as Tom checks in. Until the old man tells me different."

Michael asked, "So why don't you wait until the old man can tell you?"

Sonny looked at him curiously. "How the hell did you win those combat medals? We are under the gun, man, we gotta fight. I'm just afraid they won't let Tom go."

Michael was surprised at this. "Why not?"

Again Sonny's voice was patient. "They snatched Tom because they figured the old man was finished and they could make a deal with me and Tom would be the sit-down guy in the preliminary stages, carry the proposition. Now with the old man alive they know I can't make a deal so Tom's no good to them. They can turn him loose or dump him, depending how Sollozzo feels. If they dump him, it would be just to show us they really mean business, trying to bulldoze us."

Michael said quietly, "What made Sollozzo think he could get a deal with you?"

Sonny flushed and he didn't answer for a moment. Then he said, "We had a meeting a few months ago, Sollozzo came to us with a proposition on drugs. The old man turned him down. But during the meeting I shot off my mouth a little, I showed I wanted the deal. Which is absolutely the wrong thing to do; if there's one thing the old man hammered into me it's never to do a thing like that, to let other people know there's a split of opinion in the Family. So Sollozzo figures he gets rid of the old man, I have to go in with him on the drugs. With the old man gone, the Family power is cut at least in half. I would be fighting for my life anyway to keep all the businesses the old man got together. Drugs are the coming thing, we should get into it. And his knocking off the old man is purely business, nothing personal. As a matter of business I would go in with him. Of course he would never let me get too close, he'd make sure I'd never get a clean

SONNY tells Michael about his fout pas

shot at him, just in case. But he also knows that once I accepted the deal the other Families would never let me start a war a couple of years later just for revenge. Also, the Tattaglia Family is behind him."

"If they had gotten the old man, what would you have done?" Michael asked.

Sonny said very simply, "Sollozzo is dead meat. I don't care what it costs. I don't care if we have to fight all the five Families in New York. The Tattaglia Family is going to be wiped out. I don't care if we all go down together."

Michael said softly, "That's not how Pop would have played it."

Sonny made a violent gesture. "I know I'm not the man he was. But I'll tell you this and he'll tell you too. When it comes to real action I can operate as good as anybody, short-range. Sollozzo knows that and so do Clemenza and Tessio. I 'made my bones' when I was nineteen, the last time the Family had a war, and I was a big help to the old man. So I'm not worried now. And our Family has all the horses in a deal like this. I just wish we could get contact with Luca."

Michael asked curiously, "Is Luca that tough, like they say? Is he that good?"

Sonny nodded. "He's in a class by himself. I'm going to send him after the three Tattaglias. I'll get Sollozzo myself."

Michael shifted uneasily in his chair. He looked at his older brother. He remembered Sonny as being sometimes casually brutal but essentially warmhearted. A nice guy. It seemed unnatural to hear him talking this way, it was chilling to see the list of names he had scribbled down, men to be executed, as if he were some newly crowned Roman Emperor. He was glad that he was not truly part of all this, that now his father lived he did not have to involve himself in vengeance. He'd help out, answering the phone, running errands and messages. Sonny and the old man could take care of themselves, especially with Luca behind them.

At that moment they heard a woman scream in the living room. Oh, Christ, Michael thought, it sounded like Tom's wife. He rushed to the door and opened it. Everybody in the living room was standing. And by the sofa Tom Hagen was holding Theresa close to him, his face embarrassed. Theresa was weeping and sobbing, and Michael realized that the scream he had heard had been her calling out her husband's name with joy. As he watched, Tom Hagen disentangled

already niche is like the Don.

this has got to be true. We must feel this confidency from Sonny.

* where is Luca?

Theresa's scream

TOM is BACK.

(4:00)

himself from his wife's arms and lowered her back onto the sofa. He smiled at Michael grimly. "Glad to see you, Mike, really glad." He strode into the office without another look at his still-sobbing wife. He hadn't lived with the Corleone Family ten years for nothing, Michael thought with a queer flush of pride. Some of the old man had rubbed off on him, as it had on Sonny, and he thought, with surprise, even on himself.

tom goes right into the office.
Segue:
time lapse

SEQUE:

Sixteen

Chapter 5

late, late at night. men, hanging around.

Paulie Gatto is sitting in the living room when Sonny pronounces his death sentence.

IT was nearly four o'clock in the morning as they all sat in the corner room office—Sonny, Michael, Tom Hagen, Clemenza and Tessio. Theresa Hagen had been persuaded to go to her own home next door. Paulie Gatto was still waiting in the living room, not knowing that Tessio's men had been instructed not to let him leave or let him out of their sight.

Tom Hagen relayed the deal Sollozzo offered. He told how after Sollozzo had learned the Don still lived, it was obvious that he meant to kill Hagen. Hagen grinned. "If I ever plead before the Supreme Court, I'll never plead better than I did with that goddamn Turk tonight. I told him I'd talk the Family into the deal even though the Don was alive. I told him I could wrap you around my finger, Sonny. How we were buddies as kids; and don't get sore, but I let him get the idea that maybe you weren't too sorry about getting the old man's job, God forgive me." He smiled apologetically at Sonny, who made a gesture signifying that he understood, that it was of no consequence.

Michael, leaning back in his armchair with the phone at his right hand, studied both men. When Hagen had entered the room Sonny had come rushing to embrace him. Michael realized with a faint

twinge of jealousy that in many ways Sonny and Tom Hagen were closer than he himself could ever be to his own brother.

"Let's get down to business," Sonny said. "We have to make plans. Take a look at this list me and Tessio made up. Tessio, give Clemenza your copy."

"If we make plans," Michael said, "Freddie should be here."

Sonny said grimly, "Freddie is no use to us. The doctor says he's in shock so bad he has to have complete rest. I don't understand that. Freddie was always a pretty tough guy. I guess seeing the old man gunned down was hard on him, he always thought the Don was God. He wasn't like you and me, Mike."

Hagen said quickly, "OK, leave Freddie out. Leave him out of everything, absolutely everything. Now, Sonny, until this is all over I think you should stay in the house. I mean never leave it. You're safe here. Don't underrate Sollozzo, he's got to be a *pezzonovante*, a real .90 caliber. Is the hospital covered?"

Sonny nodded. "The cops have it locked in and I got my people there visiting Pop all the time. What do you think of that list, Tom?"

Hagen frowned down at the list of names. "Jesus Christ, Sonny, you're really taking this personal. The Don would consider it a purely business dispute. Sollozzo is the key. Get rid of Sollozzo and everything falls in line. You don't have to go after the Tattaglias."

Sonny looked at his two *caporegimes*. Tessio shrugged. "It's tricky," he said. Clemenza didn't answer at all.

Sonny said to Clemenza, "One thing we can take care of without discussion. I don't want Paulie around here anymore. Make that first on your list." The fat *caporegime* nodded.

Hagen said, "What about Luca? Sollozzo didn't seem worried about Luca. That *worries me*. If Luca sold us out, we're in real trouble. That's the first thing we have to know. Has anybody been able to get in touch with him?"

"No," Sonny said. "I've been calling him all night. Maybe he's shacked up."

"No," Hagen said. "He never sleeps over with a broad. He always goes home when he's through. Mike, keep ringing his number until you get an answer." Michael dutifully picked up the phone and dialed. He could hear the phone ringing on the other end but no one answered. Finally he hung up. "Keep trying every fifteen minutes," Hagen said.

FREDDIE ALWAYS left out, even before he's in shock!

THIS POINT MUST BE MADE VERY clear.

Kill Paulie.

WHERE IS LUCA?

Michael just sits there, dialing LUCA'S NUMBER over and over.

Sonny said impatiently, "OK, Tom you're the *Consigliori,* how about some advice? What the hell do you think we should do?"

Hagen helped himself to the whiskey bottle on the desk. "We negotiate with Sollozzo until your father is in shape to take charge. We might even make a deal if we have to. When your father gets out of bed he can settle the whole business without a fuss and all the Families will go along with him."

Sonny said angrily, "You think I can't handle this guy Sollozzo?"

Tom Hagen looked him directly in the eye. "Sonny, sure you can outfight him. The Corleone Family has the power. You have Clemenza and Tessio here and they can muster a thousand men if it comes to an all-out war. But at the end there will be a shambles over the whole East Coast and all the other Families will blame the Corleones. We'll make a lot of enemies. And that's something your father never believed in."

Michael, watching Sonny, thought he took this well. But then Sonny said to Hagen, "What if the old man dies, what do you advise then, *Consigliori?*"

Hagen said quietly, "I know you won't do it, but I would advise you to make a real deal with Sollozzo on the drugs. Without your father's political contacts and personal influence the Corleone Family loses half its strength. Without your father, the other New York Families might wind up supporting the Tattaglias and Sollozzo just to make sure there isn't a long destructive war. If your father dies, make the deal. Then wait and see."

Sonny was white-faced with anger. "That's easy for you to say, it's not your father they killed."

Hagen said quickly and proudly, "I was as good a son to him as you or Mike, maybe better. I'm giving you a professional opinion. Personally I want to kill all those bastards." The emotion in his voice shamed Sonny, who said, "Oh, Christ, Tom, I didn't mean it that way." But he had, really. Blood was blood and nothing else was its equal.

Sonny brooded for a moment as the others waited in embarrassed silence. Then he sighed and spoke quietly. "OK, we'll sit tight until the old man can give us the lead. But, Tom, I want you to stay inside the mall, too. Don't take any chances. Mike, you be careful, though I don't think even Sollozzo would bring personal family into the war. Everybody would be against him then. But be careful. Tessio, you hold your people in reserve but have them nosing around the city.

Michael as a non-combatant, is sort of immune.

Clemenza, after you settle the Paulie Gatto thing, you move your men into the house and the mall to replace Tessio's people. Tessio, you keep your men at the hospital, though. Tom, start negotiation over the phone or by messenger with Sollozzo and the Tattaglias the first thing in the morning. Mike, tomorrow you take a couple of Clemenza's people and go to Luca's house and wait for him to show up or find out where the hell he is. That crazy bastard might be going after Sollozzo right now if he's heard the news. I can't believe he'd ever go against his Don, no matter what the Turk offered him."

Hagen said reluctantly, "Maybe Mike shouldn't get mixed up in this so directly."

"Right," Sonny said. "Forget that, Mike. Anyway I need you on the phone here in the house, that's more important."

Michael didn't say anything. He felt awkward, almost ashamed, and he noticed Clemenza and Tessio with faces so carefully impassive that he was sure that they were hiding their contempt. He picked up the phone and dialed Luca Brasi's number and kept the receiver to his ear as it rang and rang.

LUCA'S phone is ringing.

Michael feels the contempt of the 'soldiers'.

Somewhere?: THE ORDER to kill Paulie Gatto.

Check Puzo's script. I remember a good line about Gatto.

Chapter

6

SEVENTEEN:

that night?

Detail

PETER CLEMENZA slept badly that night. In the morning he got up early and made his own breakfast of a glass of *grappa*, a thick slice of Genoa salami with a chunk of fresh Italian bread that was still delivered to his door as in the old days. Then he drank a great, plain china mug filled with hot coffee that had been lashed with anisette. But as he padded about the house in his old bathrobe and red felt slippers he pondered on the day's work that lay ahead of him. Last night Sonny Corleone had made it very clear that Paulie Gatto was to be taken care of immediately. It had to be today.

Clemenza was troubled. Not because Gatto had been his protégé and had turned traitor. This did not reflect on the *caporegime*'s judgment. After all, Paulie's background had been perfect. He came from a Sicilian family, he had grown up in the same neighborhood as the Corleone children, had indeed even gone to school with one of the sons. He had been brought up through each level in the proper manner. He had been tested and not found wanting. And then after he had "made his bones" he had received a good living from the Family, a percentage of an East Side "book" and a union payroll slot. Clemenza had not been unaware that Paulie Gatto supplemented his income with free-lance stickups, strictly against the Family rules, but

SCENE SEVENTEEN: CLEMENZA AT HOME,
CAR, RESTAURANT AND CAR

(2 days)

SCENE SEVENTEEN: CLEMENZA KILLS GATTO

(1:15)

1. SYNOPSIS:

Clemenza is washing his Cadillac when Rocco Lampone, a button man marked for promotion now that Gatto is to be disposed of arrives. The plans are made. Paulie arrives, thinking that they are to go into the city to search for suitable apartments to 'go to the mattresses' in, in the event of an all out family war. At first Gatto is a little uneasy, but Clemenza handles it so well, that we actually see Gatto clam down before our eyes, as he believes that he is safe.

At one point in the drive, Clemenza makes Gatto wait in the car with Lampone while he goes to make a so-called telephone call. Actually, he goes into a restaurant, and has a good meal alone.

When he comes out, we might expect to find Gatto dead, but nothing has changed. They are merely waiting. Clemenza tells them that instructions from the call are to head back to the Mall. At a deserted spot, Clemenza asks Gatto to pull over so he can take a leak. Clemenza actually takes a leak when he hears the report of a gunshot. Clemenza zips up, and moves back to the car where the window near Gatto's corpse is totally shattered and frosted.

2. THE TIMES:

The Car: a Cadillac, their small-talk, something political going on. They all wear hats. The fact that the era of the war is over. Maybe his Cadillac was delivered with a wooden bumper.
Undershirt showing through a shirt. All wear suits and ties. How do they tie the knots in their ties?

3. IMAGERY AND TONE:

Clemenza, a small man, old now; little and round, but quick. The detail in the way he cleans his car, related to the detail in which he handles Paulie's execution. Rocco Lampone is big, slow and definantle. Very hot eyes. Doesn't say much. His limp, make it very specific. Learn about different kinds of injuries and the limps they produce.

(a) Somehow it would be nice to have the special relationship between Paulie and Clemenza known, that Clemenza had been his Padrone, and advanced him over more deserving and loyal people. How???

(b) He works, washing his car alone in a heated garage? Boss, even talking to himself while he works. He rehearses the way he will

deal with Paulie so he will not be suspicious as in P. 103.

(c) His wife? Lets him know that Rocco has arrived. Only a few words between them before Paulie comes.

(d) It's nice outside Clemenza's house. Then we get the neighborhood; I guess somewhere like in Long Island; kids playing on the street. Totally suburbian. Clemenza, a good neighbor. Maybe he chides Paulie for not being extra careful when they back out the car because kids are playing there. Again: Family and Business.

(e) They drive out just as the winter darkness is starting to fall. They talk.

(f) Might be nice to put the audience ill at ease by their knowledge that Rocco is in the rear seat (as does Paulie) but not showing him a lot or at all. Somehow we wonder when the hit is going to come.

(g) IS THAT GOOD? Play the whole thing against the fact that we know they're going to hit Paulie but we don't know how or when. So as all these slow details are given we feel it could happen at any time.

Then, when Clemenza has them wait while he goes to the restaurant, we all think that when we come back, Paulie will be dead. But he's not and maybe, then, after misleading e veryone, hit hard, and it's done, one, two, three, just like that.

(h) I think just when the audience thinks they are going to see the murder, the pace can be a bit slow, very detailed. The drive, the parking, the dinner, the toll booths, etc. But when Clemenza takes the leak it might be terrific if we stay on Clemenza and don't see the killing, but hear it while he actually takes the leak. When he moves back to the car, Lampone is moving fast and the pace doubles.

(i) Poss. change from book, giving Clemenza a slight paternal interest in Gatto, i. e. instead of always being abrupt with him as in the book, more a kid he took in, and really likes. Sort of a son.

4. THE CORE:

Putting forth that the Don's justice is inevitable and complete: Gatto is a dead man the moment he broke faith.

5. PITFALLS:

Placement... think care fully where this scene should be. Before or

after the Brasi revelation. Have we gotten something going that this would interrupt? Especially if it's sort of slow and misdirected? How about the Brasi strangulation, and then pick up with this scene, i. e., now, what the family is going to do.

DECIDE?

Beware of the pace. Tricky. How much time you spend while they're washing the car. Remember to invest the screen seconds correctly.

IMPORTANT: IF PAULIE THINKS HE IS GOING TO GET HIT AT FIRST AND TRULY CHANGES HIS MIND, AFTER ALL THIS TIME AND MISDIRECTION. NICE. A WHOLE LITTLE FILM WITHIN THE FI LM.

even this was a sign of the man's worth. The breaking of such regulations was considered a sign of high-spiritedness, like that shown by a fine racing horse fighting the reins.

And Paulie had never caused trouble with his stickups. They had always been meticulously planned and carried out with the minimum of fuss and trouble, with no one ever getting hurt: a three-thousand-dollar Manhattan garment center payroll, a small chinaware factory payroll in the slums of Brooklyn. After all, a young man could always use some extra pocket money. It was all in the pattern. Who could ever foretell that Paulie Gatto would turn traitor?

What was troubling Peter Clemenza this morning was an administrative problem. The actual execution of Gatto was a cut-and-dried chore. The problem was, who should the *caporegime* bring up from the ranks to replace Gatto in the Family? It was an important promotion, that to "button" man, one not to be handed out lightly. The man had to be tough and he had to be smart. He had to be safe, not a person that would talk to the police if he got in trouble, one well saturated in the Sicilians' law of *omerta*, the law of silence. And then, what kind of a living would he receive for his new duties? Clemenza had several times spoken to the Don about better rewards for the all-important button man who was first in the front line when trouble arose, but the Don had put him off. If Paulie had been making more money, he might have been able to resist the blandishments of the wily Turk, Sollozzo.

Clemenza finally narrowed down the list of candidates to three men. The first was an enforcer who worked with the colored policy bankers in Harlem, a big brawny brute of a man of great physical strength, a man with a great deal of personal charm who could get along with people and yet when necessary make them go in fear of him. But Clemenza scratched him off the list after considering his name for a half hour. This man got along too well with the black people, which hinted at some flaw of character. Also he would be too hard to replace in the position he now held.

THE times via blacks?

The second name Clemenza considered and almost settled on was a hard-working chap who served faithfully and well in the organization. This man was the collector of delinquent accounts for Family-licensed shylocks in Manhattan. He had started off as a bookmaker's runner. But he was not quite yet ready for such an important promotion.

Finally he settled on Rocco Lampone. Lampone had served a short

Rocco Lampone

(Sonneto 1970)

Rocco's limp

but impressive apprenticeship in the Family. During the war he had been wounded in Africa and been discharged in 1943. Because of the shortage of young men, Clemenza had taken him on even though Lampone was partially incapacitated by his injuries and walked with a pronounced limp. Clemenza had used him as a black-market contact in the garment center and with government employees controlling OPA food stamps. From that, Lampone had graduated to troubleshooter for the whole operation. What Clemenza liked about him was his good judgment. He knew that there was no percentage in being tough about something that would only cost a heavy fine or six months in jail, small prices to pay for the enormous profits earned. He had the good sense to know that it was not an area for heavy threats but light ones. He kept the whole operation in a minor key, which was exactly what was needed.

Clemenza felt the relief of a conscientious administrator who has solved a knotty personnel problem. Yes, it would be Rocco Lampone who would assist. For Clemenza planned to handle this job himself, not only to help a new, inexperienced man "make his bones," but to settle a personal score with Paulie Gatto. Paulie had been his protégé, he had advanced Paulie over the heads of more deserving and more loyal people, he had helped Paulie "make his bones" and furthered his career in every way. Paulie had not only betrayed the Family, he had betrayed his *padrone*, Peter Clemenza. This lack of respect had to be repaid.

Everything else was arranged. Paulie Gatto had been instructed to pick him up at three in the afternoon, and to pick him up with his own car, nothing hot. Now Clemenza took up the telephone and dialed Rocco Lampone's number. He did not identify himself. He simply said, "Come to my house, I have an errand for you." He was pleased to note that despite the early hour, Lampone's voice was not surprised or dazed with sleep and he simply said, "OK." Good man. Clemenza added, "No rush, have your breakfast and lunch first before you come see me. But not later than two in the afternoon."

There was another laconic OK on the other end and Clemenza hung up the phone. He had already alerted his people about replacing *caporegime* Tessio's people in the Corleone mall so that was done. He had capable subordinates and never interfered in a mechanical operation of that kind.

He decided to wash his Cadillac. He loved the car. It gave him such a quiet peaceful ride, and its upholstery was so rich that he sometimes

Clemenza washes his Cadillac / great detail

sat in it for an hour when the weather was good because it was more pleasant than sitting in the house. And it always helped him think when he was grooming the car. He remembered his father in Italy doing the same thing with donkeys.

Clemenza worked inside the heated garage, he hated cold. He ran over his plans. You had to be careful with Paulie, the man was like a rat, he could smell danger. And now of course despite being so tough he must be shitting in his pants because the old man was still alive. He'd be as skittish as a donkey with ants up his ass. But Clemenza was accustomed to these circumstances, usual in his work. First, he had to have a good excuse for Rocco to accompany them. Second, he had to have a plausible mission for the three of them to go on.

Of course, strictly speaking, this was not necessary. Paulie Gatto could be killed without any of these frills. He was locked in, he could not run away. But Clemenza felt strongly that it was important to keep good working habits and never give away a fraction of a percentage point. You never could tell what might happen and these matters were, after all, questions of life and death.

As he washed his baby-blue Cadillac, Peter Clemenza pondered and rehearsed his lines, the expressions of his face. He would be curt with Paulie, as if displeased with him. With a man so sensitive and suspicious as Gatto this would throw him off the track or at least leave him uncertain. Undue friendliness would make him wary. But of course the curtness must not be too angry. It had to be rather an absentminded sort of irritation. And why Lampone? Paulie would find that most alarming, especially since Lampone had to be in the rear seat. Paulie wouldn't like being helpless at the wheel with Lampone behind his head. Clemenza rubbed and polished the metal of his Cadillac furiously. It was going to be tricky. Very tricky. For a moment he debated whether to recruit another man but decided against it. Here he followed basic reasoning. In years to come a situation might arise where it might be profitable for one of his partners to testify against him. If there were just one accomplice it was one's word against the other. But the word of a second accomplice could swing the balance. No, they would stick to procedure.

What annoyed Clemenza was that the execution had to be "public." That is, the body was to be found. He would have much preferred having it disappear. (Usual burying grounds were the nearby ocean or the swamplands of New Jersey on land owned by friends of the Family or by other more complicated methods.) But it had to be

great image! where can I use it?

CLEMENZA PONDERS THE EXECUTION

MAYBE talks to himself.

information: "A PUBLIC execution"!

public so that embryo traitors would be frightened and the enemy warned that the Corleone Family had by no means gone stupid or soft. Sollozzo would be made wary by this quick discovery of his spy. The Corleone Family would win back some of its prestige. It had been made to look foolish by the shooting of the old man.

Clemenza sighed. The Cadillac gleamed like a huge blue steel egg, and he was nowhere near the solving of his problem. Then the solution hit him, logical and to the point. It would explain Rocco Lampone, himself and Paulie being together and give them a mission of sufficient secrecy and importance.

He would tell Paulie that their job today was to find an apartment in case the Family decided to "go to the mattresses."

"THE MATTRESSES"

INFORMATION

Whenever a war between the Families became bitterly intense, the opponents would set up headquarters in secret apartments where the "soldiers" could sleep on mattresses scattered through the rooms. This was not so much to keep their families out of danger, their wives and little children, since any attack on noncombatants was undreamed of. All parties were too vulnerable to similar retaliation. But it was always smarter to live in some secret place where your everyday movements could not be charted either by your opponents or by some police who might arbitrarily decide to meddle.

BACKGROUND ON THE FAMILY WARS.

And so usually a trusted *caporegime* would be sent out to rent a secret apartment and fill it with mattresses. That apartment would be used as a sally port into the city when an offensive was mounted. It was natural for Clemenza to be sent on such an errand. It was natural for him to take Gatto and Lampone with him to arrange all the details, including the furnishing of the apartment. Also, Clemenza thought with a grin, Paulie Gatto had proved he was greedy and the first thought that would pop into his head was how much he could get from Sollozzo for this valuable intelligence.

CLEMENZA FILLS IN LAMPONE

Rocco Lampone arrived early and Clemenza explained what had to be done and what their roles would be. Lampone's face lit up with surprised gratitude and he thanked Clemenza respectfully for the promotion allowing him to serve the Family. Clemenza was sure he had done well. He clapped Lampone on the shoulder and said, "You'll get something better for your living after today. We'll talk about that later. You understand the Family now is occupied with more critical matters, more important things to do." Lampone made a gesture that said he would be patient, knowing his reward was certain.

they use Paulie's car.

Clemenza went to his den's safe and opened it. He took out a gun and gave it to Lampone. "Use this one," he said. "They can never trace it. Leave it in the car with Paulie. When this job is finished I want you to take your wife and children on a vacation to Florida. Use your own money now and I'll pay you back later. Relax, get the sun. Use the Family hotel in Miami Beach so I'll know where I can get you when I want."

Clemenza's wife knocked on the door of the den to tell them that Paulie Gatto had arrived. He was parked in the driveway. Clemenza led the way through the garage and Lampone followed him. When Clemenza got into the front seat with Gatto he merely grunted in greeting, an exasperated look on his face. He looked at the wrist watch as if he expected to find that Gatto was late.

THEY START OUT.

The ferret-faced button man was watching him intently, looking for a clue. He flinched a little when Lampone got into the rear seat behind him and said, "Rocco, sit on the other side. A big guy like you blocks up my rear-view mirror." Lampone shifted dutifully so that he was sitting behind Clemenza, as if such a request was the most natural thing in the world.

Clemenza said sourly to Gatto, "Damn that Sonny, he's running scared. He's already thinking of going to the mattresses. We have to find a place on the West Side. Paulie, you and Rocco gotta staff and supply it until the word comes down for the rest of the soldiers to use it. You know a good location?"

As he had expected, Gatto's eyes became greedily interested. Paulie had swallowed the bait and because he was thinking how much the information was worth to Sollozzo, he was forgetting to think about whether he was in danger. Also, Lampone was acting his part perfectly, staring out the window in a disinterested, relaxed way. Clemenza congratulated himself on his choice.

ALREADY PAULIE'S THINKING he can sell the information.

Gatto shrugged. "I'd have to think about it," he said.

Clemenza grunted. "Drive while you think, I want to get to New York today."

Paulie was an expert driver and traffic going into the city was light at this time in the afternoon, so the early winter darkness was just beginning to fall when they arrived. There was no small talk in the car. Clemenza directed Paulie to drive up to the Washington Heights section. He checked a few apartment buildings and told him to park near Arthur Avenue and wait. He also left Rocco Lampone in the car. He went into the Vera Mario Restaurant and had a light dinner

Clemenza leaves them in the car to and goes to a restaurant

SLOW AND DETAILED

of veal and salad, nodding his hello's to some acquaintances. After an hour had gone by he walked the several blocks to where the car was parked and entered it. Gatto and Lampone were still waiting. "Shit," Clemenza said, "they want us back in Long Beach. They got some other job for us now. Sonny says we can let this one go until later. Rocco, you live in the city, can we drop you off?"

Rocco said quietly, "I have my car out at your place and my old lady needs it first thing in the morning."

"That's right," Clemenza said. "Then you have to come back with us, after all."

Again on the ride back to Long Beach nothing was said. On the stretch of road that led into the city, Clemenza said suddenly, "Paulie, pull over, I gotta take a leak." From working together so long, Gatto knew the fat *caporegime* had a weak bladder. He had often made such a request. Gatto pulled the car off the highway onto the soft earth that led to the swamp. Clemenza climbed out of the car and took a few steps into the bushes. He actually relieved himself. Then as he opened the door to get back into the car he took a quick look up and down the highway. There were no lights, the road was completely dark. "Go ahead," Clemenza said. A second later the interior of the car reverberated with the report of a gun. Paulie Gatto seemed to jump forward, his body flinging against the steering wheel and then slumping over to the seat. Clemenza had stepped back hastily to avoid being hit with fragments of skull bone and blood.

Rocco Lampone scrambled out of the back seat. He still held the gun and he threw it into the swamp. He and Clemenza walked hastily to a car parked nearby and got in. Lampone reached underneath the seat and found the key that had been left for them. He started the car and drove Clemenza to his home. Then instead of going back by the same route, he took the Jones Beach Causeway right on through to the town of Merrick and onto the Meadowbrook Parkway until he reached the Northern State Parkway. He rode that to the Long Island Expressway and then continued on to the Whitestone Bridge and through the Bronx to his home in Manhattan.

SLOW

He Actually takes a leak.

FAST AND DETAILED.

PICK IT UP

The Details, how they do it.

SCENE EIGHTEEN: KILLING OF LUCA BRASI

(1 days)

SCENE EIGHTEEN: LUCA BRASI'S MURDER (1:00)

1. SYNOPSIS:

Luca Brasi had been called the night before the shooting of the Don by a contact of Sollozzo's. He had gone to keep an appointment hoping he could get some information that would help the Don. Of course, he was cautious enough to put on a bullet-proof vest. Late at night, at a famous nightclub (after hours) he meets Sollozzo, who tries to tempt him over to his side. However, that was never Sollozzo's plan. He had realized that Luca was much too loyal to the Don, and so at the moment, before Luca even offers an answer, a garrot appears from behind Brasi, and he is strangled to death, thereby eliminating the threat of Luca Brasi before they even made an attempt on the life of the Don.

2. CONSTRUCTION:

(a) This is one of the more difficult overlaps, because we've allowed the audience to go on for some time in straight time. But, on the other hand, if we have successfully gotten them to ask: Where is Luca Brasi?, they will be grateful and pleased to have it answered. So, say I just deliver Luca; say he enters into his room, takes off his coat. The audience says: Oh, here's Luca. Where was he? Does he know that the Don's been shot? What's going to happen? Then something, either a phone call or someone visits him, that serves as a signpost telling us that it is the day or night before the Don was shot. He could call the Don. Don't like that.
How can I make it clear all the exposition that Puzo gives us on P. 108, 109?

Wow, what if you start with his phone ringing, like we've seen before when they were trying to get him. Then, it's answered and we see it's Luca, in his shirt sleeves. Or say, the room is empty. The phone rings; and in walks Luca and answers it. But--he's talking to Don Corleone. Then something is said that makes it CLEAR it's the day before the shooting. Maybe something that connects up with scenes we saw earlier before the shooting. Just so the audience understands the overlap and doesn't think someone is impersonating the Don (since we know he's been shot) and is pulling some kind of a trick.

(b) Briefly, on the phone with the Don, Luca explains that he's been contacted by Tattaglia (Sollozzo) and asks his permission to go to see what will be offered him. He thinks it's a bribe. The Don consents. Luca takes off his shirt, puts on the bullet-proof vest and leaves.

(c) Go to the nightclub. Scene with Sollozzo and Tattaglia.

3. THE TIMES:

The fact that Luca is living in the railroad flat with the family? The classic bullet-proof vest. The classic Gangster-owned nightclub after four A. M. with the chairs on the tables, etc. Bruno Tattaglia, maybe the hatcheck girl, just counting the last of her receipts, and then leaving. Or maybe she's the one who was Luca's contact? So she stays and hangs around, all the more misdirecting us; making us think that Luca is about to betray the Don.

4. IMAGERY AND TONE:

(a) It is very late at night; the empty nightclub; large spaces of wooden floors, maybe the floors being washed or whatever. The peculiar N. Y. late at night, when everyone is gone feeling. FIND OUT WHAT REALLY HAPPENS when someone is strangled. Does the face actually turn color? If so, it would be great if Brasi's face actually turned purple-black right in front of us.

(b) The shitting image is too strong to actually show; indicate it maybe by Bruno asking the guy to come back in and mop the floor again, or by some indirect way.
FIND OUT ABOUT THE GARROTE: how it's used; its tradition, how long it takes; EVERYTHING.

(c) The essential MISDIRECTION of this scene, then, is to think that Luca Brasi is going to make a deal with Tattaglia. Maybe somehow, combine some of the elements of the earlier scene Puzo tells us about, in this, so the audience knows a little more. Then, maybe after the killing, Sollozzo can clarify, that he knew that Brasi was just sucking him along, to find out more information, and that he would never betray the Don. And that's why he was killed.

5. THE CORE:

To show that the day <u>before</u> the Don was shot, Luca Brasi was killed. That Luca had pretended to talk 'business' with Sollozzo to get more information on him, but that Sollozzo was too clever, and merely wanted to eliminate Brasi, so he could go ahead with the murder of the Don. All this, before the Don was actually shot.

6. PITFALLS:

The nightclub scenes all too cliched, like an UNTOUCHABLES rerun.
THE PEOPLE ARE CONFUSED <u>WHEN</u> THIS IS HAPPENING.
That they suspect Luca will be <u>killed.</u>

NOTE:

The audience is probably waiting for the vest to come into play. This is a beautiful piece of misdirection -- they feel that if there is any violence, which they may not be because Luca probably is making a deal with Sollozzo, but if there 'was', it certainly would be a shooting, and the vest would be there, and Brasi would fake everyone out.

OVERLAP— Now, after asking so many Times, we see LUCA BRASI.

I think the Audience has to know right off.

Expositional Problems.

O.K. what can I say in my sign post?

Chapter

7

PUZO TELLS US IN FRONT

SCENE EIGHTEEN:

BACKGROUND

ON the night before the shooting of Don Corleone, his strongest and most loyal and most feared retainer prepared to meet with the enemy. Luca Brasi had made contact with the forces of Sollozzo several months before. He had done so on the orders of Don Corleone himself. He had done so by frequenting the nightclubs controlled by the Tattaglia Family and by taking up with one of their top call girls. In bed with this call girl he grumbled about how he was held down in the Corleone Family, how his worth was not recognized. After a week of this affair with the call girl, Luca was approached by Bruno Tattaglia, manager of the nightclub. Bruno was the youngest son, and ostensibly not connected with the Family business of prostitution. But his famous nightclub with its dancing line of long-stemmed beauties was the finishing school for many of the city hookers.

THE TATTAGLIAS ARE in prostitution diametrical opposite from the DON.

The first meeting was all above-board, Tattaglia offering him a job to work in the Family business as enforcer. The flirtation went on for nearly a month. Luca played his role of man infatuated with a young beautiful girl, Bruno Tattaglia the role of a businessman trying to recruit an able executive from a rival. At one such meeting, Luca pretended to be swayed, then said, "But one thing must be understood. I will never go against the Godfather. Don Corleone is a man I

OVERLAP—

respect. I understand that he must put his sons before me in the Family business."

Bruno Tattaglia was one of the new generation with a barely hidden contempt for the old Moustache Petes like Luca Brasi, Don Corleone and even his own father. He was just a little too respectful. Now he said, "My father wouldn't expect you to do anything against the Corleones. Why should he? Everybody gets along with everybody else now, it's not like the old days. It's just that if you're looking for a new job, I can pass along the word to my father. There's always need for a man like you in our business. It's a hard business and it needs hard men to keep it running smooth. Let me know if you ever make up your mind."

Luca shrugged. "It's not so bad where I'm at." And so they left it.

The general idea had been to lead the Tattaglias to believe that he knew about the lucrative narcotics operation and that he wanted a piece of it free-lance. In that fashion he might hear something about Sollozzo's plans if the Turk had any, or whether he was getting ready to step on the toes of Don Corleone. After waiting for two months with nothing else happening, Luca reported to the Don that obviously Sollozzo was taking his defeat graciously. The Don had told him to keep trying but merely as a sideline, not to press it.

Luca had dropped into the nightclub the evening before Don Corleone's being shot. Almost immediately Bruno Tattaglia had come to his table and sat down.

"I have a friend who wants to talk to you," he said.

"Bring him over," Luca said. "I'll talk to any friend of yours."

"No," Bruno said. "He wants to see you in private."

"Who is he?" Luca asked.

"Just a friend of mine," Bruno Tattaglia said. "He wants to put a proposition to you. Can you meet him later on tonight?"

"Sure," Luca said. "What time and where?"

Tattaglia said softly, "The club closes at four in the morning. Why don't you meet in here while the waiters are cleaning up?"

They knew his habits, Luca thought, they must have been checking him out. He usually got up about three or four in the afternoon and had breakfast, then amused himself by gambling with cronies in the Family or had a girl. Sometimes he saw one of the midnight movies and then would drop in for a drink at one of the clubs. He never went to bed before dawn. So the suggestion of a four A.M. meeting was not as outlandish as it seemed.

This generation gaps! whose fault? & exposé!

Don Corleone's TACTIC RE: Sollozzo.

WHEN IS this? THE AUDIENCE doesn't know YET.

GOOD BACKGROUND ON LUCA. WHERE CAN YOU USE IT?

Good. Ah, the Audience thinks, LUCA hasn't heard about the Don yet.

"Sure, sure," he said. "I'll be back at four." He left the club and caught a cab to his furnished room on Tenth Avenue. He boarded with an Italian family to which he was distantly related. His two rooms were separated from the rest of their railroad flat by a special door. He liked the arrangement because it gave him some family life and also protection against surprise where he was most vulnerable.

The sly Turkish fox was going to show his bushy tail, Luca thought. If things went far enough, if Sollozzo committed himself tonight, maybe the whole thing could be wound up as a Christmas present for the Don. In his room, Luca unlocked the trunk beneath the bed and took out a bulletproof vest. It was heavy. He undressed and put it on over his woolen underwear, then put his shirt and jacket over it. He thought for a moment of calling the Don's house at Long Beach to tell him of this new development but he knew the Don never talked over the phone, to anyone, and the Don had given him this assignment in secret and so did not want anyone, not even Hagen or his eldest son, to know about it.

Luca always carried a gun. He had a license to carry a gun, probably the most expensive gun license ever issued anyplace, anytime. It had cost a total of ten thousand dollars but it would keep him out of jail if he was frisked by the cops. As a top executive operating official of the Family he rated the license. But tonight, just in case he could finish off the job, he wanted a "safe" gun. One that could not possibly be traced. But then thinking the matter over, he decided that he would just listen to the proposition tonight and report back to the Godfather, Don Corleone.

He made his way back to the club but he did not drink anymore. Instead he wandered out to 48th Street, where he had a leisurely late supper at Patsy's, his favorite Italian restaurant. When it was time for his appointment he drifted uptown to the club entrance. The doorman was no longer there when he went in. The hatcheck girl was gone. Only Bruno Tattaglia waited to greet him and lead him to the deserted bar at the side of the room. Before him he could see the desert of small tables with the polished yellow wood dance floor gleaming like a small diamond in the middle of them. In the shadows was the empty bandstand, out of it grew the skeleton metal stalk of a microphone.

Luca sat at the bar and Bruno Tattaglia went behind it. Luca refused the drink offered to him and lit a cigarette. It was possible that

LUCA gets a cab (we don't know when, we think the time is continuous.)

the Don never talks on the phone

TERRIFIC THE BULLET-PROOF VEST. (misdirection)

information somewhere else?

HAS Dinner

EMPTY NIGHTCLUB NICE.

NICE imagery

this would turn out to be something else, not the Turk. But then he saw Sollozzo emerge out of the shadows at the far end of the room.

Sollozzo shook his hand and sat at the bar next to him. Tattaglia put a glass in front of the Turk, who nodded his thanks. "Do you know who I am?" asked Sollozzo.

Luca nodded. He smiled grimly. The rats were being flushed out of their holes. It would be his pleasure to take care of this renegade Sicilian.

"Do you know what I am going to ask of you?" Sollozzo asked.

Luca shook his head.

"There's big business to be made," Sollozzo said. "I mean millions for everybody at the top level. On the first shipment I can guarantee you fifty thousand dollars. I'm talking about drugs. It's the coming thing."

Luca said, "Why come to me? You want me to talk to my Don?"

Sollozzo grimaced. "I've already talked to the Don. He wants no part of it. All right, I can do without him. But I need somebody strong to protect the operation physically. I understand you're not happy with your Family, you might make a switch."

Luca shrugged. "If the offer is good enough."

Sollozzo had been watching him intently and seemed to have come to a decision. "Think about my offer for a few days and then we'll talk again," he said. He put out his hand but Luca pretended not to see it and busied himself putting a cigarette in his mouth. Behind the bar, Bruno Tattaglia made a lighter appear magically and held it to Luca's cigarette. And then he did a strange thing. He dropped the lighter on the bar and grabbed Luca's right hand, holding it tight.

Luca reacted instantly, his body slipping off the bar stool and trying to twist away. But Sollozzo had grabbed his other hand at the wrist. Still, Luca was too strong for both of them and would have broken free except that a man stepped out of the shadows behind him and threw a thin silken cord around his neck. The cord pulled tight, choking off Luca's breath. His face became purple, the strength in his arms drained away. Tattaglia and Sollozzo held his hands easily now, and they stood there curiously childlike as the man behind Luca pulled the cord around Luca's neck tighter and tighter. Suddenly the floor was wet and slippery. Luca's sphincter, no longer under control, opened, the waste of his body spilled out. There was no strength in him anymore and his legs folded, his body sagged. Sollozzo and Tattaglia let his hands go and only the strangler stayed with the

WE MUSTN'T EXPECT THIS

I WANT HIS FACE TO CHANGE COLOR RIGHT BEFORE OUR EYES!

HE SHITS. HOW CAN I IMPLY THIS?

* IMPORTANT: learn about the Sarasota!

victim, sinking to his knees to follow Luca's falling body, drawing the cord so tight that it cut into the flesh of the neck and disappeared. Luca's eyes were bulging out of his head as if in the utmost surprise and this surprise was the only humanity remaining to him. He was dead.

"I don't want him found," Sollozzo said. "It's important that he not be found right now." He turned on his heel and left, disappearing back into the shadows.

Draw a little Blood.

His EYES! BULGING.

Told in lawyer-like "the killing"

Interim Material

Chapter 8.

WHAT'S happening in the interim?

IS it done?

ON: information
Michael
TOM
SONNY
Clemenza
Tessio
Carlo
Mama C.

THE day after the shooting of Don Corleone was a busy time for the Family. Michael stayed by the phone relaying messages to Sonny. Tom Hagen was busy trying to find a mediator satisfactory to both parties so that a conference could be arranged with Sollozzo. The Turk had suddenly become cagey, perhaps he knew that the Family button men of Clemenza and Tessio were ranging far and wide over the city in an attempt to pick up his trail. But Sollozzo was sticking close to his hideout, as were all top members of the Tattaglia Family. This was expected by Sonny, an elementary precaution he knew the enemy was bound to take.

Clemenza was tied up with Paulie Gatto. Tessio had been given the assignment of trying to track down the whereabouts of Luca Brasi. Luca had not been home since the night before the shooting, a bad sign. But Sonny could not believe that Brasi had either turned traitor or had been taken by surprise.

Mama Corleone was staying in the city with friends of the Family so that she could be near the hospital. Carlo Rizzi, the son-in-law, had offered his services but had been told to take care of his own business that Don Corleone had set him up in, a lucrative bookmaking terri-

SCENE NINETEEN: MICHAEL ON THE MALL

(2 days)

SCENE NINETEEN: MICHAEL ON THE MALL

(2:30)

1. SYNOPSIS:

Michael wanders around in the cold courtyard of the Mall, when he is called to the phone by one of the button men. It is Kay and she is anxious to hear the news about his father's condition. Michael promises that he will come in to the city and to the hotel to see her that night.

Back in the office of the house, Sonny is conducting an in-depth discussion of the situation. They realize that Sollozzo has had very firm support from the other Mafia families, so any false or overly violent move can cause a big war which hurts everyone involved and brings the papers and government into the act. They acknowledge that Sollozzo is the toughest opponent the Corleones have ever come up against. Actually, they agree that had the Don died, there would have been no question but to negotiate with the Turk. At that point they reaffirm the fact that the Don is in the hospital under impenetrable protection.

There is a knock on the door, and one of the 'soldiers' enters carrying Luca Brasi's bulletproof vest in which is wrapped a fish. They all understand that it is the old Sicilian message which means that Brasi is sleeping on the bottom of the ocean. They now know they cannot count on any help from their strongest ally.

2. THE TIMES:

The strange men hanging around the Mall. Maybe some of them listening to the radio; or watching one of those tiny Motorola TV's that we had; somewhere ought to get in the Howdy Doody show. Herald Tribune.

3. IMAGERY AND TONE:

Very cold; Michael wandering around the Mall. Would there be remnants of when he was a kid, and used to live there, some old rusted swings and a slide? The house is under siege. Strange men and their things; the extra tables set up; their coats and hats on the wall. Their cars. A man washing dishes. No women.

(a) Michael is wandering around outside on the Mall; looking at this house, now surrounded by strange men on guard duty; faces he has never seen; but who allow him to move freely, like some kind of exiled Prince. He stops by the little playyard: His home, a childhood home is now under barricade. He is called into the house by some man he doesn't know.

(b) It's the listed phone, a wall phone in the kitchen. (What did telephones look like in 1946-47?) Clemenza is in the kitchen getting ready to cook.

They have their scene. Kay is anxious to know what is happening. Mike says he will meet her. She tries to get him to tell her he loves her on the phone, especially ironic since Clemenza and the various button men are all around. He finishes the call and Clemenza tells him how to cook the tomato sauce correctly. Something nice between Mike and Clemenza.

(c) Sonny calls Clemenza out and more reassessment happens -- where do we stand? News of Gatto's body comes in and Mike understands that this sweet old Italian man making the sauce is responsible. Mama (Carmella) Colleone is at the hospital. Carlo has not been invited in on it. the rules of the five families are put forth. A SENSE OF THE RULES, as written pgs. 116, 117. (all while eating Clemenza's pasta).
IMPORTANT: Use Brasi discussion pg. 117 on scene sixteen.
The bullet proof vest is delivered, and they know that Luca is dead.
one of the button-men plays a very SAD piano — SAD — waltzes. Sentimental.

(d) You can use Puzo's image of Luca under the sea.

(e) Gradually Michael's involvement, although alienated since they treat him like a civilian.

(f) IMPORTANT: STRESS THAT THE DON IS UNDER HEAVY GUARD AT THE HOSPITAL.

4. THE CORE;

Michael's gradual assimilation into the 'family'. Set up he's going to meet Kay and then VISIT FATHER IN THE HOSPITAL. Deliver to the soldiers the news about Luca.

5. PITFALLS:

Too much of the same: guys sitting around the Mall, discussing the situation; sameness. We're tired of reassessing the situation. We want some action. The thugs around the house too cliched. The 'civilian' thing not subtle enough, corny.
Failure to get interested inMichael's being in the middle.

6. TEXTURE:

SO MANY MEN PUT UP IN A REGULAR HOUSE -- how do they eat, sleep, go to the bathroom; how do they pass the time, etc.

tory in the Italian section of Manhattan. Connie was staying with her mother in town so that she too could visit her father in the hospital.

Freddie was still under sedation in his own room of his parents' house. Sonny and Michael had paid him a visit and had been astonished at his paleness, his obvious illness. "Christ," Sonny said to Michael when they left Freddie's room, "he looks like he got plugged worse than the old man."

Michael shrugged. He had seen soldiers in the same condition on the battlefield. But he had never expected it to happen to Freddie. He remembered the middle brother as being physically the toughest one in the family when all of them were kids. But he had also been the most obedient son to his father. And yet everyone knew that the Don had given up on this middle son ever being important to the business. He wasn't quite smart enough, and failing that, not quite ruthless enough. He was too retiring a person, did not have enough force.

Late in the afternoon, Michael got a call from Johnny Fontane in Hollywood. Sonny took the phone. "Nah, Johnny, no use coming back here to see the Old Man. He's too sick and it would give you a lot of bad publicity, and I know the old man wouldn't like that. Wait until he's better and we can move him home, then come see him. OK, I'll give him your regards." Sonny hung up the phone. He turned to Michael and said, "That'll make Pop happy, that Johnny wanted to fly from California to see how he was."

Late that afternoon, Michael was called to the listed phone in the kitchen by one of Clemenza's men. It was Kay.

"Is your father all right?" she asked. Her voice was a little strained, a little unnatural. Michael knew that she couldn't quite believe what had happened, that his father really was what the newspapers called a gangster.

"He'll be OK," Michael said.

"Can I come with you when you visit him in the hospital?" Kay asked.

Michael laughed. She had remembered him telling her how important it was to do such things if you wanted to get along with the old Italians. "This is a special case," he said. "If the newspaper guys get a hold of your name and background you'll be on page three of the *Daily News*. Girl from old Yankee family mixed up with son of big Mafia chief. How would your parents like that?"

Kay said dryly, "My parents never read the *Daily News*." Again

talk about FREDDIE SEDATION

JOHNNY CALLS. SONNY talks to him.

listed phone.

Michael called to the Kitchen phone: KAY

Kay wanted to be accepted by the family.

there was an awkward pause and then she said, "You're OK, aren't you, Mike, you're not in any danger?"

Mike laughed again. "I'm known as the sissy of the Corleone family. No threat. So they don't have to bother coming after me. No, it's all over, Kay, there won't be any more trouble. It was all sort of an accident anyway. I'll explain when I see you."

"When will that be?" she asked.

Michael pondered. "How about late tonight? We'll have a drink and supper in your hotel and then I'll go to the hospital and see my old man. I'm getting tired of hanging around here answering phones. OK? But don't tell anybody. I don't want newspaper photographers snapping pictures of us together. No kidding, Kay, it's damned embarrassing, especially for your parents."

"All right," Kay said. "I'll be waiting. Can I do any Christmas shopping for you? Or anything else?"

"No," Michael said. "Just be ready."

She gave a little excited laugh. "I'll be ready," she said. "Aren't I always?"

"Yes, you are," he said. "That's why you're my best girl."

"I love you," she said. "Can you say it?"

Michael looked at the four hoods sitting in the kitchen. "No," he said. "Tonight, OK?"

"OK," she said. He hung up.

Clemenza had finally come back from his day's work and was bustling around the kitchen cooking up a huge pot of tomato sauce. Michael nodded to him and went to the corner office where he found Hagen and Sonny waiting for him impatiently. "Is Clemenza out there?" Sonny asked.

Michael grinned. "He's cooking up spaghetti for the troops, just like the army."

Sonny said impatiently, "Tell him to cut out that crap and come on in here. I have more important things for him to do. Get Tessio in here with him."

In a few minutes they were all gathered in the office. Sonny said curtly to Clemenza, "You take care of him?"

Clemenza nodded. "You won't see him anymore."

With a slight electric shock, Michael realized they were talking about Paulie Gatto and that little Paulie was dead, murdered by that jolly wedding dancer, Clemenza.

Sonny asked Hagen, "You have any luck with Sollozzo?"

Good

Kay + Michael talk over the situations ?

Nice. He tries to get him to SAY I Love you, while some things are cooking in the kitchen.

Clemenza — cooking tomato sauce. telling Mike how to do it ala Valachi.

Clemenza introduced in wedding —?

Hagen shook his head. "He seems to have cooled off on the negotiation idea. Anyway he doesn't seem to be too anxious. Or maybe he's just being very careful so that our button men won't nail him. Anyway I haven't been able to set up a top-notch go-between he'll trust. But he must know he has to negotiate now. He missed his chance when he let the old man get away from him."

Sonny said, "He's a smart guy, the smartest our Family ever came up against. Maybe he figured we're just stalling until the old man gets better or we can get a line on him."

Hagen shrugged. "Sure, he figures that. But he still has to negotiate. He has no choice. I'll get it set up tomorrow. That's certain."

One of Clemenza's men knocked on the office door and then came in. He said to Clemenza, "It just came over the radio, the cops found Paulie Gatto. Dead in his car."

Clemenza nodded and said to the man, "Don't worry about it." The button man gave his *caporegime* an astonished look, which was followed by a look of comprehension, before he went back to the kitchen.

The conference went on as if there had been no interruption. Sonny asked Hagen, "Any change in the Don's condition?"

Hagen shook his head. "He's OK but he won't be able to talk for another couple of days. He's all knocked out. Still recovering from the operation. Your mother spends most of the day with him, Connie too. There's cops all over the hospital and Tessio's men hang around too, just in case. In a couple of days he'll be all right and then we can see what he wants us to do. Meanwhile we have to keep Sollozzo from doing anything rash. That's why I want to start you talking deals with him."

Sonny grunted. "Until he does, I've got Clemenza and Tessio looking for him. Maybe we'll get lucky and solve the whole business."

"You won't get lucky," Hagen said. "Sollozzo is too smart." Hagen paused. "He knows once he comes to the table he'll have to go our way mostly. That's why he's stalling. I'm guessing he's trying to line up support from the other New York Families so that we won't go after him when the old man gives us the word."

Sonny frowned. "Why the hell should they do that?"

Hagen said patiently, "To avert a big war which hurts everybody and brings the papers and government into the act. Also, Sollozzo will give them a piece of the action. And you know how much dough there is in drugs. The Corleone Family doesn't need it, we have the

you don't know that / C. had done it. → TRUE.

Now Michael who had listened to Clemenza making the SAME realizes

THE Rules

yes, he knows you

sense of repenance. the of the Rules

STRESS

→ here's a good place to bring out that carlo not interested to help.

the Poss. that all the other families will be against them

gambling, which is the best business to have. But the other Families are hungry. Sollozzo is a proven man, they know he can make the operation go on a big scale. Alive he's money in their pockets, dead he's trouble."

Sonny's face was as Michael had never seen it. The heavy Cupid mouth and bronzed skin seemed gray. "I don't give a fuck what they want. They better not mess in this fight."

Clemenza and Tessio shifted uneasily in their chairs, infantry leaders who hear their general rave about storming an impregnable hill no matter what the cost. Hagen said a little impatiently, "Come on, Sonny, your father wouldn't like you thinking that way. You know what he always says, 'That's a waste.' Sure, we're not going to let anybody stop us if the old man says we go after Sollozzo. But this is not a personal thing, this is business. If we go after the Turk and the Families interfere, we'll negotiate the issue. If the Families see that we're determined to have Sollozzo, they'll let us. The Don will make concessions in other areas to square things. But don't go blood crazy on a thing like this. It's business. Even the shooting of your father was business, not personal. You should know that by now."

Sonny's eyes were still hard. "OK, I understand all that. Just so long as you understand that nobody stands in our way when we want Sollozzo."

Sonny turned to Tessio. "Any leads on Luca?"

Tessio shook his head. "None at all. Sollozzo must have snatched him."

Hagen said quietly, "Sollozzo wasn't worried about Luca, which struck me as funny. He's too smart not to worry about a guy like Luca. I think he maybe got him out of the picture, one way or the other."

?

Sonny muttered, "Christ, I hope Luca isn't fighting against us. That's the one thing I'd be afraid of. Clemenza, Tessio, how do you two guys figure it?"

Clemenza said slowly, "Anybody could go wrong, look at Paulie. But with Luca, he was a man who could only go one way. The Godfather was the only thing he believed in, the only man he feared. But not only that, Sonny, he respected your father as no one else respected him and the Godfather has earned respect from everyone. No, Luca would never betray us. And I find it hard to believe that a man like Sollozzo, no matter how cunning, could surprise Luca. He was a man who suspected everyone and everything. He was always

Luca: a bit of a devil but issue use order

ready for the worst. I think maybe he just went off someplace for a few days. We'll be hearing from him anytime now."

Sonny turned to Tessio. The Brooklyn *caporegime* shrugged. "Any man can turn traitor. Luca was very touchy. Maybe the Don offended him some way. That could be. I think though that Sollozzo gave him a little surprise. That fits in with what the *Consigliori* says. We should expect the worst."

Sonny said to all of them, "Sollozzo should get the word soon about Paulie Gatto. How will that affect him?"

Clemenza said grimly, "It will make him think. He will know the Corleone Family are not fools. He will realize that he was very lucky yesterday."

Sonny said sharply, "That wasn't luck. Sollozzo was planning that for weeks. They must have tailed the old man to his office every day and watched his routine. Then they bought Paulie off and maybe Luca. They snatched Tom right on the button. They did everything they wanted to do. They were unlucky, not lucky. Those button men they hired weren't good enough and the old man moved too quick. If they had killed him, I would have had to make a deal and Sollozzo would have won. For now. I would have waited maybe and got him five, ten years from now. But don't call him lucky, Pete, that's underrating him. And we've done that too much lately."

One of the button men brought a bowl of spaghetti in from the kitchen and then some plates, forks and wine. They ate as they talked. Michael watched in amazement. He didn't eat and neither did Tom, but Sonny, Clemenza and Tessio dug in, mopping up sauce with crusts of bread. It was almost comical. They continued their discussion.

Tessio didn't think that the loss of Paulie Gatto would upset Sollozzo, in fact he thought that the Turk might have anticipated it, indeed might have welcomed it. A useless mouth off the payroll. And he would not be frightened by it; after all, would they be in such a situation?

Michael spoke up diffidently. "I know I'm an amateur in this, but from everything you guys have said about Sollozzo, plus the fact that all of a sudden he's out of touch with Tom, I'd guess he has an ace up his sleeve. He might be ready to pull off something real tricky that would put him back on top. If we could figure out what that would be, we'd be in the driver's seat."

Sonny said reluctantly, "Yeah, I thought of that and the only thing

use earlier discuss Brasi.

Clemenza's spaghetti comical

Michael Ventures an opinion important!

make it all clear — but don't be labor the point as here!

important!

I can figure is Luca. The word is already out that he's to be brought here before he's allowed any of his old rights in the Family. The only other thing I can think of is that Sollozzo has made his deal with the Families in New York and we'll get the word tomorrow that they will be against us in a war. That we'll have to give the Turk his deal. Right, Tom?"

Hagen nodded. "That's what it looks like to me. And we can't move against that kind of opposition without your father. He's the only one who can stand against the Families. He has the political connections they always need and he can use them for trading. If he wants to badly enough."

Clemenza said a little arrogantly for a man whose top button man had recently betrayed him, "Sollozzo will never get near this house, Boss, you don't have to worry about that."

Sonny looked at him thoughtfully for a moment. Then he said to Tessio, "How about the hospital, your men got it covered?"

For the first time during the conference Tessio seemed to be absolutely sure of his ground. "Outside and inside," he said. "Right around the clock. The cops have it covered pretty good too. Detectives at the bedroom door waiting to question the old man. That's a laugh. The Don is still getting that stuff in the tubes, no food, so we don't have to worry about the kitchen, which would be something to worry about with those Turks, they believe in poison. They can't get at the Don, not in any way."

Sonny tilted back in his chair. "It wouldn't be me, they have to do business with me, they need the Family machine." He grinned at Michael. "I wonder if it's you? Maybe Sollozzo figures to snatch you and hold you for a hostage to make a deal."

Michael thought ruefully, there goes my date with Kay. Sonny wouldn't let him out of the house. But Hagen said impatiently, "No, he could have snatched Mike anytime if he wanted insurance. But everybody knows that Mike is not in the Family business. He's a civilian and if Sollozzo snatches him, then he loses all the other New York Families. Even the Tattaglias would have to help hunt him down. No, it's simple enough. Tomorrow we'll get a representative from all the Families who'll tell us we have to do business with the Turk. That's what he's waiting for. That's his ace in the hole."

Michael heaved a sigh of relief. "Good," he said. "I have to go into town tonight."

"Why?" Sonny asked sharply.

Michael grinned. "I figure I'll drop in to the hospital and visit the old man, see Mom and Connie. And I got some other things to do." Like the Don, Michael never told his real business and now he didn't want to tell Sonny he was seeing Kay Adams. There was no reason not to tell him, it was just habit.

There was a loud murmur of voices in the kitchen. Clemenza went out to see what was happening. When he came back he was holding Luca Brasi's bulletproof vest in his hands. Wrapped in the vest was a huge dead fish.

Clemenza said dryly, "The Turk has heard about his spy Paulie Gatto."

Tessio said just as dryly, "And now we know about Luca Brasi."

Sonny lit a cigar and took a shot of whiskey. Michael, bewildered, said, "What the hell does that fish mean?" It was Hagen the Irisher, the *Consigliori*, who answered him. "The fish means that Luca Brasi is sleeping on the bottom of the ocean," he said. "It's an old Sicilian message."

The LUCA BRASI PAYOFF.

"with The Fishes"

Poss. But Luca's scene #18 — after this? NO.

Puzo's most under waters O.K. here.

Michael unsolves the events! How?

Michael goes into the city. How? Does he drive?

Important: Background on Michael's thinking.

Chapter 9

WHEN Michael Corleone went into the city that night it was with a depressed spirit. He felt that he was being enmeshed in the Family business against his will and he resented Sonny using him even to answer the phone. He felt uncomfortable being on the inside of the Family councils as if he could be absolutely trusted with such secrets as murder. And now, going to see Kay, he felt guilty about her also. He had never been completely honest with her about his family. He had told her about them but always with little jokes and colorful anecdotes that made them seem more like adventurers in a Technicolor movie than what they really were. And now his father had been shot down in the street and his eldest brother was making plans for murder. That was putting it plainly and simply but that was never how he would tell it to Kay. He had already said his father being shot was more like an "accident" and that all the trouble was over. Hell, it looked like it was just beginning. Sonny and Tom were off-center on this guy Sollozzo, they were still underrating him, even though Sonny was smart enough to see the danger. Michael tried to think what the Turk might have up his sleeve. He was obviously a bold man, a clever man, a man of extraordinary force. You had to figure him to come up with a real surprise. But then Sonny and Tom and

SCENE TWENTY: MICHAEL GOES TO N.Y. : WITH KAY IN HOTEL

(1 day)

SCENE TWENTY: MICHAEL GOES TO N.Y.: WITH KAY IN HOTEL

(1:15)

1. SYNOPSIS:
Michael is driven into the city by two button men; meets Kay in 'their' hotel; Make love, discuss the events; Michael leaves, not to see her for three years.

2. THE TIMES:
The car; the hotel once again. Their room; MUSIC.
Kay wants to bok nice for him; her clothes and makeup.

3. IMAGERY AND TONE:
A kind of bittersweet lovescene; like when both people sense that although what they have is precious, they may or will probably lose it. Kay should watch Micahel when he leaves for a long time; even if poss. out the window, until he disappears (to prepare for the seperation they will have)
A sad feeling; a love scene, people wo love each other, and who are happen to be together and making love, but there is an overriding sadness.
That peculiar thing about living in hotels, where they begin to be the norm: you don't pay attention that all the soap is wrapped, and there are lots of towels. Pushing the two singlex beds together, automatically; and falling down between the crack inbetween.
The maid coming in without knocking, then saying 'room check, excuse me."
Kay crying while she's so happy, and not knowing why?

Essentially, this is my last big chance to do something with this relationship. I must win Kay's points here. Something SPECIAL MUST HAPPEN HERE DEEPENING THE CHARACTER OF KAY.

4. CORE:
The deepening of Kays relationship with Micahel, and his attempt to prepare her to the ways of his family. Their love. A forecast of terrible things to come.

5. PITFALLS:
Repititious of the last scene in hotel w th Kay(make this work to my advantage. Failure to believe their regard for one another.
Failure to forcase the terrible events that will follow.
this is the prelude to Sc. 21.

NOTE: Mike driven into city: Three button me in front; he is alone in back.

Clemenza and Tessio were all agreed that everything was under control and they all had more experience than he did. He was the "civilian" in this war, Michael thought wryly. And they'd have to give him a hell of a lot better medals than he'd gotten in World War II to make him join this one.

Thinking this made him feel guilty about not feeling more sympathy for his father. His own father shot full of holes and yet in a curious way Michael, better than anyone else, understood when Tom had said it was just business, not personal. That his father had paid for the power he had wielded all his life, the respect he had extorted from all those around him.

What Michael wanted was out, out of all this, to lead his own life. But he couldn't cut loose from the family until the crisis was over. He had to help in a civilian capacity. With sudden clarity he realized that he was annoyed with the role assigned to him, that of the privileged noncombatant, the excused conscientious objector. That was why the word "civilian" kept popping into his skull in such an irritating way.

When he got to the hotel, Kay was waiting for him in the lobby. (A couple of Clemenza's people had driven him into town and dropped him off on a nearby corner after making sure they were not followed.)

They had dinner together and some drinks. "What time are you going to visit your father?" Kay asked.

Michael looked at his watch. "Visiting hours end at eight-thirty. I think I'll go after everybody has left. They'll let me up. He has a private room and his own nurses so I can just sit with him for a while. I don't think he can talk yet or even know if I'm there. But I have to show respect."

Kay said quietly, "I feel so sorry for your father, he seemed like such a nice man at the wedding. I can't believe the things the papers are printing about him. I'm sure most of it's not true."

Michael said politely, "I don't think so either." He was surprised to find himself so secretive with Kay. He loved her, he trusted her, but he would never tell her anything about his father or the Family. She was an outsider.

"What about you?" Kay asked. "Are you going to get mixed up in this gang war the papers are talking about so gleefully?"

Michael grinned, unbuttoned his jacket and held it wide open. "Look, no guns," he said. Kay laughed.

important How?

Big point.

they have dinner (at some N.Y. restaurant.) ?

They go to the hotel-room.

THIS NEEDS SOMETHING.

It was getting late and they went up to their room. She mixed a drink for both of them and sat on his lap as they drank. Beneath her dress she was all silk until his hand touched the glowing skin of her thigh. They fell back on the bed together and made love with all their clothes on, their mouths glued together. When they were finished they lay very still, feeling the heat of their bodies burning through their garments. Kay murmured, "Is that what you soldiers call a quickie?"

"Yeah," Michael said.

"It's not bad," Kay said in a judicious voice.

They dozed off until Michael suddenly started up anxiously and looked at his watch. "Damn," he said. "It's nearly ten. I have to get down to the hospital." He went to the bathroom to wash up and comb his hair. Kay came in after him and put her arms around his waist from behind. "When are we going to get married?" she asked.

"Whenever you say," Michael said. "As soon as this family thing quiets down and my old man gets better. I think you'd better explain things to your parents though."

"What should I explain?" Kay said quietly.

Michael ran the comb through his hair. "Just say that you've met a brave, handsome guy of Italian descent. Top marks at Dartmouth. Distinguished Service Cross during the war plus the Purple Heart. Honest. Hard-working. But his father is a Mafia chief who has to kill bad people, sometimes bribe high government officials and in his line of work gets shot full of holes himself. But that has nothing to do with his honest hard-working son. Do you think you can remember all that?"

Kay let go his body and leaned against the door of the bathroom. "Is he really?" she said. "Does he really?" She paused. "Kill people?"

Michael finished combing his hair. "I don't really know," he said. "Nobody really knows. But I wouldn't be surprised."

Before he went out the door she asked, "When will I see you again?"

Michael kissed her. "I want you to go home and think things over in that little hick town of yours," he said. "I don't want you to get mixed up in this business in any way. After the Christmas holidays I'll be back at school and we'll get together up in Hanover. OK?"

"OK," she said. She watched him go out the door, saw him wave before he stepped into the elevator. She had never felt so close to him, never so much in love and if someone had told her she would

SCENE TWENTYONE: THE HOSPITAL

(3 days)

SCENE TWENTYONE: THE HOSPITAL

(3:00)

1. SYNOPSIS: Micahel goes to the hospital, and is concerned to find no one guarding the exterior; iside, the lobby is unattented as well, there doesn't even seem to be any hospital personall. He goes directly to his father's room; and finds the old man there, absolutely unattended and unguarded.
He finds a Nurse on duty, and she explains that all Tessio's men were arrested, and the dectictives called away. Mike understands what is happening, ~~and xxxxxxxxxxxx~~ calls Sonny, who responds that they will send people immediately.
Michael, acting on his on, wants to move his father into another room, but the Nurse resists, saying it is out of regulations. Then Micahel explains what might happen, and they move the old man.
The Don's eyes are open, and although he cannot answer, Micahel explains what is happening.
Outside, Micahel stands guard alone until Sonny sends someone. He is joined by Enzo, who had been on his way to see the old man; and despite an possible involvement in trouble (in light of his immigrant status) Remains with Micahel in case of trouble.
Several cars pass by; possible the hit car.
Then the police: Micahel is relieved; but the Police turn on him, and Micahel relizes that the Captain, is in fact setting up his father.
The captain hits Micahel, but a laywer (hagen?) arrives in time with paid guards, and the Murder attempt has been foiled.

2. THE TIMES: The tone of the hospital; the nurse's uniform; The uniforms and cars of the police.
The nature of the intraveinous tubing?

3. IMAGERY AND TONE:
The suspense of revelation: at each turn, the situation seems worse, until finally the police come and one thinks everything is saved. Then hit harder, when we realize the police are in on it.
The empty hospital. The silence.
The almost dream-like view of the incidents after michael is hit!
WHAT HAPPENS WHEN YOU'RE HIT SO HARD ON THE JAW?
(I liked this because it seemed to treat such

3. CON'T
a blow casually. This actually shows that you lose teeth and fragture the jaw, etc.)
The image of his father, so powerful, and yet so helpless, that all he can do is look up at his son.
The image of McClusky, like Patton, all gold braid and big and uniformed and important.
The deserted, haunting quality of the street, the hospital etc.
SUSPENSEFUL, AND FRIGHTENING.

4. THE CORE:
To experience such a close call: the Don is almost Killed.
Micahel's increasing involvement as he saves his father.
Escalating the Sollozzo War, with a second attempt on the Don, and with the involvement of McKlusky.

5. PITFALLS:
Too fast, not suspenseful in layers of revelation.
Failure to understand that a hit is imminant.
Failure to feel that now that the police have come (mike should send Enzo away at this point, believeing everything is cool and not wanting the emmigrant to be involved for his own sake.

this last scene till after Sicily: should she watch him go - a long time.

not see Michael again until three years passed, she would not have been able to bear the anguish of it.

SCENE TWENTY ONE:

When Michael got out of the cab in front of the French Hospital he was surprised to see that the street was completely deserted. When he entered the hospital he was even more surprised to find the lobby empty. Damn it, what the hell were Clemenza and Tessio doing? Sure, they never went to West Point but they knew enough about tactics to have outposts. A couple of their men should have been in the lobby at least.

THE street by the hospital is completely deserted!

THE lobby is deserted.

Even the latest visitors had departed, it was almost ten-thirty at night. Michael was tense and alert now. He didn't bother to stop at the information desk, he already knew his father's room number up on the fourth floor. He took the self-service elevator. Oddly enough nobody stopped him until he reached the nurses' station on the fourth floor. But he strode right past her query and on to his father's room. There was no one outside the door. Where the hell were the two detectives who were supposed to be waiting around to guard and question the old man? Where the hell were Tessio and Clemenza's people? Could there be someone inside the room? But the door was open. Michael went in. There was a figure in the bed and by the December moonlight straining through the window Michael could see his father's face. Even now it was impassive, the chest heaved shallowly with his uneven breath. Tubes hung from steel gallows beside the bed and ran into his nose. On the floor was a glass jar receiving the poisons emptied from his stomach by other tubes. Michael stayed there for a few moments to make sure his father was all right, then backed out of the room.

10:30

AN EMPTY HOSPITAL - he even calls out for someone but there is not an answer

He told the nurse, "My name is Michael Corleone, I just want to sit with my father. What happened to the detectives who were supposed to be guarding him?"

The nurse was a pretty young thing with a great deal of confidence in the power of her office. "Oh, your father just had too many visitors, it interfered with the hospital service," she said. "The police came and made them all leave about ten minutes ago. And then just five minutes ago I had to call the detectives to the phone for an emergency alarm from their headquarters, and then they left too. But don't worry, I look in on your father often and I can hear any sound from his room. That's why we leave the doors open."

terrific!

in the best Hitchcock tradition!

ONE Revelation after another. - it is more + more extreme.

KEY SCENE: this is the action we were waiting for!

"Thank you," Michael said. "I'll sit with him for a little while. OK?"

She smiled at him. "Just for a little bit and then I'm afraid you'll have to leave. It's the rules, you know."

Michael went back into his father's room. He took the phone from its cradle and got the hospital operator to give him the house in Long Beach, the phone in the corner office room. Sonny answered. Michael whispered, "Sonny, I'm down at the hospital, I came down late. Sonny, there's nobody here. None of Tessio's people. No detectives at the door. The old man was completely unprotected." His voice was trembling.

There was a long silence and then Sonny's voice came, low and impressed, "This is Sollozzo's move you were talking about."

Michael said, "That's what I figured too. But how did he get the cops to clear everybody out and where did they go? What happened to Tessio's men? Jesus Christ, has that bastard Sollozzo got the New York Police Department in his pocket too?"

"Take it easy, kid." Sonny's voice was soothing. "We got lucky again with you going to visit the hospital so late. Stay in the old man's room. Lock the door from the inside. I'll have some men there inside of fifteen minutes, soon as I make some calls. Just sit tight and don't panic. OK, kid?"

"I won't panic," Michael said. For the first time since it had all started he felt a furious anger rising in him, a cold hatred for his father's enemies.

He hung up the phone and rang the buzzer for the nurse. He decided to use his own judgment and disregard Sonny's orders. When the nurse came in he said, "I don't want you to get frightened, but we have to move my father right away. To another room or another floor. Can you disconnect all these tubes so we can wheel the bed out?"

The nurse said, "That's ridiculous. We have to get permission from the doctor."

Michael spoke very quickly. "You've read about my father in the papers. You've seen that there's no one here tonight to guard him. Now I've just gotten word some men will come into the hospital to kill him. Please believe me and help me." He could be extraordinarily persuasive when he wanted to be.

The nurse said, "We don't have to disconnect the tubes. We can wheel the stand with the bed."

this is the scene in Francione, when Keaton says you can't get a dime out of the Coke machine — he could give the nurse a gun: what a gun: what teeth.

Michael trying desperately to reason with her.

"Do you have an empty room?" Michael whispered.

"At the end of the hall," the nurse said.

It was done in a matter of moments, very quickly and very efficiently. Then Michael said to the nurse, "Stay here with him until help comes. If you're outside at your station you might get hurt."

At that moment he heard his father's voice from the bed, hoarse but full of strength, "Michael, is it you? What happened, what is it?"

Michael leaned over the bed. He took his father's hand in his. "It's Mike," he said. "Don't be afraid. Now listen, don't make any noise at all, especially if somebody calls out your name. Some people want to kill you, understand? But I'm here so don't be afraid."

Don Corleone, still not fully conscious of what had happened to him the day before, in terrible pain, yet smiled benevolently on his youngest son, wanting to tell him, but it was too much effort, "Why should I be afraid now? Strange men have come to kill me ever since I was twelve years old."

great!

?

DON ↔ Michael relationship.

should the Don talk or not? maybe like in "5 easy pieces" — ! it's a one-way conversation. just the Don's eyes open.

(2:00)

NO Break: keep it flying.

Chapter

10

Scene twenty one: continued.

THE hospital was small and private with just one entrance. Michael looked through the window down into the street. There was a curved courtyard that had steps leading down into the street and the street was empty of cars. But whoever came into the hospital would have to come through that entrance. He knew he didn't have much time so he ran out of the room and down the four flights and through the wide doors of the ground floor entrance. Off to the side he saw the ambulance yard and there was no car there, no ambulances either.

Michael stood on the sidewalk outside the hospital and lit a cigarette. He unbuttoned his coat and stood in the light of a lamppost so that his features could be seen A young man was walking swiftly down from Ninth Avenue, a package under his arm. The young man wore a combat jacket and had a heavy shock of black hair. His face was familiar when he came under the lamplight but Michael could not place it. But the young man stopped in front of him and put out his hand, saying in a heavy Italian accent, "Don Michael, do you remember me? Enzo, the baker's helper to Nazorine the Paniterra; his son-in-law. Your father saved my life by getting the government to let me stay in America."

Michael shook his hand. He remembered him now.

- use should I
- it's a nice example of the boy's heavy cache of food. reappearance of a juvo-

Is it too coincidental? NO

he discovers something about himself

Enzo went on, "I've come to pay my respects to your father. Will they let me into the hospital so late?"

Michael smiled and shook his head. "No, but thanks anyway. I'll tell the Don you came." A car came roaring down the street and Michael was instantly alert. He said to Enzo, "Leave here quickly. There may be trouble. You don't want to get involved with the police."

He saw the look of fear on the young Italian's face. Trouble with the police might mean being deported or refusal of citizenship. But the young man stood fast. He whispered in Italian, "If there's trouble I'll stay to help. I owe it to the Godfather."

Michael was touched. He was about to tell the young man to go away again, but then he thought, why not let him stay? Two men in front of the hospital might scare off any of Sollozzo's crew sent to do a job. One man almost certainly would not. He gave Enzo a cigarette and lit it for him. They both stood under the lamppost in the cold December night. The yellow panes of the hospital, bisected by the greens of Christmas decorations, twinkled down on them. They had almost finished their cigarettes when a long low black car turned into 30th Street from Ninth Avenue and cruised toward them, very close to the curb. It almost stopped. Michael peered to see their faces inside, his body flinching involuntarily. The car seemed about to stop, then speeded forward. Somebody had recognized him. Michael gave Enzo another cigarette and noticed that the baker's hands were shaking. To his surprise his own hands were steady.

They stayed in the street smoking for what was no more than ten minutes when suddenly the night air was split by a police siren. A patrol car made a screaming turn from Ninth Avenue and pulled up in front of the hospital. Two more squad cars followed right behind it. Suddenly the hospital entranceway was flooded with uniformed police and detectives. Michael heaved a sigh of relief. Good old Sonny must have gotten through right away. He moved forward to meet them.

Two huge, burly policemen grabbed his arms. Another frisked him. A massive police captain, gold braid on his cap, came up the steps, his men parting respectfully to leave a path. He was a vigorous man for his girth and despite the white hair that peeked out of his cap. His face was beefy red. He came up to Michael and said harshly, "I thought I got all you guinea hoods locked up. Who the hell are you and what are you doing here?"

let Michael stay!

Suspense: WE MUST UNDERSTAND the Danger they are in!

Good stuff

All is SAVED!

SURPRIZE

Mc Cluskey: Gold BRAID High UP.

GOOD scene between McCluskey & Mike.

One of the cops standing beside Michael said, "He's clean, Captain."

Michael didn't answer. He was studying this police captain, coldly searching his face, the metallic blue eyes. A detective in plain clothes said, "That's Michael Corleone, the Don's son."

Michael said quietly, "What happened to the detectives who were supposed to be guarding my father? Who pulled them off that detail?"

The police captain was choleric with rage. "You fucking hood, who the hell are you to tell me my business? I pulled them off. I don't give a shit how many dago gangsters kill each other. If it was up to me, I wouldn't lift a finger to keep your old man from getting knocked off. Now get the hell out of here. Get out of this street, you punk, and stay out of this hospital when it's not visiting hours."

Michael was still studying him intently. He was not angry at what this police captain was saying. His mind was racing furiously. Was it possible that Sollozzo had been in that first car and had seen him standing in front of the hospital? Was it possible that Sollozzo had then called this captain and said, "How come the Corleones' men are still around the hospital when I paid you to lock them up?" Was it possible that all had been carefully planned as Sonny had said? Everything fitted in. Still cool, he said to the captain, "I'm not leaving this hospital until you put guards around my father's room."

The captain didn't bother answering. He said to the detective standing beside him, "Phil, lock this punk up."

The detective said hesitantly, "The kid is clean, Captain. He's a war hero and he's never been mixed up in the rackets. The papers could make a stink."

The captain started to turn on the detective, his face red with fury. He roared out, "Goddamn it, I said lock him up."

Michael, still thinking clearly, not angry, said with deliberate malice, "How much is the Turk paying you to set my father up, Captain?"

The police captain turned to him. He said to the two burly patrolmen, "Hold him." Michael felt his arms pinned to his sides. He saw the captain's massive fist arching toward his face. He tried to weave away but the fist caught him high on the cheekbone. A grenade exploded in his skull. His mouth filled with blood and small hard bones that he realized were his teeth. He could feel the side of his head puff up as if it were filling with air. His legs were weightless and

IMPORTANT: EXPOSE THIS!

total unportant! SURPRIZE

BLOOD teeth—

FIND OUT when someone catches it savagely on the jaw.

SCENE TWENTYTWO: THE DRIVE BACK
TO THE MALL

DELETE (1 day)

(1:30)

SCENE TWENTYTWO: THE DRIVE BACK
TO THE MALL

1. SYNOPSIS:
Micahel, having been drugged (to have his jaw worked on) is driven back to Long Beach with Hagen and Clemenza. (Clemenza driving his cadillac)
He is told what happened the night before, that it was a bonified attempt on the old man; who the Police Captain was, and that he is on Sollozzo's payroll.
That They killed Bruno Tattaglia (Sonny got mad) and the whole thing could blow up any minute into a full scale war.
Sollozzo has contacted them to negotiate,

2. THE TIMES:
The car; the freeways (rather Parkway) they travel; could they get gas? When did rationing go out?

3. TONE AND IMAGERY:
The car not crowded with men, Just Micahel, Clemenza driver and Hagen.
Basically an expositional scene.
IS IT NECESSARY?

4. CORE:
Toclarify the previous events; and put them in perspective.
To make it clear how ticklish the whole situation is.
To clarify McKlusky's involvement. to put michael's (and Hagen + the Don's) rational approach against sonny's Hot-tempered one.

5. PITFALLS:
Talky: and long winded exposition of stuff we already know. Tell just enough.

SCENE TWENTYTHREE: THE MALL

(2 day)
(6:00)

SCENE TWENTYTHREE: THE MALL

1. SYNOPSIS:
Michael, Hagen and Clemenza drive up to the Mall, which is gradually becoming an armed fortress.(Mario says fudal)
They enter to find Sonny in a good mood because the events of the last night make it clear now, that he will go all the way, and he enjoys and can deal with that.
He explains that Sollozzo wants Micahel to meet with him (his safety guaranteed by an intermediary) to put forth the new deal. Mclusky will be present as Sollozzo's bodyguard!
It is impossible acording to the rules to gun down McLlusky because he is a police captain and the heat would be too great.
Micahel, and the others realizes that probably Sollozo is not in earnest and will only attempt to kill the Don again.
So their only hope is to hit Sollozzo.
At this point, Michaelx offers to go on the meeting, and kill both Sollozzo and Mclusky. At first they are stunned, they laugh. But it is clear that Micahel is serious. Further discussion shows that it is the only way, since Micahel's (civilian status) is well know, and no one would suspect this.
They agree to do this.

2. THE TIMES:
Again the manner and dress of the men hanging around the mall, what they are doing while they wait. The radio, papers, etc.
The state of New York city politics, police etc.

3. TONE AND IMAGERY:
Again expository--further the conversion of this home into an armed fortress. The black car pulled ~~inx~~ front of the driveway; the open windows where surely marksmen wait. Etc.
Suble fortress images. Never forget this house is under siege. Would they use dogs?

4. THE CORE: Micahel volunteers himself as a killer.
Everything should be pitched toward this revelation.

5. PITFALLS:
These endless round robin discussions of 'the situation'. exposition, talky. Make this work for you. Come up with a concept for handling all of these scenes; dialogue overlaps; staging idea, but something.
Shoot these like Bergman...starting on one character, keeping other dialogue o.s., then move to the next, all round the circle.

Michael

Michael

he would have fallen if the two policemen had not held him up. But he was still conscious. The plainclothes detective had stepped in front of him to keep the captain from hitting him again and was saying, "Jesus Christ, Captain, you really hurt him."

The captain said loudly, "I didn't touch him. He attacked me and he fell. Do you understand that? He resisted arrest."

Through a red haze Michael could see more cars pulling up to the curb. Men were getting out. One of them he recognized as Clemenza's lawyer, who was now speaking to the police captain, suavely and surely. "The Corleone Family has hired a firm of private detectives to guard Mr. Corleone. These men with me are licensed to carry firearms, Captain. If you arrest them, you'll have to appear before a judge in the morning and tell him why."

The lawyer glanced at Michael. "Do you want to prefer charges against whoever did this to you?" he asked.

Michael had trouble talking. His jaws wouldn't come together but he managed to mumble. "I slipped," he said. "I slipped and fell." He saw the captain give him a triumphant glance and he tried to answer that glance with a smile. At all costs he wanted to hide the delicious icy chilliness that controlled his brain, the surge of wintry cold hatred that pervaded his body. He wanted to give no warning to anyone in this world as to how he felt at this moment. As the Don would not. Then he felt himself carried into the hospital and he lost consciousness.

SCENE TWENTY TWO

When he woke up in the morning he found that his jaw had been wired together and that four of his teeth along the left side of his mouth were missing. Hagen was sitting beside his bed.

"Did they drug me up?" Michael asked.

"Yeah," Hagen said. "They had to dig some bone fragments out of your gums and they figured it would be too painful. Besides you were practically out anyway."

"Is there anything else wrong with me?" Michael asked.

"No," Hagen said. "Sonny wants you out at the Long Beach house. Think you can make it?"

"Sure," Michael said. "Is the Don all right?"

Hagen flushed. "I think we've solved the problem now. We have a firm of private detectives and we have the whole area loaded. I'll tell you more when we get in the car."

Michael's Perceptions of this? like a dream or under ether NOW.

COULD IT BE HAGEN.

HOW CAN I expose this?

WHERE?

THEY DRIVE TO THE MALL.

IN THE CAR!

ABRIDGE

Clemenza was driving, Michael and Hagen sat in the back. Michael's head throbbed. "So what the hell really happened last night, did you guys ever find out?"

Hagen spoke quietly. "Sonny has an inside man, that Detective Phillips who tried to protect you. He gave us the scoop. The police captain, McCluskey, is a guy who's been on the take very heavy ever since he's been a patrolman. Our Family has paid him quite a bit. And he's greedy and untrustworthy to do business with. But Sollozzo must have paid him a big price. McCluskey had all Tessio's men around and in the hospital arrested right after visiting hours. It didn't help that some of them were carrying guns. Then McCluskey pulled the official guard detectives off the Don's door. Claimed he needed them and that some other cops were supposed to go over and take their place but they got their assignments bollixed. Baloney. He was paid off to set the Don up. And Phillips said he's the kind of guy who'll try it again. Sollozzo must have given him a fortune for openers and promised him the moon to come."

"Was my getting hurt in the papers?"

"No," Hagen said. "We kept that quiet. Nobody wants that known. Not the cops. Not us."

"Good," Michael said. "Did that boy Enzo get away?"

"Yeah," Hagen said. "He was smarter than you. When the cops came he disappeared. He claims he stuck with you while Sollozzo's car went by. Is that true?"

"Yeah," Michael said. "He's a good kid."

"He'll be taken care of," Hagen said. "You feeling OK?" His face was concerned. "You look lousy."

"I'm OK," Michael said. "What was that police captain's name?"

"McCluskey," Hagen said. "By the way, it might make you feel better to know that the Corleone Family finally got up on the scoreboard. Bruno Tattaglia, four o'clock this morning."

Michael sat up. "How come? I thought we were supposed to sit tight."

Hagen shrugged. "After what happened at the hospital Sonny got hard. The button men are out all over New York and New Jersey. We made the list last night. I'm trying to hold Sonny in, Mike. Maybe you can talk to him. This whole business can still be settled without a major war."

"I'll talk to him," Michael said. "Is there a conference this morning?"

NO — HAVE Michael send him away.

HOW WOULD HIS JAW LOOK?

They killed Bruno Tattaglia we should what he looked like.

Michael: THE DON.

-instead SONNY.

A MAJOR WAR IS unnecessary

SCENE TWENTYFOUR: MICHAEL AND CLEMENZA

(1 day)

SCENE TWENTYFOUR: MICHAEL AND CLEMENZA

2 min.
(2:00)

1. SYNOPSIS:

Micahel goes over everything with Clemenza, who carefully drills and prepares him for every element of the killing. Everything is minutely worked out, down to the last possible contingency.

2. THE TIMES:
The hat he puts on Micahel; his referances to Hitler, after all those are the political issues of the day.

3. TONE AND IMAGERY:
Mario doesn't indicate where this happens. Ask him? I feel it should be still somewhere homey and warm; like being with a favorite Uncle in his workshop, and having him explain how to do this or that. Except here, its how to kill a man. Work on that Warmth with Clemenza, the affection he has for Michael, the extreme capability of this man; and the Irony of what he is teaching Micahel. This seems to be a consistant thing with Clemenza; telling Mike how to make tomatoe sauce, etc just before we learn he killed Paulie Gatto, etc.

4. THE CORE:
To set up the Killing of Sollozzo,
To iniate Michael into becoming a killer.

5. PITFALLS:
Clemenza a cliche; to phoney an attempt for the irony:
You must really belive in Clemenza as a warm, funny wonderful Uncle. A favorite Uncle.
Failure to really put for the farious tecynical details.
Don't be afraid to lay them all out; the audience is very interested.

"Yeah," Hagen said. "Sollozzo finally got in touch and wants to sit down with us. A negotiator is arranging the details. That means we win. Sollozzo knows he's lost and he wants to get out with his life." Hagen paused. "Maybe he thought we were soft, ready to be taken, because we didn't strike back. Now with one of the Tattaglia sons dead he knows we mean business. He really took an awful gamble bucking the Don. By the way, we got the confirmation on Luca. They killed him the night before they shot your father. In Bruno's nightclub. Imagine that?"

Michael said, "No wonder they caught him off guard."

At the houses in Long Beach the entrance to the mall was blocked by a long black car parked across its mouth. Two men leaned against the hood of the car. The two houses on each side, Michael noticed, had opened windows on their upper floors. Christ, Sonny must really mean business.

Clemenza parked the car outside the mall and they walked inside it. The two guards were Clemenza's men and he gave them a frown of greeting that served as a salute. The men nodded their heads in acknowledgment. There were no smiles, no greetings. Clemenza led Hagen and Michael Corleone into the house.

The door was opened by another guard before they rang. He had obviously been watching from a window. They went to the corner office and found Sonny and Tessio waiting for them. Sonny came to Michael, took his younger brother's head in his hands and said kiddingly, "Beautiful. Beautiful." Michael knocked his hands away, and went to the desk and poured himself some scotch, hoping it would dull the ache in his wired jaw.

The five of them sat around the room but the atmosphere was different than their earlier meetings. Sonny was gayer, more cheerful, and Michael realized what that gaiety meant. There were no longer any doubts in his older brother's mind. He was committed and nothing would sway him. The attempt by Sollozzo the night before was the final straw. There could no longer be any question of a truce.

"We got a call from the negotiator while you were gone," Sonny said to Hagen. "The Turk wants a meeting now." Sonny laughed. "The balls on that son of a bitch," he said admiringly. "After he craps out last night he wants a meeting today or the next day. Meanwhile

#23

BIG EXPOSITIONAL SCENE IN THE CAR.

SCENE twenty THREE

This may not be necessary.

Nice imagery: the mall is turning into an armed fortress.

ESCALATION

GOOD DETAILS

SONNY: ALWAYS PLAYful.

HOW DO I? expose this.

Should I wait for Sonny to put this forth?

Good scene — but must be shortened.

we're supposed just to lay back and take everything he dishes out. What fucking nerve."

Tom asked cautiously, "What did you answer?"

Sonny grinned. "I said sure, why not? Anytime he says, I'm in no hurry. I've got a hundred button men out on the street twenty-four hours a day. If Sollozzo shows one hair on his asshole he's dead. Let them take all the time they want."

Hagen said, "Was there a definite proposal?"

"Yeah," Sonny said. "He wants us to send Mike to meet him to hear his proposition. The negotiator guarantees Mike's safety. Sollozzo doesn't ask us to guarantee his safety, he knows he can't ask that. No point. So the meeting will be arranged on his side. His people will pick Mike up and take Mike to the meeting place. Mike will listen to Sollozzo and then they'll turn him loose. But the meeting place is secret. The promise is the deal will be so good we can't turn it down."

Hagen asked, "What about the Tattaglias? What will they do about Bruno?"

"That's part of the deal. The negotiator says the Tattaglia Family has agreed to go along with Sollozzo. They'll forget about Bruno Tattaglia. He pays for what they did to my father. One cancels out the other." Sonny laughed again. "The nervy bastards."

Hagen said cautiously, "We should hear what they have to say."

Sonny shook his head from side to side. "No, no, *Consigliori*, not this time." His voice held a faint trace of Italian accent. He was consciously mocking his father just to kid around. "No more meetings. No more discussions. No more Sollozzo tricks. When the negotiator gets in touch with us again for our answer I want you to give him one message. I want Sollozzo. If not, it's all-out war. We'll go to the mattresses and we'll put all the button men out on the street. Business will just have to suffer."

"The other Families won't stand for an all-out war," Hagen said. "It puts too much heat on everybody."

Sonny shrugged. "They have a simple solution. Give me Sollozzo. Or fight the Corleone Family." Sonny paused, then said roughly, "No more advice on how to patch it up, Tom. The decision is made. Your job is to help me win. Understand?"

Hagen bowed his head. He was deep in thought for a moment. Then he said, "I spoke to your contact in the police station. He says that Captain McCluskey is definitely on Sollozzo's payroll and for big

money. Not only that, but McCluskey is going to get a piece of the drug operation. McCluskey has agreed to be Sollozzo's bodyguard. The Turk doesn't poke his nose out of his hole without McCluskey. When he meets Mike for the conference, McCluskey will be sitting beside him. In civilian clothes but carrying his gun. Now what you have to understand, Sonny, is that while Sollozzo is guarded like this, he's invulnerable. Nobody has ever gunned down a New York police captain and gotten away with it. The heat in this town would be unbearable what with the newspapers, the whole police department, the churches, everything. That would be disastrous. The Families would be after you. The Corleone Family would become outcasts. Even the old man's political protection would run for cover. So take that into consideration."

Sonny shrugged. "McCluskey can't stay with the Turk forever. We'll wait."

Tessio and Clemenza were puffing on their cigars uneasily, not daring to speak, but sweating. It would be their skins that would go on the line if the wrong decision was made.

Michael spoke for the first time. He asked Hagen, "Can the old man be moved out of the hospital onto the mall here?"

Hagen shook his head. "That's the first thing I asked. Impossible. He's in very bad shape. He'll pull through but he needs all kinds of attention, maybe some more surgery. Impossible."

"Then you have to get Sollozzo right away," Michael said. "We can't wait. The guy is too dangerous. He'll come up with some new idea. Remember, the key is still that he gets rid of the old man. He knows that. OK, he knows that now it's very tough so he's willing to take defeat for his life. But if he's going to get killed anyway, he'll have another crack at the Don. And with that police captain helping him who knows what the hell might happen. We can't take that chance. We have to get Sollozzo right away."

Sonny was scratching his chin thoughtfully. "You're right, kid," he said. "You got right to the old nuts. We can't let Sollozzo get another crack at the old man."

Hagen said quietly, "What about Captain McCluskey?"

Sonny turned to Michael with an odd little smile. "Yeah, kid, what about that tough police captain?"

Michael said slowly, "OK, it's an extreme. But there are times when the most extreme measures are justified. Let's think now that we have to kill McCluskey. The way to do it would be to have him

Mike's reaction. IS he vengeful for the Jaw?

THE Rules.

+ SONNY, THE HOT-HEAD, ACCEPTS them.

heavily implicated so that it's not an honest police captain doing his duty but a crooked police official mixed up in the rackets who got what was coming to him, like any crook. We have newspaper people on our payroll we can give that story to with enough proof so that they can back it up. That should take some of the heat off. How does that sound?" Michael looked around deferentially to the others. Tessio and Clemenza had gloomy faces and refused to speak. Sonny said with the same odd smile, "Go on, kid, you're doing great. Out of the mouths of infants, as the Don always used to say. Go ahead, Mike, tell us more."

Hagen was smiling too a little and averting his head. Michael flushed. "Well, they want me to go to a conference with Sollozzo. It will be me, Sollozzo and McCluskey all on our own. Set up the meeting for two days from now, then get our informers to find out where the meeting will be held. Insist that it has to be a public place, that I'm not going to let them take me into any apartments or houses. Let it be a restaurant or a bar at the height of the dinner hour, something like that, so that I'll feel safe. They'll feel safe too. Even Sollozzo won't figure that we'll dare to gun the captain. They'll frisk me when I meet them so I'll have to be clean then, but figure out a way you can get a weapon to me while I'm meeting them. Then I'll take both of them."

All four heads turned and stared at him. Clemenza and Tessio were gravely astonished. Hagen looked a little sad but not surprised. He started to speak and thought better of it. But Sonny, his heavy Cupid's face twitching with mirth, suddenly broke out in loud roars of laughter. It was deep belly laughter, not faking. He was really breaking up. He pointed a finger at Michael, trying to speak through gasps of mirth. "You, the high-class college kid, you never wanted to get mixed up in the Family business. Now you wanta kill a police captain and the Turk just because you got your face smashed by McCluskey. You're taking it personal, it's just business and you're taking it personal. You wanta kill these two guys just because you got slapped in the face. It was all a lot of crap. All these years it was just a lot of crap."

Clemenza and Tessio, completely misunderstanding, thinking that Sonny was laughing at his young brother's bravado for making such an offer, were also smiling broadly and a little patronizingly at Michael. Only Hagen warily kept his face impassive.

Michael looked around at all of them, then stared at Sonny, who

Name

This should knock us out. Long, long before has been a set up for this.

BIG * MOMENT

Silence then. The laughter

elip

still couldn't stop laughing. "*You'll* take both of them?" Sonny said. "Hey, kid, they won't give you medals, they put you in the electric chair. You know that? This is no hero business, kid, you don't shoot people from a mile away. You shoot when you see the whites of their eyes like we got taught in school, remember? You gotta stand right next to them and blow their heads off and their brains get all over your nice Ivy League suit. How about that, kid, you wanta do that just because some dumb cop slapped you around?" He was still laughing.

Michael stood up. "You'd better stop laughing," he said. The change in him was so extraordinary that the smiles vanished from the faces of Clemenza and Tessio. Michael was not tall or heavily built but his presence seemed to radiate danger. In that moment he was a reincarnation of Don Corleone himself. His eyes had gone a pale tan and his face was bleached of color. He seemed at any moment about to fling himself on his older and stronger brother. There was no doubt that if he had had a weapon in his hands Sonny would have been in danger. Sonny stopped laughing, and Michael said to him in a cold deadly voice, "Don't you think I can do it, you son of a bitch?"

Sonny had got over his laughing fit. "I know you can do it," he said. "I wasn't laughing at what you said. I was just laughing at how funny things turn out. I always said you were the toughest one in the Family, tougher than the Don himself. You were the only one who could stand off the old man. I remember you when you were a kid. What a temper you had then. Hell, you even used to fight me and I was a lot older than you. And Freddie had to beat the shit out of you at least once a week. And now Sollozzo has you figured for the soft touch in the Family because you let McCluskey hit you without fighting back and you wouldn't get mixed up in the Family fights. He figures he got nothing to worry about if he meets you head to head. And McCluskey too, he's got you figured for a yellow guinea." Sonny paused and then said softly, "But you're a Corleone after all, you son of a bitch. And I was the only one who knew it. I've been sitting here waiting for the last three days, ever since the old man got shot, waiting for you to crack out of that Ivy League, war hero bullshit character you've been wearing. I've been waiting for you to become my right arm so we can kill those fucks that are trying to destroy our father and our Family. And all it took was a sock on the jaw. How do you like that?" Sonny made a comical gesture, a punch, and repeated, "How do you like that?"

?

A better line than this — maybe just the look. But they get the idea.

DANGER

I don't know about the dialogue here

The tension had relaxed in the room. Mike shook his head. "Sonny, I'm doing it because it's the only thing to do. I can't give Sollozzo another crack at the old man. I seem to be the only one who can get close enough to him. And I figured it out. I don't think you can get anybody else to knock off a police captain. Maybe you would do it, Sonny, but you have a wife and kids and you have to run the Family business until the old man is in shape. So that leaves me and Freddie. Freddie is in shock and out of action. Finally that leaves just me. It's all logic. The sock on the jaw had nothing to do with it."

Sonny came over and embraced him. "I don't give a damn what your reasons are, just so long as you're with us now. And I'll tell you another thing, you're right all the way. Tom, what's your say?"

Hagen shrugged. "The reasoning is solid. What makes it so is that I don't think the Turk is sincere about a deal. I think he'll still try to get at the Don. Anyway on his past performance that's how we have to figure him. So we try to get Sollozzo. We get him even if we have to get the police captain. But whoever does the job is going to get an awful lot of heat. Does it have to be Mike?"

Sonny said softly, "I could do it."

Hagen shook his head impatiently. "Sollozzo wouldn't let you get within a mile of him if he had ten police captains. And besides you're the acting head of the Family. You can't be risked." Hagen paused and said to Clemenza and Tessio, "Do either one of you have a top button man, someone really special, who would take on this job? He wouldn't have to worry about money for the rest of his life."

Clemenza spoke first. "Nobody that Sollozzo wouldn't know, he'd catch on right away. He'd catch on if me or Tessio went too."

Hagen said, "What about somebody really tough who hasn't made his rep yet, a good rookie?"

Both *caporegimes* shook their heads. Tessio smiled to take the sting out of his words and said, "That's like bringing a guy up from the minors to pitch the World Series."

Sonny broke in curtly, "It has to be Mike. For a million different reasons. Most important they got him down as faggy. And he can do the job, I guarantee that, and that's important because this is the only shot we'll get at that sneaky bastard Turk. So now we have to figure out the best way to back him up. Tom, Clemenza, Tessio, find out where Sollozzo will take him for the conference, I don't care how much it costs. When we find that out we can figure out how we can get a weapon into his hands. Clemenza, I want you to get him a really

Aside

Sollozzo knows he's not in the family business, that's why he wanted to meet with Mike for the deal!

why not Hagen? Nice, it put clear

Sonny wrong but it's Hagen's call, it's clear

'safe' gun out of your collection, the 'coldest' one you got. Impossible to trace. Try to make it short barrel with a lot of blasting power. It doesn't have to be accurate. He'll be right on top of them when he uses it. Mike, as soon as you've used the gun, drop it on the floor. Don't be caught with it on you. Clemenza, tape the barrel and the trigger with that special stuff you got so he won't leave prints. Remember, Mike, we can square everything, witnesses, and so forth, but if they catch you with the gun on you we can't square that. We'll have transportation and protection and then we'll make you disappear for a nice long vacation until the heat wears off. You'll be gone a long time, Mike, but I don't want you saying good-bye to your girl friend or even calling her. After it's all over and you're out of the country I'll send her word that you're OK. Those are orders." Sonny smiled at his brother. "Now stick with Clemenza and get used to handling the gun he picks out for you. Maybe even practice a little. We'll take care of everything else. Everything. OK, kid?"

Again Michael Corleone felt that delicious refreshing chilliness all over his body. He said to his brother, "You didn't have to give me that crap about not talking to my girl friend about something like this. What the hell did you think I was going to do, call her up to say good-bye?"

Sonny said hastily, "OK, but you're still a rookie so I spell things out. Forget it."

Michael said with a grin, "What the hell do you mean, a rookie? I listened to the old man just as hard as you did. How do you think I got so smart?" They both laughed.

Hagen poured drinks for everyone. He looked a little glum. The statesman forced to go to war, the lawyer forced to go to law. "Well, anyway now we know what we're going to do," he said.

Sonny does know a lot.

Signposting

BACKGROUND ON McCLUSKEY

NO SCENE

Chapter 11

CAPTAIN Mark McCluskey sat in his office fingering three envelopes bulging with betting slips. He was frowning and wishing he could decode the notations on the slips. It was very important that he do so. The envelopes were the betting slips that his raiding parties had picked up when they had hit one of the Corleone Family bookmakers the night before. Now the bookmaker would have to buy back the slips so that players couldn't claim winners and wipe him out.

It was very important for Captain McCluskey to decode the slips because he didn't want to get cheated when he sold the slips back to the bookmaker. If there was fifty grand worth of action, then maybe he could sell it back for five grand. But if there were a lot of heavy bets and the slips represented a hundred grand or maybe even two hundred grand, then the price should be considerably higher. McCluskey fiddled with the envelope and then decided to let the bookie sweat a little bit and make the first offer. That might tip off what the real price should be.

McCluskey looked at the station house clock on the wall of his office. It was time for him to pick up that greasy Turk, Sollozzo, and take him to wherever he was going to meet the Corleone Family. McCluskey went over to his wall locker and started to change into his

BACKGROUND: NO SCENE

civilian clothes. When he was finished he called his wife and told her he would not be home for supper that night, that he would be out on the job. He never confided in his wife on anything. She thought they lived the way they did on his policeman's salary. McCluskey grunted with amusement. His mother had thought the same thing but he had learned early. His father had shown him the ropes.

His father had been a police sergeant, and every week father and son had walked through the precinct and McCluskey Senior had introduced his six-year-old son to the storekeepers, saying, "And this is my little boy."

The storekeepers would shake his hand and compliment him extravagantly and ring open their cash registers to give the little boy a gift of five or ten dollars. At the end of the day, little Mark McCluskey would have all the pockets of his suit stuffed with paper money, would feel so proud that his father's friends liked him well enough to give him a present every month they saw him. Of course his father put the money in the bank for him, for his college education, and little Mark got at most a fifty-cent piece for himself.

Then when Mark got home and his policemen uncles asked him what he wanted to be when he grew up and he would lisp childishly, "A policeman," they would all laugh uproariously. And of course later on, though his father wanted him to go to college first, he went right from high school to studying for the police force.

He had been a good cop, a brave cop. The tough young punks terrorizing street corners fled when he approached and finally vanished from his beat altogether. He was a very tough cop and a very fair one. He never took his son around to the storekeepers to collect his money presents for ignoring garbage violations and parking violations; he took the money directly into his own hand, direct because he felt he earned it. He never ducked into a movie house or goofed off into restaurants when he was on foot patrol as some of the other cops did, especially on winter nights. He always made his rounds. He gave his stores a lot of protection, a lot of service. When winos and drunks filtered up from the Bowery to panhandle on his beat he got rid of them so roughly that they never came back. The tradespeople in his precinct appreciated it. And they showed their appreciation.

He also obeyed the system. The bookies in his precinct knew he would never make trouble to get an extra payoff for himself, that he was content for his share of the station house bag. His name was on the list with the others and he never tried to make extras. He was a

BACKGROUND
NO SCENE

fair cop who took only clean graft and his rise in the police department was steady if not spectacular.

During this time he was raising a large family of four sons, none of whom became policemen. They all went to Fordham University and since by that time Mark McCluskey was rising from sergeant to lieutenant and finally to captain, they lacked for nothing. It was at this time that McCluskey got the reputation for being a hard bargainer. The bookmakers in his district paid more protection money than the bookmakers in any other part of the city, but maybe that was because of the expense of putting four boys through college.

McCluskey himself felt there was nothing wrong with clean graft. Why the hell should his kids go to CCNY or a cheap Southern college just because the Police Department didn't pay its people enough money to live on and take care of their families properly with? He protected all these people with his life and his record showed his citations for gun duels with stickup men on his beat, strong-arm protection guys, would-be pimps. He had hammered them into the ground. He had kept his little corner of the city safe for ordinary people and he sure as hell was entitled to more than his lousy one C note a week. But he wasn't indignant about his low pay, he understood that everybody had to take care of themselves.

Bruno Tattaglia was an old friend of his. Bruno had gone to Fordham with one of his sons and then Bruno had opened his nightclub and whenever the McCluskey family spent an infrequent night on the town, they could enjoy the cabaret with liquor and dinner—on the house. On New Year's Eve they received engraved invitations to be guests of the management and always received one of the best tables. Bruno always made sure they were introduced to the celebrities who performed in his club, some of them famous singers and Hollywood stars. Of course sometimes he asked a little favor, like getting an employee with a record cleared for a cabaret work license, usually a pretty girl with a police dossier as a hustler or roller. McCluskey would be glad to oblige.

McCluskey made it a policy never to show that he understood what other people were up to. When Sollozzo had approached him with the proposition to leave old man Corleone uncovered in the hospital, McCluskey didn't ask why. He asked price. When Sollozzo said ten grand, McCluskey knew why. He did not hesitate. Corleone was one of the biggest Mafia men in the country with more political connections than Capone had ever had. Whoever knocked him off

would be doing the country a big favor. McCluskey took the money in advance and did the job. When he received a call from Sollozzo that there were still two of Corleone's men in front of the hospital he had flown into a rage. He had locked up all of Tessio's men, he had pulled the detective guards off the door of Corleone's hospital room. And now, being a man of principle, he would have to give back the ten grand, money he had already earmarked to insure the education of his grandchildren. It was in that rage that he had gone to the hospital and struck Michael Corleone.

But it had all worked out for the best. He had met with Sollozzo in the Tattaglia nightclub and they had made an even better deal. Again McCluskey didn't ask questions, since he knew all the answers. He just made sure of his price. It never occurred to him that he himself could be in any danger. That anyone would consider even for a moment killing a New York City police captain was too fantastic. The toughest hood in the Mafia had to stand still if the lowliest patrolman decided to slap him around. There was absolutely no percentage in killing cops. Because then all of a sudden a lot of hoods were killed resisting arrest or escaping the scene of a crime, and who the hell was going to do anything about that?

McCluskey sighed and got ready to leave the station house. Problems, always problems. His wife's sister in Ireland had just died after many years of fighting cancer and that cancer had cost him a pretty penny. Now the funeral would cost him more. His own uncles and aunts in the old country needed a little help now and then to keep their potato farms and he sent the money to do the trick. He didn't begrudge it. And when he and his wife visited the old country they were treated like a king and queen. Maybe they would go again this summer now that the war was over and with all this extra money coming in. McCluskey told his patrolman clerk where he would be if he was needed. He did not feel it necessary to take any precautions. He could always claim Sollozzo was an informer he was meeting. Outside the station house he walked a few blocks and then caught a cab to the house where he would meet with Sollozzo.

It was Tom Hagen who had to make all the arrangements for Michael's leaving the country, his false passport, his seaman's card, his berth on an Italian freighter that would dock in a Sicilian port. Emissaries were sent that very day by plane to Sicily to prepare a hiding place with the Mafia chief in the hill country.

BACKGROUND NO SCENE

HAGEN arranges for Michael's exodus to Sicily.

get this in with Clemenza scene.

SCENE twenty four:

WHERE?

Sonny arranged for a car and an absolutely trustworthy driver to be waiting for Michael when he stepped out of the restaurant where the meeting would be held with Sollozzo. The driver would be Tessio himself, who had volunteered for the job. It would be a beat-up-looking car but with a fine motor. It would have phony license plates and the car itself would be untraceable. It had been saved for a special job requiring the best.

Michael spent the day with Clemenza, practicing with the small gun that would be gotten to him. It was a .22 filled with soft-nosed bullets that made pinpricks going in and left insulting gaping holes when they exited from the human body. He found that it was accurate up to five of his steps away from a target. After that the bullets might go anywhere. The trigger was tight but Clemenza worked on this with some tools so that it pulled easier. They decided to leave it noisy. They didn't want an innocent bystander misunderstanding the situation and interfering out of ignorant courage. The report of the gun would keep them away from Michael.

Clemenza kept instructing him during the training session. "Drop the gun as soon as you've finished using it. Just let your hand drop to your side and the gun slip out. Nobody will notice. Everybody will think you're still armed. They'll be staring at your face. Walk out of the place very quickly but don't run. Don't look anybody directly in the eye but don't look away from them either. Remember, they'll be scared of you, believe me, they'll be scared of you. Nobody will interfere. As soon as you're outside Tessio will be in the car waiting for you. Get in and leave the rest to him. Don't be worried about accidents. You'd be surprised how well these affairs go. Now put this hat on and let's see how you look." He clapped a gray fedora on Michael's head. Michael, who never wore a hat, grimaced. Clemenza reassured him. "It helps against identification, just in case. Mostly it gives witnesses an excuse to change their identification when we make them see the light. Remember, Mike, don't worry about prints. The butt and trigger are fixed with special tape. Don't touch any other part of the gun, remember that."

Michael said, "Has Sonny found out where Sollozzo is taking me?"

Clemenza shrugged. "Not yet. Sollozzo is being very careful. But don't worry about him harming you. The negotiator stays in our hands until you come back safe. If anything happens to you, the negotiator pays."

"Why the hell should he stick his neck out?" Michael asked.

NICE

scene twenty four: the details of how it is arranged. Clemenza tutoring him: nice

good information let Clemenza also tell him to arrangement, e.g. Sicily, etc.

GREAT!

O.K. this is well explained here: don't need it elsewhere.

WARM, like with our UNCLE

SCENE TWENTYFIVE: RETURN TO THE MALL

2:00

(2 day)

(3:00)

SCENE TWENTYFIVE: RETURN TO THE MALL

1. SYNOPSIS:

Clemenza and Micahel return to the Fortress-Mall; to find ev9dence of the vigil: the mess; Sonny sleeping on the couch.
This is the stepping off point for the actually killing. The final arrangements are made: Micahel wonders how long Sonny can stay cooped up here?
Sonny runs over what Clemenza put Mike through, asking if he had been told to drop the gun; but everything has been gone through.
Hagen comes in, and lays out the finally details on the procedure and the deal Sollozzo put forth. They will speak in Italian, so Mckbusky cannot understand.
The tension starts to build.
There's only one last probelm, they haven't been able to asertain where the meeting place will be, so that they can pre-plant the gun in the meets foom. For a while, this is a formidable problem, and could even blow it all. They' discuss alternatives, but they are too dangerous. Finally, a police contact locates on Mckluskeys report where he will be that night, andthey have it (I never blived this, ask Marion for something more clever).
The tensions build, as Micahel sets out.

2. THE TIMES: Clothes, what they men are doing and talking about. What were the rages of li46, 47?

3. TONE AND IMAGERY:

The mall has become an absolute mess. Shit all around; real evidence of all those men living incarserated. Real evidence of this.
Generally feeling of skittish humour; everyone is concerned and scared about the same thing.
Real TENSION.
Lots of facts, and explosive, nevous people.

4. THE CORE:
The finally tention of the preparation to kill Sollozzo; one fly in the oitment; a further defination in Micahel's developement.

5. PITFALLS:
NOT BUILDUP OF TENSION. Evidence that they are nervous.
Silly outbursts of people defininging th4mselves as in book. Be careful of big speech of Micahel's on P.147. Mario is hyping this.

SCENE TWENTYSIX: MICHAEL PICKED UP BY
SOLLOZZO, AND THE
KILLING. (KEY SCENE)

1

(3 days)
(3:00)

SCENE TWENTYSIX: MICHAEL PICKED UP
BY SOLLOZZO, AND THE
KILLING. (KEY SCENE)

1. SYNOPSIS: Micahel waits on a deserted street, as per the arrangment. On schedule, a care pulls up, and he joins Mcklusky and Sollozzo. Sollozzo tells him that he is really sorry about what has happened and hopes he can make his peace with Mike. McKlusky also apologizes. They are very symphathetic. As the car continues on, it heads out over The Washington Bridge to New Jersey, when we all know the meeting is suppose to be inNew York. Micahel is frightened that there was a slip up, but mid-bridge, the car jumps the divider, and it becomes clear, that this was just a diversionary tactic to throw off any possible tails.
The arrive at the known meeting spot.
They enter, beging the discussion, when, as planned Micahel gets the gun from the john, comes out, and kills the two.
He gets into the waiting car (tessio) and disappears.

2. THE TIMES: The car; fragments of the night; The Restuarant itself; a juke box?

3. TONE AND IMAGERY:
Incredible suspense and tension. Image of the car jumping the divider; the Empty restaurant, with the three men almost in the middle of the room around the small round table, exposed.
Tremendous detail showing time down.
Sollozzo and Mcklusky symphatetic and reasonable.
The blood on the waiters jacket.
the mist of blood hanging in and coloring the air.
DESIGN THIS SCENE SHOT FOR SHOT. Even~~ing~~ drawing it if necessary.
Having Micahel do the thing a little differently than Clemenza's step by step instructions.
Thereby scaring the audience that he's not going to follow instructions.
The hand holding the gun, and NOT DROPPING IT.
Time standing still, with the reactions of Mclustkly, the waiter, etc, frozen in a stopped moment almost.
EXTEND TIME: Mckluskly's fork frozen midair as he watches Sollozzo's brains fly through the air.
His own chokeing when shot in the throat.

3 CON'T: Then move fast and easy; out of the reataurant, into the waiting car, all calmly and without a hitch; a few lines with Tessio, and we linger as it leaves.
WE DON'T SEE HIM AGAIN until Sicily.

4. THE CORE:
To show the killing as terrifying and explicitly as possilbe; having takin the tension to an unbearable degreen
To further define Michael's character in regards to his cool, totally calm executionof these men.

5. PITFALLS:
Rushing this would ruin it. Otherwise, this scene can't be runined.

"He gets a big fee," Clemenza said. "A small fortune. Also he is an important man in the Families. He knows Sollozzo can't let anything happen to him. Your life is not worth the negotiator's life to Sollozzo. Very simple. You'll be safe all right. We're the ones who catch hell afterwards."

"How bad will it be?" Michael asked.

"Very bad," Clemenza said. "It means an all-out war with the Tattaglia Family against the Corleone Family. Most of the others will line up with the Tattaglias. The Sanitation Department will be sweeping up a lot of dead bodies this winter." He shrugged. "These things have to happen once every ten years or so. It gets rid of the bad blood. And then if we let them push us around on the little things they wanta take over everything. You gotta stop them at the beginning. Like they shoulda stopped Hitler at Munich, they should never let him get away with that, they were just asking for big trouble when they let him get away with that."

Michael had heard his father say this same thing before, only in 1939 before the war actually started. If the Families had been running the State Department there would never have been World War II, he thought with a grin.

They drove back to the mall and to the Don's house, where Sonny still made his headquarters. Michael wondered how long Sonny could stay cooped up in the safe territory of the mall. Eventually he would have to venture out. They found Sonny taking a nap on the couch. On the coffee table was the remains of his late lunch, scraps of steak and bread crumbs and a half-empty bottle of whiskey.

His father's usually neat office was taking on the look of a badly kept furnished room. Michael shook his brother awake and said, "Why don't you stop living like a bum and get this place cleaned up."

Sonny yawned. "What the hell are you, inspecting the barracks? Mike, we haven't got the word yet where they plan to take you, those bastards Sollozzo and McCluskey. If we don't find that out, how the hell are we going to get the gun to you?"

"Can't I carry it on me?" Michael asked. "Maybe they won't frisk me and even if they do maybe they'll miss it if we're smart enough. And even if they find it—so what. They'll just take it off me and no harm done."

Sonny shook his head. "Nah," he said. "We have to make this a sure hit on that bastard Sollozzo. Remember, get him first if you

O.K. interesting

I like stell that talking about the WAR.

A good, let them SAY it.

Scene twenty FIVE.

BACK to the Mall

BRINGS up this Question

possibly can. McCluskey is slower and dumber. You should have plenty of time to take him. Did Clemenza tell you to be sure to drop the gun?"

"A million times," Michael said.

Sonny got up from the sofa and stretched. "How does your jaw feel, kid?"

"Lousy," Michael said. The left side of his face ached except those parts that felt numb because of the drugged wire holding it together. He took the bottle of whiskey from the table and swigged directly from it. The pain eased.

Sonny said, "Easy, Mike, now is no time to get slowed up by booze."

Michael said, "Oh, Christ, Sonny, stop playing the big brother. I've been in combat against tougher guys than Sollozzo and under worse conditions. Where the hell are his mortars? Has he got air cover? Heavy artillery? Land mines? He's just a wise son of a bitch with a big-wheel cop sidekick. Once anybody makes up their mind to kill them there's no other problem. That's the hard part, making up your mind. They'll never know what hit them."

Tom Hagen came into the room. He greeted them with a nod and went directly to the falsely listed telephone. He called a few times and then shook his head at Sonny. "Not a whisper," he said. "Sollozzo is keeping it to himself as long as he can."

The phone rang. Sonny answered it and he held up a hand as if to signal for quiet though no one had spoken. He jotted some notes down on a pad, then said, "OK, he'll be there," and hung up the phone.

Sonny was laughing. "That son of a bitch Sollozzo, he really is something. Here's the deal. At eight tonight he and Captain McCluskey pick up Mike in front of Jack Dempsey's bar on Broadway. They go someplace to talk, and get this. Mike and Sollozzo talk in Italian so that the Irish cop don't know what the hell they are talking about. He even tells me, don't worry, he knows McCluskey doesn't know one word in Italian unless it's '*soldi*' and he's checked you out, Mike, and knows you can understand Sicilian dialect."

Michael said dryly, "I'm pretty rusty but we won't talk long."

Tom Hagen said, "We don't let Mike go until we have the negotiator. Is that arranged?"

Clemenza nodded. "The negotiator is at my house playing pinochle with three of my men. They wait for a call from me before they let him go."

826-5770

THE DEAL:

START BUILDING THE TENSION!

Sonny sank back in the leather armchair. "Now how the hell do we find out the meeting place? Tom, we've got informers with the Tattaglia Family, how come they haven't given us the word?"

Hagen shrugged. "Sollozzo is really damn smart. He's playing this close to the vest, so close that he's not using any men as a cover. He figures the captain will be enough and that security is more important than guns. He's right too. We'll have to put a tail on Mike and hope for the best."

Sonny shook his head. "Nah, anybody can lose a tail when they really want to. That's the first thing they'll check out."

By this time it was five in the afternoon. Sonny, with a worried look on his face, said, "Maybe we should just let Mike blast whoever is in the car when it tries to pick him up."

Hagen shook his head. "What if Sollozzo is not in the car? We've tipped our hand for nothing. Damn it, we have to find out where Sollozzo is taking him."

Clemenza put in, "Maybe we should start trying to figure why he's making it such a big secret."

Michael said impatiently, "Because it's the percentage. Why should he let us know anything if he can prevent it? Besides, he smells danger. He must be leery as hell even with that police captain for his shadow."

Hagen snapped his fingers. "That detective, that guy Phillips. Why don't you give him a ring, Sonny? Maybe he can find out where the hell the captain can be reached. It's worth a try. McCluskey won't give a damn who knows where he's going."

Sonny picked up the phone and dialed a number. He spoke softly into the phone, then hung up. "He'll call us back," Sonny said.

They waited for nearly another thirty minutes and then the phone rang. It was Phillips. Sonny jotted something down on his pad and then hung up. His face was taut. "I think we've got it," he said. "Captain McCluskey always has to leave word on where he can be reached. From eight to ten tonight he'll be at the Luna Azure up in the Bronx. Anybody know it?"

Tessio spoke confidently. "I do. It's perfect for us. A small family place with big booths where people can talk in private. Good food. Everybody minds their own business. Perfect." He leaned over Sonny's desk and arranged stubbed-out cigarettes into map figures. "This is the entrance. Mike, when you finish just walk out and turn left, then turn the corner. I'll spot you and put on my headlights and

? How — A last problem that could still screw everything up.

TENSION will it go wrong?

? A — this always seemed so easy. Could it be more ingenious?

good

Schichele

catch you on the fly. If you have any trouble, yell and I'll try to come in and get you out. Clemenza, you gotta work fast. Send somebody up there to plant the gun. They got an old-fashioned toilet with a space between the water container and the wall. Have your man tape the gun behind there. Mike, after they frisk you in the car and find you're clean, they won't be too worried about you. In the restaurant, wait a bit before you excuse yourself. No, better still, ask permission to go. Act a little in trouble first, very natural. They can't figure anything. But when you come out again, don't waste any time. Don't sit down again at the table, start blasting. And don't take chances. In the head, two shots apiece, and out as fast as your legs can travel."

Sonny had been listening judiciously. "I want somebody very good, very safe, to plant that gun," he told Clemenza. "I don't want my brother coming out of that toilet with just his dick in his hand."

Clemenza said emphatically, "The gun will be there."

"OK," Sonny said. "Everybody get rolling."

Tessio and Clemenza left. Tom Hagen said, "Sonny, should I drive Mike down to New York?"

"No," Sonny said. "I want you here. When Mike finishes, then our work begins and I'll need you. Have you got those newspaper guys lined up?"

Hagen nodded. "I'll be feeding them info as soon as things break."

Sonny got up and came to stand in front of Michael. He shook his hand. "OK, kid," he said, "you're on. I'll square it with Mom your not seeing her before you left. And I'll get a message to your girl friend when I think the time is right. OK?"

"OK," Mike said. "How long do you think before I can come back?"

"At least a year," Sonny said.

Tom Hagen put in, "The Don might be able to work faster than that, Mike, but don't count on it. The time element hinges on a lot of factors. How well we can plant stories with the newsmen. How much the Police Department wants to cover up. How violently the other Families react. There's going to be a hell of a lot of heat and trouble. That's the only thing we can be sure of."

Michael shook Hagen's hand. "Do your best," he said. "I don't want to do another three-year stretch away from home."

TENSION

Hagen said gently, "It's not too late to back out, Mike, we can get somebody else, we can go back over our alternatives. Maybe it's not necessary to get rid of Sollozzo."

Michael laughed. "We can talk ourselves into any viewpoint," he said. "But we figured it right the first time. I've been riding the gravy train all my life, it's about time I paid my dues."

"You shouldn't let that broken jaw influence you," Hagen said. "McCluskey is a stupid man and it was business, not personal."

For the second time he saw Michael Corleone's face freeze into a mask that resembled uncannily the Don's. "Tom, don't let anybody kid you. It's all personal, every bit of business. Every piece of shit every man has to eat every day of his life is personal. They call it business. OK. But it's personal as hell. You know where I learned that from? The Don. My old man. The Godfather. If a bolt of lightning hit a friend of his the old man would take it personal. He took my going into the Marines personal. That's what makes him great. The Great Don. He takes everything personal. Like God. He knows every feather that falls from the tail of a sparrow or however the hell it goes. Right? And you know something? Accidents don't happen to people who take accidents as a personal insult. So I came late, OK, but I'm coming all the way. Damn right, I take that broken jaw personal; damn right, I take Sollozzo trying to kill my father personal." He laughed. "Tell the old man I learned it all from him and that I'm glad I had this chance to pay him back for all he did for me. He was a good father." He paused and then he said thoughtfully to Hagen, "You know, I can never remember him hitting me. Or Sonny. Or Freddie. And of course Connie, he wouldn't even yell at her. And tell me the truth, Tom, how many men do you figure the Don killed or had killed."

Tom Hagen turned away. "I'll tell you one thing you didn't learn from him: talking the way you're talking now. There are things that have to be done and you do them and you never talk about them. You don't try to justify them. They can't be justified. You just do them. Then you forget it."

Michael Corleone frowned. He said quietly, "As the *Consigliori*, you agree that it's dangerous to the Don and our Family to let Sollozzo live?"

"Yes," Hagen said.

"OK," Michael said. "Then I have to kill him."

I never really got into this, though I understand it. Ask Mario.

?

think about this.

?

a little HYPED!

TENSION

SCENE TWENTY SIX

Michael waits, alone for the pickup

Michael Corleone stood in front of Jack Dempsey's restaurant on Broadway and waited for his pickup. He looked at his watch. It said five minutes to eight. Sollozzo was going to be punctual. Michael had made sure he was there in plenty of time. He had been waiting fifteen minutes.

All during the ride from Long Beach into the city he had been trying to forget what he had said to Hagen. For if he believed what he said, then his life was set on an irrevocable course. And yet, could it be otherwise after tonight? He might be dead after tonight if he didn't stop all this crap, Michael thought grimly. He had to keep his mind on the business at hand. Sollozzo was no dummy and McCluskey was a very tough egg. He felt the ache in his wired jaw and welcomed the pain, it would keep him alert.

What he thinks

Broadway wasn't that crowded on this cold winter night, even though it was near theater time. Michael flinched as a long black car pulled up to the curb and the driver, leaning over, opened the front door and said, "Get in, Mike." He didn't know the driver, a young punk with slick black hair and an open shirt, but he got in. In the back seat were Captain McCluskey and Sollozzo.

Sollozzo reached a hand over the back of the seat and Michael shook it. The hand was firm, warm and dry. Sollozzo said, "I'm glad you came, Mike. I hope we can straighten everything out. All this is terrible, it's not the way I wanted things to happen at all. It should never have happened."

VERY VERY SYMPATHETIC.

Michael Corleone said quietly, "I hope we can settle things tonight, I don't want my father bothered any more."

"He won't be," Sollozzo said sincerely. "I swear to you by my children he won't be. Just keep an open mind when we talk. I hope you're not a hothead like your brother Sonny. It's impossible to talk business with him."

ALSO VERY SYMPATHETIC.

Captain McCluskey grunted. "He's a good kid, he's all right." He leaned over to give Michael an affectionate pat on the shoulder. "I'm sorry about the other night, Mike. I'm getting too old for my job, too grouchy. I guess I'll have to retire pretty soon. Can't stand the aggravation, all day I get aggravation. You know how it is." Then with a doleful sigh, he gave Michael a thorough frisk for a weapon.

Michael saw a slight smile on the driver's lips. The car was going west with no apparent attempt to elude any trailers. It went up on to the West Side Highway, speeding in and out of traffic. Anyone following would have had to do the same. Then to Michael's dismay it

Make it clear you are aware

MAKE THIS clear.

took the exit for the George Washington Bridge, they were going over to New Jersey. Whoever had given Sonny the info on where the meeting was to be held had given him the wrong dope.

The car threaded through the bridge approaches and then was on it, leaving the blazing city behind. Michael kept his face impassive. Were they going to dump him into the swamps or was it just a last-minute change in meeting place by the wily Sollozzo? But when they were nearly all the way across, the driver gave the wheel a violent twist. The heavy automobile jumped into the air when it hit the divider and bounced over into the lanes going back to New York City. Both McCluskey and Sollozzo were looking back to see if anyone had tried doing the same thing. The driver was really hitting it back to New York and then they were off the bridge and going toward the East Bronx. They went through side streets with no cars behind them. By this time it was nearly nine o'clock. They had made sure there was no one on their tail. Sollozzo lit up a cigarette after offering his pack to McCluskey and Michael, both of whom refused. Sollozzo said to the driver, "Nice work. I'll remember it."

Ten minutes later the car pulled up in front of a restaurant in a small Italian neighborhood. There was no one on the streets and because of the lateness of the hour only a few people were still at dinner. Michael had been worried that the driver would come in with them, but he stayed outside with his car. The negotiator had not mentioned a driver, nobody had. Technically Sollozzo had broken the agreement by bringing him along. But Michael decided not to mention it, knowing they would think he would be afraid to mention it, afraid of ruining the chances for the success of the parley.

The three of them sat at the only round table, Sollozzo refusing a booth. There were only two other people in the restaurant. Michael wondered whether they were Sollozzo plants. But it didn't matter. Before they could interfere it would be all over.

McCluskey asked with real interest, "Is the Italian food good here?"

Sollozzo reassured him. "Try the veal, it's the finest in New York." The solitary waiter had brought a bottle of wine to the table and uncorked it. He poured three glasses full. Surprisingly McCluskey did not drink. "I must be the only Irishman who don't take the booze," he said. "I seen too many good people get in trouble because of the booze."

Sollozzo said placatingly to the captain, "I am going to talk Italian

WE MUST THINK THE information WAS WRONG. important

this is all great if I can make it clear.

great IMAGE.

maybe even a line to clarify what has happened

NICE

nice

to Mike, not because I don't trust you but because I can't explain myself properly in English and I want to convince Mike that I mean well, that it's to everybody's advantage for us to come to an agreement tonight. Don't be insulted by this, it's not that I don't trust you."

Captain McCluskey gave them both an ironic grin. "Sure, you two go right ahead," he said. "I'll concentrate on my veal and spaghetti."

Sollozzo began speaking to Michael in rapid Sicilian. He said, "You must understand that what happened between me and your father was strictly a business matter. I have a great respect for Don Corleone and would beg for the opportunity to enter his service. But you must understand that your father is an old-fashioned man. He stands in the way of progress. The business I am in is the coming thing, the wave of the future, there are untold millions of dollars for everyone to make. But your father stands in the way because of certain unrealistic scruples. By doing this he imposes his will on men like myself. Yes, yes, I know, he says to me, 'Go ahead, it's your business,' but we both know that is unrealistic. We must tread on each other's corns. What he is really telling me is that I cannot operate my business. I am a man who respects himself and cannot let another man impose his will on me so what had to happen did happen. Let me say that I had the support, the silent support of all the New York Families. And the Tattaglia Family became my partners. If this quarrel continues, then the Corleone Family will stand alone against everyone. Perhaps if your father were well, it could be done. But the eldest son is not the man the Godfather is, no disrespect intended. And the Irish *Consigliori*, Hagen, is not the man Genco Abbandando was, God rest his soul. So I propose a peace, a truce. Let us cease all hostilities until your father is well again and can take part in these bargainings. The Tattaglia Family agrees, upon my persuasions and my indemnities, to forgo justice for their son Bruno. We will have peace. Meanwhile, I have to make a living and will do a little trading in my business. I do not ask your cooperation but I ask you, the Corleone Family, not to interfere. These are my proposals. I assume you have the authority to agree, to make a deal."

Michael said in Sicilian, "Tell me more about how you propose to start your business, exactly what part my Family has to play in it and what profit we can take from this business."

"You want the whole proposition in detail then?" Sollozzo asked.

Sollozzo very sympathetic also McCluskey. Good.

Wait Sollozzo I don't know what Mike's reaction is.

Michael said gravely, "Most important of all I must have sure guarantees that no more attempts will be made on my father's life."

Sollozzo raised his hand expressively. "What guarantees can I give you? I'm the hunted one. I've missed my chance. You think too highly of me, my friend. I am not that clever."

Michael was sure now that the conference was only to gain a few days' time. That Sollozzo would make another attempt to kill the Don. What was beautiful was that the Turk was underrating him as a punk kid. Michael felt that strange delicious chill filling his body. He made his face look distressed. Sollozzo asked sharply, "What is it?"

Michael said with an embarrassed air, "The wine went right to my bladder. I've been holding it in. Is it all right if I go to the bathroom."

Sollozzo was searching his face intently with his dark eyes. He reached over and roughly thrust his hand in Michael's crotch, under it and around, searching for a weapon. Michael looked offended. McCluskey said curtly, "I frisked him. I've frisked thousands of young punks. He's clean."

Sollozzo didn't like it. For no reason at all he didn't like it. He glanced at the man sitting at a table opposite them and raised his eyebrows toward the door of the bathroom. The man gave a slight nod that he had checked it, that there was nobody inside. Sollozzo said reluctantly, "Don't take too long." He had marvelous antenna, he was nervous.

Michael got up and went into the bathroom. The urinal had a pink bar of soap in it secured by a wire net. He went into the booth. He really had to go, his bowels were loose. He did it very quickly, then reached behind the enamel water cabinet until his hand touched the small, blunt-nosed gun fastened with tape. He ripped the gun loose, remembering that Clemenza had said not to worry about leaving prints on the tape. He shoved the gun into his waistband and buttoned his jacket over it. He washed his hands and wet his hair. He wiped his prints off the faucet with his handkerchief. Then he left the toilet.

Sollozzo was sitting directly facing the door of the toilet, his dark eyes blazing with alertness. Michael gave a smile. "Now I can talk," he said with a sigh of relief.

Captain McCluskey was eating the plate of veal and spaghetti that had arrived. The man on the far wall had been stiff with attention, now he too relaxed visibly.

Michael sat down again. He remembered Clemenza had told him

Good.

—?

tension

DESIGN CAREFULLY
Detail

We DON'T KNOW WHEN IT'S COMING.

WHERE DID LUCIANO HAVE MANSHEO killed?

not to do this, to come out of the toilet and blaze away. But either out of some warning instinct or sheer funk he had not done so. He had felt that if he had made one swift move he would have been cut down. Now he felt safe and he must have been scared because he was glad he was no longer standing on his legs. They had gone weak with trembling.

Sollozzo was leaning toward him. Michael, his belly covered by the table, unbuttoned his jacket and listened intently. He could not understand a word the man was saying. It was literally gibberish to him. His mind was so filled with pounding blood that no word registered. Underneath the table his right hand moved to the gun tucked into his waistband and he drew it free. At that moment the waiter came to take their order and Sollozzo turned his head to speak to the waiter. Michael thrust the table away from him with his left hand and his right hand shoved the gun almost against Sollozzo's head. The man's coordination was so acute that he had already begun to fling himself away at Michael's motion. But Michael, younger, his reflexes sharper, pulled the trigger. The bullet caught Sollozzo squarely between his eye and his ear and when it exited on the other side blasted out a huge gout of blood and skull fragments onto the petrified waiter's jacket. Instinctively Michael knew that one bullet was enough. Sollozzo had turned his head in that last moment and he had seen the light of life die in the man's eyes as clearly as a candle goes out.

Only one second had gone by as Michael pivoted to bring the gun to bear on McCluskey. The police captain was staring at Sollozzo with phlegmatic surprise, as if this had nothing to do with him. He did not seem to be aware of his own danger. His veal-covered fork was suspended in his hand and his eyes were just turning on Michael. And the expression on his face, in his eyes, held such confident outrage, as if now he expected Michael to surrender or to run away, that Michael smiled at him as he pulled the trigger. This shot was bad, not mortal. It caught McCluskey in his thick bull-like throat and he started to choke loudly as if he had swallowed too large a bite of the veal. Then the air seemed to fill with a fine mist of sprayed blood as he coughed it out of his shattered lungs. Very coolly, very deliberately, Michael fired the next shot through the top of his white-haired skull.

The air seemed to be full of pink mist. Michael swung toward the man sitting against the wall. This man had not made a move. He

IMAGE: MIST OF BLOOD

IMPORTANT: the audience knows he is NOT following Clemenza's instructions

TIME STOPS SHORT.

DETAIL!! Set this for the audience!

Detail! Really CLOSE

HIT HARD AND BLOODY!!

HIS FORK FROZEN MID-AIR

FROZEN TIME

IMAGE: Blood all over the waiter's white jacket!

EXTEND TIME

He chokes

DESIGN!!!

Hitchcock

TIME IS FROZEN.

TAKE LOTS OF TIME

seemed paralyzed. Now he carefully showed his hands on top of the table and looked away. The waiter was staggering back toward the kitchen, an expression of horror on his face, staring at Michael in disbelief. Sollozzo was still in his chair, the side of his body propped up by the table. McCluskey, his heavy body pulling downward, had fallen off his chair onto the floor. Michael let the gun slip out of his hand so that it bounced off his body and made no noise. He saw that neither the man against the wall nor the waiter had noticed him dropping the gun. He strode the few steps toward the door and opened it. Sollozzo's car was parked at the curb still, but there was no sign of the driver. Michael turned left and around the corner. Headlights flashed on and a battered sedan pulled up to him, the door swinging open. He jumped in and the car roared away. He saw that it was Tessio at the wheel, his trim features hard as marble.

"Did you do the job on Sollozzo?" Tessio asked.

For that moment Michael was struck by the idiom Tessio had used. It was always used in a sexual sense, to do the job on a woman meant seducing her. It was curious that Tessio used it now. "Both of them," Michael said.

"Sure?" Tessio asked.

"I saw their brains," Michael said.

There was a change of clothes for Michael in the car. Twenty minutes later he was on an Italian freighter slated for Sicily. Two hours later the freighter put out to sea and from his cabin Michael could see the lights of New York City burning like the fires of hell. He felt an enormous sense of relief. He was out of it now. The feeling was familiar and he remembered being taken off the beach of an island his Marine division had invaded. The battle had been still going on but he had received a slight wound and was being ferried back to a hospital ship. He had felt the same overpowering relief then that he felt now. All hell would break loose but he wouldn't be there.

On the day after the murder of Sollozzo and Captain McCluskey, the police captains and lieutenants in every station house in New York City sent out the word: there would be no more gambling, no more prostitution, no more deals of any kind until the murderer of Captain McCluskey was caught. Massive raids began all over the city. All unlawful business activities came to a standstill.

Later that day an emissary from the Families asked the Corleone

THE gun in his hand: he start's to leap WITHOUT DROPPING IT!

THE AUDIENCE IS DYING

DROP IT! DROP IT! DROP IT!!!

all very EASY.

after the killing

michael disappears until we see him.

NOW, pick up the tempo.

A Bomb in the Mall

Family if they were prepared to give up the murderer. They were told that the affair did not concern them. That night a bomb exploded in the Corleone Family mall in Long Beach, thrown from a car that pulled up to the chain, then roared away. That night also two button men of the Corleone Family were killed as they peaceably ate their dinner in a small Italian restaurant in Greenwich Village. The Five Families War of 1946 had begun.

I remember that when I first read this, I was very excited that I was going to be in on this.

SCENE TWENTYSEVEN: KAY AND THE MALL

BOOKS II AND III HAVE BEEN DELETED FROM THIS WORKBOOK.

those chapters covered the following:

BOOK I

BACKGROUND on Johnny Fontane in Hollywood.

1.) the film is done; he's out with a starlet. She doesn't want to ball him.
2.) He goes to see his wife Ginny (whom the Corleones had called.
Hagen calls him there; tells him that he's coming out at the Don's request (this is before the shooting.) and wants to talk a Hollywood deal (P. 165)
He spends the night (alone) has breakfast with her — tells her he's getting a divorce.

3.) Hagen + Johnny (P. 168) meet; Johnny tells him how important an Academy Award could be.
Hagen tells him that he's got no chance to win it: J gets angry
JOHNNY'S VOICE.
THE Don offers to get the AWARD for J.
Hagen puts forth the plan for Johnny to go into producing films: arranges a loan. THE DEAL is agreed upon P. 172

HAGEN: "He hardly ever talks on the phone. He doesn't want his voice recorded, even saying something perfectly innocent. He's afraid that they

(Deleted Books #2)

can splice the words together so it sounds as if he says something else, I think that's what it is. Anyway his only worry is that someday he'll be framed by the authorities. So he doesn't want to give them an edge" P. 172

Johnny would love to do something, on his own, for the Don. P. 173

4.) Background on leaving his wife. P. 174-175
He thinks out his plan to be a Producer. His 2ND wife.

5.) His Background with the Band.

He realizes that the Don would want him to help NINO.
→ P. 179.

6.) Recording Sessions — NINO + the Hollywood Party: Lonely Hearts Club.
→ P. 188

7.) Johnny gets NEWS of the Shooting. P. 188

the Don wouldn't let Nino be a Racket guy.
the Don's reasoning that Johnny would help Nino,

8.) Goff doesn't honor the Don's word. P. 189

9.) Goff is Killed P. 190

10.) ACADEMY AWARDS P. 191 — Possibly *
SUCCESS

(Deleted Books #3

Book III

BACKGROUND ON DON CORLEONE.

P. 195 — His father murdered, and he was sought after, so he couldn't avenge his father's death.
Sent to America.
"Lupara"

P. 196 FANUCCI — BLACK hand, petty extortionist.
He meet Tessio + Clemenza (hand him the guns)

the whole Fanucci incident Juxaposed somehow with Michael.

P. 206 He kills Fanucci.

P. 208 He become "a man of Respect".

P. 212 He build his empire.

P. 216 Maranzano — CAPONE.

P. 220. Sonny iniated into the mob.

P. 222 Big family wars of 1936
The Don as a Peacemaker

(Related Book #4)

P. 224
THE INJUSTICE of the
SOCIETY NAZORING THE
BAKER.

P. 225 - corruption in Long Beach.

ROUGH STRUCTURE IDEAS

After the killing: there should be some indications of the escalation that took place. Because the Police captain was killed, the rackets came to a standstill; the other families were mad and requested the Corleones to turn over the murderer to cool things. They refused, and all kinds of violence broke out, including the bomb in the mall. "The Five Families War of 1946 had begun"

Here I deleted Books 11 and 111.

1. A scene with Sonny leaving Lucy's apartment, after having spent the night. He is going back, and plans to pick his sister up, to bring her to the Mall.

2. IDEA: what if I start this sequence with the ambulance that brings the Don to the Mall; this will tell us immediately that he's alive; that he's well enough to be moved. When he arrives, Sonny is not there, and there's a bit of coy manuvering as to where Sonny is (by Hagen) Also, part of the Mall has been blown apart by a bomb attempt.

3. Now to Sonny, and we see he's just left Lucy8s house, on his way to pick up his sister Connie.

4. Sonny and Connie, where we learn that Carlo's beaten her up.

5. Carlo at the Book; a little inside stuff on the book; his boasting about his wife, etc.
Sonny beats him up.
A Tattaglia informer makes the call, suspense, but it is too late.

OK. Now, what else do I have to say:

1. A little commotion around the Hospital: we're not even sure what its about; Then they carry the Don into an abulance, button men everywhere; and the Ambulance makes it back to the Mall. Again, it has been transformed into a hospital, with Dr. Kennedy, on full time.
People are a bit nervous because Sonny isn't back yet.
But they cover for him; and fill the Don in on things:
The Don is too weak to speak, but he listen's: Scene on p. 252.
Essentially, things are made clear: The big bomb blast in the mall was done in the heat after the Sollozzo: the whole pressure on the family business is made clear, for the Don and for the Audience. Tattaglia's death; Freddy was sent to Las Vegas. An autographed pictures of Johnny Fontane in FROM HERE TO ETERNITY, etc.
He asks for Sonny, and they explain, that Sonny is bringing Connie in, and must have been delyaed; they are all a little nervous about this. Then, the Don asks who killed Sollozzo, and no one wants to tell him. Then Hagen tells him,

(Rough Structure #2)

AND THere's a whole, nice dramatic thing after that, where the Don asks to be alone.
The meeting moves into the other room, and its clear they're starting to be concerned over Sonny.
Then a phone call comes in, TROUBLE. sends some men over to meet Sonny, he's in a rage, and a sitting duck, and anything can happen.

2. Earlier that Day, Sonny left Luca Mancini, which is why he ventured out of the Mall at all.
He decided to stop over to see his sister Connie, and bring her over to the Mall, since his father was expected out of the Hospital.
He goes over:

3. At Connie's apartment, Sonny, avoiding the death-trap elevator, finds that Connie has been beaten up by her husband. Whole scene, as Connie says its her fault, and maybe gives us a little of the p.241 background.
Sonny leaves, apparantly not pissed off.

4. Carlo arrives at his book. We learn a little about how a book is run, some of the technical information; maybe the precinct bagman is making his vist; a little discussion of the 'pressure' with the cop as to McCluskey, and the general situation as put forth on Pps.249,250.
Carlo brags a bit about working his wife over, etc. They go out and sit on the stoop.
Sonny roars up, beats the shit out of Carlo, as in the book (important that earlier Carlo has speculated that he could take Sonny).
And Sonny, still raging, drives off. A tattaglia informer makes a telephone call, and a little suspense as to the fact that they're going to ambush Sonny.
Nowit connects with where the phone call comesinto the Mall, and they send men out to meet Sonny.

5. Suspense, suspense--but Sonny makes it safely home:
He's calm now; andfeeling strong. He wants to go to the Matresses--and has a plan to kill the head Capo of each of the five families.

O K, allthat leaves out, is Kay coming to the house, asking for Micahel, and finding out that he really did kill Sollozzo and McClusky. That is,and lose the New Hampsire scene?

THREE WEEKS LATER

155

Chapter

15

SCENE TWENTY SEVEN

IN the New Hampshire village, every foreign phenomenon was properly noticed by housewives peering from windows, storekeepers lounging behind their doors. And so when the black automobile bearing New York license plates stopped in front of the Adams' home, every citizen knew about it in a matter of minutes.

A BLACK AUTOMOBILE with N.Y. PLATES PULLS UP in NEW HAMPSHIRE.

Kay Adams, really a small-town girl despite her college education, was also peering from her bedroom window. She had been studying for her exams and preparing to go downstairs for lunch when she spotted the car coming up the street, and for some reason she was not surprised when it rolled to a halt in front of her lawn. Two men got out, big burly men who looked like gangsters in the movies to her eyes, and she flew down the stairs to be the first at the door. She was sure they came from Michael or his family and she didn't want them talking to her father and mother without any introduction. It wasn't that she was ashamed of any of Mike's friends, she thought; it was just that her mother and father were old-fashioned New England Yankees and wouldn't understand her even knowing such people.

SHE THINKS THEY'RE FROM MIKE

She got to the door just as the bell rang and she called to her mother, "I'll get it." She opened the door and the two big men stood there. One reached inside his breast pocket like a gangster reaching

NICE touch

THIS SCENE WAS WELL PREPARED WITH MIKE ALWAYS SAYING: "FOR what will your parents think?"

for a gun and the move so surprised Kay that she let out a little gasp but the man had taken out a small leather case which he flapped open to show an identification card. "I'm Detective John Phillips from the New York Police Department," he said. He motioned to the other man, a dark-complexioned man with very thick, very black eyebrows. "This is my partner, Detective Siriani. Are you Miss Kay Adams?"

Kay nodded. Phillips said, "May we come in and talk to you for a few minutes. It's about Michael Corleone."

She stood aside to let them in. At that moment her father appeared in the small side hall that led to his study. "Kay, what is it?" he asked.

Her father was a gray-haired, slender, distinguished-looking man who not only was the pastor of the town Baptist church but had a reputation in religious circles as a scholar. Kay really didn't know her father well, he puzzled her, but she knew he loved her even if he gave the impression he found her uninteresting as a person. Though they had never been close, she trusted him. So she said simply, "These men are detectives from New York. They want to ask me questions about a boy I know."

Mr. Adams didn't seem surprised. "Why don't we go into my study?" he said.

Detective Phillips said gently, "We'd rather talk to your daughter alone, Mr. Adams."

Mr. Adams said courteously, "That depends on Kay, I think. My dear, would you rather speak to these gentlemen alone or would you prefer to have me present? Or perhaps your mother?"

Kay shook her head. "I'll talk to them alone."

Mr. Adams said to Phillips, "You can use my study. Will you stay for lunch?" The two men shook their heads. Kay led them into the study.

They rested uncomfortably on the edge of the couch as she sat in her father's big leather chair. Detective Phillips opened the conversation by saying, "Miss Adams, have you seen or heard from Michael Corleone at any time in the last three weeks?" The one question was enough to warn her. Three weeks ago she had read the Boston newspapers with their headlines about the killing of a New York police captain and a narcotics smuggler named Virgil Sollozzo. The newspaper had said it was part of the gang war involving the Corleone Family.

5 WEEKS SINCE THE KILLING

Kay shook her head. "No, the last time I saw him he was going to see his father in the hospital. That was perhaps a month ago."

The other detective said in a harsh voice, "We know all about that meeting. Have you seen or heard from him since then?"

"No," Kay said.

Detective Phillips said in a polite voice, "If you do have contact with him we'd like you to let us know. It's very important we get to talk to Michael Corleone. I must warn you that if you do have contact with him you may be getting involved in a very dangerous situation. If you help him in any way, you may get yourself in very serious trouble."

Kay sat up very straight in the chair. "Why shouldn't I help him?" she asked. "We're going to be married, married people help each other."

It was Detective Siriani who answered her. "If you help, you may be an accessory to murder. We're looking for your boy friend because he killed a police captain in New York plus an informer the police officer was contacting. We *know* Michael Corleone is the person who did the shooting."

Kay laughed. Her laughter was so unaffected, so incredulous, that the officers were impressed. "Mike wouldn't do anything like that," she said. "He never had anything to do with his family. When we went to his sister's wedding it was obvious that he was treated as an outsider, almost as much as I was. If he's hiding now it's just so that he won't get any publicity, so his name won't be dragged through all this. Mike is not a gangster. I know him better than you or anybody else can know him. He is too nice a man to do anything as despicable as murder. He is the most law-abiding person I know, and I've never known him to lie."

Detective Phillips asked gently, "How long have you known him?"

"Over a year," Kay said and was surprised when the two men smiled.

"I think there are a few things you should know," Detective Phillips said. "On the night he left you, he went to the hospital. When he came out he got into an argument with a police captain who had come to the hospital on official business. He assaulted that police officer but got the worst of it. In fact he got a broken jaw and lost some teeth. His friends took him out to the Corleone Family houses at Long Beach. The following night the police captain he had the fight with was gunned down and Michael Corleone disappeared.

they have followed her → SEXUAL encounters

WE CAN UNDERSTAND how she believes this.

WE KNOW THIS

Vanished. We have our contacts, our informers. They all point the finger at Michael Corleone but we have no evidence for a court of law. The waiter who witnessed the shooting doesn't recognize a picture of Mike but he may recognize him in person. And we have Sollozzo's driver, who refuses to talk, but we might make him talk if we have Michael Corleone in our hands. So we have all our people looking for him, the FBI is looking for him, everybody is looking for him. So far, no luck, so we thought you might be able to give us a lead."

Kay said coldly, "I don't believe a word of it." But she felt a bit sick knowing the part about Mike getting his jaw broken must be true. Not that that would make Mike commit murder.

"Will you let us know if Mike contacts you?" Phillips asked.

Kay shook her head. The other detective, Siriani, said roughly, "We know you two have been shacking up together. We have the hotel records and witnesses. If we let that information slip to the newspapers your father and mother would feel pretty lousy. Real respectable people like them wouldn't think much of a daughter shacking up with a gangster. If you don't come clean right now I'll call your old man in here and give it to him straight."

Kay looked at him with astonishment. Then she got up and went to the door of the study and opened it. She could see her father standing at the living-room window, sucking at his pipe. She called out, "Dad, can you join us?" He turned, smiled at her, and walked to the study. When he came through the door he put his arm around his daughter's waist and faced the detectives and said, "Yes, gentlemen?"

When they didn't answer, Kay said coolly to Detective Siriani, "Give it to him straight, officer."

Siriani flushed. "Mr. Adams, I'm telling you this for your daughter's good. She is mixed up with a hoodlum we have reason to believe committed a murder on a police officer. I'm just telling her she can get into serious trouble unless she cooperates with us. But she doesn't seem to realize how serious this whole matter is. Maybe you can talk to her."

"That is quite incredible," Mr. Adams said politely.

Siriani jutted his jaw. "Your daughter and Michael Corleone have been going out together for over a year. They have stayed overnight in hotels together registered as man and wife. Michael Corleone is wanted for questioning in the murder of a police officer. Your daughter refuses to give us any information that may help us. Those

the ending rather at this way.

good moment.

(1 day)

(1:15)

SCENE TWENTYSEVEN: KAY AND THE MALL

1. SYNOPSIS:
The Mall is strangely deserted; A Cab pulls up, and out steps Kay. She is met by Hagen, who escorts her into the main house. They pass an enormous crater made obviously by a bomb, which knocked part of a brick wall down, and scorched much more.
he has come to tell Hagen about a visit from the Police, who make inredible charges that Micahel had been involved in the murder of Sollozzo and McCluskey. Hagen is very cool, tells nothing, won't accept a letter, etc. and ~~xxxxxxxx~~ is about to show her out, when Mama Corleone recognizes her, and talks to her. She takesh the letter, and tells Kay to forget Micahel, and go get married or something.
From thiw, kay surmizes, that Micahel has done it.

2. THE TIMES:
The taxi; Kay's clothes, stockings. She would have dressed up a bit for this. The meal Mama preparesf for Kay.

3. TONE AND IMAGERY:
Desolate; forlorn; battle-scared. Time has passed, and there has been much grief. Most of the Button men are away prepare the returh of the Don.
Kay crossing the mall and seeing the blackened scars and the crater.

4. THE CORE:
For Kay to Understand that Micahel has become part of the 'family business'. That "the young man she loved was a cold-blooded murdered. And she had been told by the most unimpeachable source: his mother." P.238.

5. PITFALLS:
Mama's hominess too corny; Her affection or kindness for Kay unreal, or seemingly unmotivated. A faulitre to Understand or see Kay's reaction when she learns that Micahel is a murderer.
If We never believe that she loves him.

are the facts. You can call them incredible but I can back everything up."

"I don't doubt your word, sir," Mr. Adams said gently. "What I find incredible is that my daughter could be in serious trouble. Unless you're suggesting that she is a"—here his face became one of scholarly doubt—"a 'moll,' I believe it's called."

eh?

Kay looked at her father in astonishment. She knew he was being playful in his donnish way and she was surprised that he could take the whole affair so lightly.

Mr. Adams said firmly, "However, rest assured that if the young man shows his face here I shall immediately report his presence to the authorities. As will my daughter. Now, if you will forgive us, our lunch is growing cold."

He ushered the men out of the house with every courtesy and closed the door on their backs gently but firmly. He took Kay by the arm and led her toward the kitchen far in the rear of the house, "Come, my dear, your mother is waiting lunch for us."

By the time they reached the kitchen, Kay was weeping silently, out of relief from strain, at her father's unquestioning affection. In the kitchen her mother took no notice of her weeping, and Kay realized that her father must have told her about the two detectives. She sat down at her place and her mother served her silently. When all three were at the table her father said grace with bowed head.

Mrs. Adams was a short stout woman always neatly dressed, hair always set. Kay had never seen her in disarray. Her mother too had always been a little disinterested in her, holding her at arm's length. And she did so now. "Kay, stop being so dramatic. I'm sure it's all a great deal of fuss about nothing at all. After all, the boy was a Dartmouth boy, he couldn't possibly be mixed up in anything so sordid."

Kay looked up in surprise. "How did you know Mike went to Dartmouth?"

Her mother said complacently, "You young people are so mysterious, you think you're so clever. We've known about him all along, but of course we couldn't bring it up until you did."

"But how did you know?" Kay asked. She still couldn't face her father now that he knew about her and Mike sleeping together. So she didn't see the smile on his face when he said, "We opened your mail, of course."

a little surprised

Kay was horrified and angry. Now she could face him. What he

had done was more shameful than her own sin. She could never believe it of him. "Father, you didn't, you couldn't have."

Mr. Adams smiled at her. "I debated which was the greater sin, opening your mail, or going in ignorance of some hazard my only child might be incurring. The choice was simple, and virtuous."

Mrs. Adams said between mouthfuls of boiled chicken, "After all, my dear, you are terribly innocent for your age. We had to be aware. And you never spoke about him."

For the first time Kay was grateful that Michael was never affectionate in his letters. She was grateful that her parents hadn't seen some of *her* letters. "I never told you about him because I thought you'd be horrified about his family."

"We were," Mr. Adams said cheerfully. "By the way, has Michael gotten in touch with you?"

Kay shook her head. "I don't believe he's guilty of anything."

She saw her parents exchange a glance over the table. Then Mr. Adams said gently, "If he's not guilty and he's vanished, then perhaps something else happened to him."

At first Kay didn't understand. Then she got up from the table and ran to her room.

this scene is NOT UP TO THE REST EXPENDABLE!

SCENE: TWENTY SEVEN

Three days later Kay Adams got out of a taxi in front of the Corleone mall in Long Beach. She had phoned, she was expected. Tom Hagen met her at the door and she was disappointed that it was him. She knew he would tell her nothing.

a line of dialogue

In the living room he gave her a drink. She had seen a couple of other men lounging around the house but not Sonny. She asked Tom Hagen directly, "Do you know where Mike is? Do you know where I can get in touch with him?"

Hagen said smoothly, "We know he's all right but we don't know where he is right now. When he heard about that captain being shot he was afraid they'd accuse him. So he just decided to disappear. He told me he'd get in touch in a few months."

The story was not only false but meant to be seen through, he was giving her that much. "Did that captain really break his jaw?" Kay asked.

"I'm afraid that's true," Tom said. "But Mike was never a vindictive man. I'm sure that had nothing to do with what happened."

Kay opened her purse and took out a letter. "Will you deliver this to him if he gets in touch with you?"

KAY goes to THE MALL

She asks where Mike is. What should be inbetween the killing and this?

information

Hagen shook his head. "If I accepted that letter and you told a court of law I accepted that letter, it might be interpreted as my having knowledge of his whereabouts. Why don't you just wait a bit? I'm sure Mike will get in touch."

She finished her drink and got up to leave. Hagen escorted her to the hall but as he opened the door, a woman came in from outside. A short, stout woman dressed in black. Kay recognized her as Michael's mother. She held out her hand and said, "How are you, Mrs. Corleone?"

The woman's small black eyes darted at her for a moment, then the wrinkled, leathery, olive-skinned face broke into a small curt smile of greeting that was yet in some curious way truly friendly. "Ah, you Mikey's little girl," Mrs. Corleone said. She had a heavy Italian accent, Kay could barely understand her. "You eat something?" Kay said no, meaning she didn't want anything to eat, but Mrs. Corleone turned furiously on Tom Hagen and berated him in Italian ending with, "You don't even give this poor girl coffee, you *disgrazia*." She took Kay by the hand, the old woman's hand surprisingly warm and alive, and led her into the kitchen. "You have coffee and eat something, then somebody drive you home. A nice girl like you, I don't want you to take the train." She made Kay sit down and bustled around the kitchen, tearing off her coat and hat and draping them over a chair. In a few seconds there was bread and cheese and salami on the table and coffee perking on the stove.

Kay said timidly, "I came to ask about Mike, I haven't heard from him. Mr. Hagen said nobody knows where he is, that he'll turn up in a little while."

Hagen spoke quickly, "That's all we can tell her now, Ma."

Mrs. Corleone gave him a look of withering contempt. "Now you gonna tell me what to do? My husband don't tell me what to do, God have mercy on him." She crossed herself.

"Is Mr. Corleone all right?" Kay asked.

"Fine," Mrs. Corleone said. "Fine. He's getting old, he's getting foolish to let something like that happen." She tapped her head disrespectfully. She poured the coffee and forced Kay to eat some bread and cheese.

After they drank their coffee Mrs. Corleone took one of Kay's hands in her two brown ones. She said quietly, "Mikey no gonna write you, you no gonna hear from Mikey. He hide two–three years.

HAGEN is full of interesting info like this. to which you say, delighted "oh yeah. how smart.

KAY AND MAMA — an important relationship — but is this the place to develope it?

yes, we want to know what's happening!

I don't know — maybe it's a matter of where to put this.

I guess this is one scene: with the boys she really doesn't believe he did it. But with his mother, it is remembered that he did.

Maybe more, maybe much more. You go home to your family and find a nice young fellow and get married."

Kay took the letter out of her purse. "Will you send this to him?"

The old lady took the letter and patted Kay on the cheek. "Sure, sure," she said. Hagen started to protest and she screamed at him in Italian. Then she led Kay to the door. There she kissed her on the cheek very quickly and said, "You forget about Mikey, he no the man for you anymore."

There was a car waiting for her with two men up front. They drove her all the way to her hotel in New York never saying a word. Neither did Kay. She was trying to get used to the fact that the young man she had loved was a cold-blooded murderer. And that she had been told by the most unimpeachable source: his mother.

KAY is TOLD THAT Mike DID IT. important

Chapter

16

CARLO RIZZI

CARLO RIZZI was pink sore at the world. Once married into the Corleone Family, he'd been shunted aside with a small bookmaker's business on the Upper East Side of Manhattan. He'd counted on one of the houses in the mall on Long Beach, he knew the Don could move retainer families out when he pleased and he had been sure it would happen and he would be on the inside of everything. But the Don wasn't treating him right. The "Great Don," he thought with scorn. An old Moustache Pete who'd been caught out on the street by gunmen like any dumb small-time hood. He hoped the old bastard croaked. Sonny had been his friend once and if Sonny became the head of the Family maybe he'd get a break, get on the inside.

His discontent.

He watched his wife pour his coffee. Christ, what a mess she turned out to be. Five months of marriage and she was already spreading, besides blowing up. Real guinea broads all these Italians in the East.

CARLO's apartment: his waist is spreading

He reached out and felt Connie's soft spreading buttocks. She smiled at him and he said contemptuously, "You got more ham than a hog." It pleased him to see the hurt look on her face, the tears springing into her eyes. She might be a daughter of the Great Don but she ~~was his wife~~ she was his property now and he could treat her

interesting — he abuses her because she is not the daughter of man who abuses him.

as he pleased. It made him feel powerful that one of the Corleones was his doormat.

He had started her off just right. She had tried to keep that purse full of money presents for herself and he had given her a nice black eye and taken the money from her. Never told her what he'd done with it, either. That might have really caused some trouble. Even now he felt just the slightest twinge of remorse. Christ, he'd blown nearly fifteen grand on the track and show girl bimbos.

He could feel Connie watching his back and so he flexed his muscles as he reached for the plate of sweet buns on the other side of the table. He'd just polished off ham and eggs but he was a big man and needed a big breakfast. He was pleased with the picture he knew he presented to his wife. Not the usual greasy dark guinzo husband but crew-cut blond, huge golden-haired forearms and broad shoulders and thin waist. And he knew he was physically stronger than any of those so-called hard guys that worked for the family. Guys like Clemenza, Tessio, Rocco Lampone, and that guy Paulie that somebody had knocked off. He wondered what the story was about that. Then for some reason he thought about Sonny. Man to man he could take Sonny, he thought, even though Sonny was a little bigger and a little heavier. But what scared him was Sonny's rep, though he himself had never seen Sonny anything but good-natured and kidding around. Yeah, Sonny was his buddy. Maybe with the old Don gone, things would open up.

He dawdled over his coffee. He hated this apartment. He was used to the bigger living quarters of the West and in a little while he would have to go crosstown to his "book" to run the noontime action. It was a Sunday, the heaviest action of the week what with baseball going already and the tail end of basketball and the night trotters starting up. Gradually he became aware of Connie bustling around behind him and he turned his head to watch her.

She was getting dressed up in the real New York City guinzo style that he hated. A silk flowered-pattern dress with belt, showy bracelet and earrings, flouncy sleeves. She looked twenty years older. "Where the hell are you going?" he asked.

She answered him coldly, "To see my father out in Long Beach. He still can't get out of bed and he needs company."

Carlo was curious. "Is Sonny still running the show?"

Connie gave him a bland look. "What show?"

Could I use this scene to expose what was happened.

He was furious. "You lousy little guinea bitch, don't talk to me like that or I'll beat that kid right out of your belly." She looked frightened and this enraged him even more. He sprang from his chair and slapped her across the face, the blow leaving a red welt. With quick precision he slapped her three more times. He saw her upper lip split bloody and puff up. That stopped him. He didn't want to leave a mark. She ran into the bedroom and slammed the door and he heard the key turning in the lock. He laughed and returned to his coffee.

He smoked until it was time for him to dress. He knocked on the door and said, "Open it up before I kick it in." There was no answer. "Come on, I gotta get dressed," he said in a loud voice. He could hear her getting up off the bed and coming toward the door, then the key turned in the lock. When he entered she had her back to him, walking back toward the bed, lying down on it with her face turned away to the wall.

He dressed quickly and then saw she was in her slip. He wanted her to go visit her father, he hoped she would bring back information. "What's the matter, a few slaps take all the energy out of you?" She was a lazy slut.

"I don't wanna go." Her voice was tearful, the words mumbled. He reached out impatiently and pulled her around to face him. And then he saw why she didn't want to go and thought maybe it was just as well.

He must have slapped her harder than he figured. Her left cheek was blown up, the cut upper lip ballooned grotesquely puffy and white beneath her nose. "OK," he said, "but I won't be home until late. Sunday is my busy day."

He left the apartment and found a parking ticket on his car, a fifteen-dollar green one. He put it in the glove compartment with the stack of others. He was in a good humor. Slapping the spoiled little bitch around always made him feel good. It dissolved some of the frustration he felt at being treated so badly by the Corleones.

The first time he had marked her up, he'd been a little worried. She had gone right out to Long Beach to complain to her mother and father and to show her black eye. He had really sweated it out. But when she came back she had been surprisingly meek, the dutiful little Italian wife. He had made it a point to be the perfect husband over the next few weeks, treating her well in every way, being lovey and

Important BACKGROUND!

nice with her, banging her every day, morning and night. Finally she had told him what had happened since she thought he would never act that way again.

She had found her parents coolly unsympathetic and curiously amused. Her mother had had a little sympathy and had even asked her father to speak to Carlo Rizzi. Her father had refused. "She is my daughter," he had said, "but now she belongs to her husband. He knows his duties. Even the King of Italy didn't dare to meddle with the relationship of husband and wife. Go home and learn how to behave so that he will not beat you."

Connie had said angrily to her father, "Did you ever hit your wife?" She was his favorite and could speak to him so impudently. He had answered, "She never gave me reason to beat her." And her mother had nodded and smiled.

She told them how her husband had taken the wedding present money and never told her what he did with it. Her father had shrugged and said, "I would have done the same if my wife had been as presumptuous as you."

And so she had returned home, a little bewildered, a little frightened. She had always been her father's favorite and she could not understand his coldness now.

But the Don had not been so unsympathetic as he pretended. He made inquiries and found out what Carlo Rizzi had done with the wedding present money. He had men assigned to Carlo Rizzi's bookmaking operation who would report to Hagen everything Rizzi did on the job. But the Don could not interfere. How expect a man to discharge his husbandly duties to a wife whose family he feared? It was an impossible situation and he dared not meddle. Then when Connie became pregnant he was convinced of the wisdom of his decision and felt he never could interfere though Connie complained to her mother about a few more beatings and the mother finally became concerned enough to mention it to the Don. Connie even hinted that she might want a divorce. For the first time in her life the Don was angry with her. "He is the father of your child. What can a child come to in this world if he has no father?" he said to Connie.

Learning all this, Carlo Rizzi grew confident. He was perfectly safe. In fact he bragged to his two "writers" on the book, Sally Rags and Coach, about how he bounced his wife around when she got snotty and saw their looks of respect that he had the guts to manhandle the daughter of the great Don Corleone.

Important exposition! Necessary? How?

SCENE TWENTYEIGHT: THE DON RETURNS
TO THE MALL

(2 days) (1:00)

this has been moved up from its place in the novel

SCENE TWENTYEIGHT: THE DON RETURNS
TO THE MALL

1. SYNOPSIS:
With incredible security, the Don is moved fromthe hospital, to the Mall. He will have a full-time Doctor, nurses, necessary equipt. etc. Button men escort and insure every step of the way.
The Ambulance comes into the Mall, and the Don is brought into the House.
Everyone ispresent, except Sonny, and they seem bit skittish as to where Sonny is. He is expected momentarily, in fact, with Connie.
They begin to fill the Don in on what has happened. He is too weak to speak, but he listens. Finally, he manages to ask who killed Sollozzo, and finally, when Hagen tells him, he is deeply upset, and asks to be alone.
The meeting moves into the other room. A call comes in concerning Sonny. p.248. Trouble. They are to send some cars to meet him, because sonny is in a rage and anythihg can happen. (FREDO HAS been sent to Las Vegas under the protection of a Don)

2. THE TIMES:
Ambulance; nurses, equipment, etc. The news: They might fill the Don in on light things about the city too; current events, anything that suggest the Times.

3. IMAGERY AND TONE:
The excitement of the Don returning. Something now will happen. The picture of Johny in FROM HERE TO ETERNITY. The Mall transformed once again, only now, into a hospital. The black scars of the explosion being cleaned; the crater filled. Ticklish excitement. A sense of a family reunion: someone who's been sick is back with us. JITTERY, NERVOUS

4. THE CORE;
Filling the Don: (and the audience) in on the situation. TO BREAK THE NEWS TO HIM, THAT MICHAEL KILLED SOLLOZZO.

5. PITFALLS:
If it seems like an excuse for Exposition.
If its too somber BEFORE the news about Micahel
If the DON is not magnetic enough to still command our our total attention.

* this page was moved to 242 A

good villans make good movies — Hitchcock

The murder of a police captain was comparable to regicide. But when it became known that McCluskey had been killed while in the company of a notorious narcotics peddler, when it became known that he was suspected of conspiracy to murder, the police desire for vengeance began to fade. Also, after all, there were still mortgage payments to be made, cars to be paid off, children to be launched into the world. Without their "sheet" money, policemen had to scramble to make ends meet. Unlicensed peddlers were good for lunch money. Parking ticket payoffs came to nickels and dimes. Some of the more desperate even began shaking down suspects (homosexuals, assaults and batteries) in the precinct squad rooms. Finally the brass relented. They raised the prices and let the Families operate. Once again the payoff sheet was typed up by the precinct bagman, listing every man assigned to the local station and what his cut was each month. Some semblance of social order was restored.

Gradually things cooled — and what back to normal.

PRECINCT BAGMAN

shows up at Carlo's? TWENTY EIGHT.

It had been Hagen's idea to use private detectives to guard Don Corleone's hospital room. These were, of course, supplemented by the much more formidable soldiers of Tessio's *regime*. But Sonny was not satisfied even with this. By the middle of February, when the Don could be moved without danger, he was taken by ambulance to his home in the mall. The house had been renovated so that his bedroom was now a hospital room with all equipment necessary for any emergency. Nurses specially recruited and checked had been hired for round-the-clock care, and Dr. Kennedy, with the payment of a huge fee, had been persuaded to become the physician in residence to this private hospital. At least until the Don would need only nursing care.

THE DON RETURNS TO THE MALL

The mall itself was made impregnable. Button men were moved into the extra houses, the tenants sent on vacations to their native villages in Italy, all expenses paid.

THE MALL Transformed.

Freddie Corleone had been sent to Las Vegas to recuperate and also to scout out the ground for a Family operation in the luxury hotel-gambling casino complex that was springing up. Las Vegas was part of the West Coast empire still neutral and the Don of that empire had guaranteed Freddie's safety there. The New York five Families had no desire to make more enemies by going into Vegas after Freddie Corleone. They had enough trouble on their hands in New York.

FREDDIE SENT TO LAS VEGAS

Dr. Kennedy had forbade any discussion of business in front of the Don. This edict was completely disregarded. The Don insisted on the

Las Vegas change

change

1st night of the Don's homecoming.

council of war being held in his room. Sonny, Tom Hagen, Pete Clemenza and Tessio gathered there the very first night of his homecoming.

Don Corleone was too weak to speak much but he wished to listen and exercise veto powers. When it was explained that Freddie had been sent to Las Vegas to learn the gambling casino business, he nodded his head approvingly. When he learned that Bruno Tattaglia had been killed by Corleone button men he shook his head and sighed. But what distressed him most of all was learning that Michael had killed Sollozzo and Captain McCluskey and had then been forced to flee to Sicily. When he heard this he motioned them out and they continued the conference in the corner room that held the law library.

Sonny Corleone relaxed in the huge armchair behind the desk. "I think we'd better let the old man take it easy for a couple of weeks, until the doc says he can do business." He paused. "I'd like to have it going again before he gets better. We have the go-ahead from the cops to operate. The first thing is the policy banks in Harlem. The black boys up there had their fun, now we have to take it back. They screwed up the works but good, just like they usually do when they run things. A lot of their runners didn't pay off winners. They drive up in Cadillacs and tell their players they gotta wait for their dough or maybe just pay them half what they win. I don't want any runner looking rich to his players. I don't want them dressing too good. I don't want them driving new cars. I don't want them welching on paying a winner. And I don't want any free-lancers staying in business, they give us a bad name. Tom, let's get that project moving right away. Everything else will fall in line as soon as you send out the word that the lid is off."

Hagen said, "There are some very tough boys up in Harlem. They got a taste of the big money. They won't go back to being runners or sub-bankers again."

Sonny shrugged. "Just give their names to Clemenza. That's his job, straightening them out."

Clemenza said to Hagen, "No problem."

It was Tessio who brought up the most important question. "Once we start operating, the five Families start their raids. They'll hit our bankers in Harlem and our bookmakers on the East Side. They may even try to make things tough for the garment center outfits we service. This war is going to cost a lot of money."

interesting information.

SCENE TWENTYNINE: SONNY AND CONNIE/CARLO

(2 days)

SCENE TWENTYNINE: SONNY AND CONNIE/CARLO

(1;or)

1. SYNOPSIS:
Sonny leaves Lucy after spending a high-security risk night out with her, and passes by his sister's house, to bring her out to the Mall to greet his Father on his return.
When he arrives, he finds her swollen and crying: apparantly another incident of her husband Carlo beating her.
Connie tries to say it was her fault, and she would rather her father not see her like this, and so Sonny leaves apparantly not angry.

2. THE TIMES:
Lucy's apartment. The breakfast she made him. The ambience of their affair. The kids playing in the hallway.(in a soldier's suit.?) Connie and Carlo's apartment.
A radio program.

3. TONE AND IMAGERY:
The risk of Sonny's romantic thing. He and his bodyguards are very conscious that he could be hit at any time. (this should be prepared in the earlier scene)
The whole feeling of a President having an affair, with his Secret Service men staked around while he's balling.
The depression of Connie's married life with Carlo, as evidence by her apartment. The mess; the magazines, the cokes; the radio on all the time, because she's bored and lonely. WE MUST REALLY FEEL A LOT ABOUT THEIR MARRIAGE just from the apartment.
His breakfast on the table, uneaten, because he stormed out, angry. Some broken things?
Their Wedding pictures; as well as pictures of the family?
Some gifts that we remember. AN UNHAPPY MARRAIGE.

4. THE CORE:
To put forth Connie's and Carlo's unhappy marraige; Sonny's concern over his sisters well being. Sonny's extreme vulerability.

5 PITFALLS:
If we're not nervous for Sonny every second. If he doesn't seem totally exposed, about to be hit.
If we're not titalated by his balls for exposing himself to danger, just to get laid.
If The problem marriage is corny, or too cliched.
If we don't realize that Connie truly loves Carlo despite the beatings.
We MUST NOT THINK SONNY'S MAD WHEN HE LEAVES.

IMPORTANT! HOW?

But Rizzi would not have felt so safe if he had known that when Sonny Corleone learned of the beatings he had flown into a murderous rage and had been restrained only by the sternest and most imperious command of the Don himself, a command that even Sonny dared not disobey. Which was why Sonny avoided Rizzi, not trusting himself to control his temper.

So feeling perfectly safe on this beautiful Sunday morning, Carlo Rizzi sped crosstown on 96th Street to the East Side. He did not see Sonny's car coming the opposite way toward his house.

twenty Nine!

Sonny Corleone had left the protection of the mall and spent the night with Lucy Mancini in town. Now on the way home he was traveling with four bodyguards, two in front and two behind. He didn't need guards right beside him, he could take care of a single direct assault. The other men traveled in their own cars and had apartments on either side of Lucy's apartment. It was safe to visit her as long as he didn't do it too often. But now that he was in town he figured he would pick up his sister Connie and take her out to Long Beach. He knew Carlo would be working at his book and the cheap bastard wouldn't get her a car. So he'd give his sister a lift out.

He waited for the two men in front to go into the building and then followed them. He saw the two men in back pull up behind his car and get out to watch the streets. He kept his own eyes open. It was a million-to-one shot that the opposition even knew he was in town but he was always careful. He had learned that in the 1930's war.

He never used elevators. They were death traps. He climbed the eight flights to Connie's apartment, going fast. He knocked on her door. He had seen Carlo's car go by and knew she would be alone. There was no answer. He knocked again and then he heard his sister's voice, frightened, timid, asking, "Who is it?"

The fright in the voice stunned him. His kid sister had always been fresh and snotty, tough as anybody in the family. What the hell had happened to her? He said, "It's Sonny." The bolt inside slid back and the door opened and Connie was in his arms sobbing. He was so surprised he just stood there. He pushed her away from him and saw her swollen face and he understood what had happened.

He pulled away from her to run down the stairs and go after her husband. Rage flamed up in him, contorting his own face. Connie saw the rage and clung to him, not letting him go, making him come into

SONNY

* maybe pick up here?

Sonny sneaks out to have his fling with Lucy!

information about Elevators

Scene: Sonny & Connie

the apartment. She was weeping out of terror now. She knew her older brother's temper and feared it. She had never complained to him about Carlo for that reason. Now she made him come into the apartment with her.

"It was my fault," she said. "I started a fight with him and I tried to hit him so he hit me. He really didn't try to hit me that hard. I walked into it."

Sonny's heavy Cupid face was under control. "You going to see the old man today?"

She didn't answer, so he added, "I thought you were, so I dropped over to give you a lift. I was in the city anyway."

She shook her head. "I don't want them to see me this way. I'll come next week."

"OK," Sonny said. He picked up her kitchen phone and dialed a number. "I'm getting a doctor to come over here and take a look at you and fix you up. In your condition you have to be careful. How many months before you have the kid?"

"Two months," Connie said. "Sonny, please don't do anything. Please don't."

Sonny laughed. His face was cruelly intent when he said, "Don't worry, I won't make your kid an orphan before he's born." He left the apartment after kissing her lightly on her uninjured cheek.

Sonny leaves NOT Angry VERY sweet.

On East 112th Street a long line of cars were double-parked in front of a candy store that was the headquarters of Carlo Rizzi's book. On the sidewalk in front of the store, fathers played catch with small children they had taken for a Sunday morning ride and to keep them company as they placed their bets. When they saw Carlo Rizzi coming they stopped playing ball and bought their kids ice cream to keep them quiet. Then they started studying the newspapers that gave the starting pitchers, trying to pick out winning baseball bets for the day.

"Carlo's Book"

Carlo went into the large room in the back of the store. His two "writers," a small wiry man called Sally Rags and a big husky fellow called Coach, were already waiting for the action to start. They had their huge, lined pads in front of them ready to write down bets. On a wooden stand was a blackboard with the names of the sixteen big league baseball teams chalked on it, paired to show who was playing against who. Against each pairing was a blocked-out square to enter the odds.

SCENE THIRTY: CARLO'S "BOOK"

(2 days)

SCENE THIRTY: CARLO'S"BOOK"

(2:00)

1. Carlo goes in to work at his Book. We get a lot of technical information as to how a book is run, as well as the effect the McClusky murder has affected all the various rackets.
Perhpas the princinct bagman drops in, and we get some of the police pov about payoffs, and McClusky on P.249,250,251.
Also, Carlo is a bit cocky about his treatment of Connie, with which he saves face withmmk his cohoots in light of of the fact that he hasn't been elevated in the family despite his marriage to Corleone's daughter. So hes proud of the fact that he beats her up.
They go out to sit on a stoop, after the bagman leaves, and SonnY's car pulls up; and onny beats thehell out of Carlo in front of everyone. And says he'll kill him if he ever touches his sister again.
A Tattaglia bagman makes a call, informaing that Sonny is in town and can be hit.
And Rags makes the call to the Mall, warning them (we have already seen the other side of this.
There's a bit of supsense, but Sonny makes it back safely.

2. THE TIMES:
Infomration on the book; t e Blacks in Harmlem The people coming in to the book; the man with the kid who hsks about 'the Giants or the Pirates.' Thesmall talk about SPORTS. SPORTS.
Arguments about current affairs; hanging around the book.
The police bagman.
A rich collect of characters. Harlem — the BLACKS, their state before militancy. How hopeless, depressed.

3. TONE AND IMAGERY:
A real authentic glimpse at a working book in 1947.
Real talk; real information on mechanics. Absoutely informational. (this will misdirect Audience as to Sonny)
Dots of people talking at the same time.
The kids playing stick ball, and their reaction to a realk beating.
The sheer violence of Sonny's beating; and helplessness of Carlo, clinging to the iron railing. Merciless.
Like witnessing a slaughter.
The ever-present feeling that in them midsts of real troubles: TheDon wounded, Micahel in exile, still the inter-family fueds and squabbles going on.
For a while, we should reall THINK SONNY IS GOING TO KILL CARLO.
The events that click into play after thebeating, all forecast Sonny's death.

4. THE CORE:
To indicate Sonny's behaviour in light of connie; to give Carlo a grudge; to provide information on the sate of the family business in light of the squeeze.

(first notes: sc 30
#2)

5. PITFALLS:
If the characters around the book are too Guys and Dollsy;
if we don't get realk information about the operation
of this part of the family empire; if we don't understand
the pressure put on as a result of the heat over McClusky.
If Sonny's appearance doesn't surprize and frighten us
THAT HE'S GOING TO KILL CARLO.
If we don't understand how exposed and close Sonny is to
his own death.

GOOD: THE 'INSIDE OF a BOOK.

Carlo asked Coach, "Is the store phone tapped today?"

Coach shook his head. "The tap is still off."

Carlo went to the wall phone and dialed a number. Sally Rags and Coach watched him impassively as he jotted down the "line," the odds on all the baseball games for that day. They watched him as he hung up the phone and walked over to the blackboard and chalked up the odds against each game. Though Carlo did not know it, they had already gotten the line and were checking his work. In the first week in his job Carlo had made a mistake in transposing the odds onto the blackboard and had created that dream of all gamblers, a "middle." That is, by betting the odds with him and then betting against the same team with another bookmaker at the correct odds, the gambler could not lose. The only one who could lose was Carlo's book. That mistake had caused a six-thousand-dollar loss in the book for the week and confirmed the Don's judgment about his son-in-law. He had given the word that all of Carlo's work was to be checked.

Normally the highly placed members of the Corleone Family would never be concerned with such an operational detail. There was at least a five-layer insulation to their level. But since the book was being used as a testing ground for the son-in-law, it had been placed under the direct scrutiny of Tom Hagen, to whom a report was sent every day.

Now with the line posted, the gamblers were thronging into the back room of the candy store to jot down the odds on their newspapers next to the games printed there with probable pitchers. Some of them held their little children by the hand as they looked up at the blackboard. One guy who made big bets looked down at the little girl he was holding by the hand and said teasingly, "Who do you like today, Honey, Giants or the Pirates?" The little girl, fascinated by the colorful names, said, "Are Giants stronger than Pirates?" The father laughed.

A line began to form in front of the two writers. When a writer filled one of his sheets he tore it off, wrapped the money he had collected in it and handed it to Carlo. Carlo went out the back exit of the room and up a flight of steps to an apartment which housed the candy store owner's family. He called in the bets to his central exchange and put the money in a small wall safe that was hidden by an extended window drape. Then he went back down into the candy store after having first burned the bet sheet and flushed its ashes down the toilet bowl.

information

TECHNICAL information

Good; in the middle of such an
incredible crisis – the Don wounded, + Michael
in exile: the personal family lessons.

None of the Sunday games started before two P.M. because of the blue laws, so after the first crowd of bettors, family men who had to get their bets in and rush home to take their families to the beach, came the trickling of bachelor gamblers or the diehards who condemned their families to Sundays in the hot city apartments. These bachelor bettors were the big gamblers, they bet heavier and came back around four o'clock to bet the second games of doubleheaders. They were the ones who made Carlo's Sundays a full-time day with overtime, though some married men called in from the beach to try and recoup their losses.

By one-thirty the betting had trickled off so that Carlo and Sally Rags could go out and sit on the stoop beside the candy store and get some fresh air. They watched the stickball game the kids were having. A police car went by. They ignored it. This book had very heavy protection at the precinct and couldn't be touched on a local level. A raid would have to be ordered from the very top and even then a warning would come through in plenty of time.

Coach came out and sat beside them. They gossiped a while about baseball and women. Carlo said laughingly, "I had to bat my wife around again today, teach her who's boss."

Coach said casually, "She's knocked up pretty big now, ain't she?"

"Ahh, I just slapped her face a few times," Carlo said. "I didn't hurt her." He brooded for a moment. "She thinks she can boss me around, I don't stand for that."

There were still a few bettors hanging around shooting the breeze, talking baseball, some of them sitting on the steps above the two writers and Carlo. Suddenly the kids playing stickball in the street scattered. A car came screeching up the block and to a halt in front of the candy store. It stopped so abruptly that the tires screamed and before it had stopped, almost, a man came hurtling out of the driver's seat, moving so fast that everybody was paralyzed. The man was Sonny Corleone.

His heavy Cupid-featured face with its thick, curved mouth was an ugly mask of fury. In a split second he was at the stoop and had grabbed Carlo Rizzi by the throat. He pulled Carlo away from the others, trying to drag him into the street, but Carlo wrapped his huge muscular arms around the iron railings of the stoop and hung on. He cringed away, trying to hide his head and face in the hollow of his shoulders. His shirt ripped away in Sonny's hand.

Good scene + important.

(*) important: to earlier love Carlo speculate that he could take Sonny.

important that Carlo speculates that he can beat Sonny

What followed then was sickening. Sonny began beating the cowering Carlo with his fists, cursing him in a thick, rage-choked voice. Carlo, despite his tremendous physique, offered no resistance, gave no cry for mercy or protest. Coach and Sally Rags dared not interfere. They thought Sonny meant to kill his brother-in-law and had no desire to share his fate. The kids playing stickball gathered to curse the driver who had made them scatter, but now were watching with awestruck interest. They were tough kids but the sight of Sonny in his rage silenced them. Meanwhile another car had drawn up behind Sonny's and two of his bodyguards jumped out. When they saw what was happening they too dared not interfere. They stood alert, ready to protect their chief if any bystanders had the stupidity to try to help Carlo.

THE KIDS

What made the sight sickening was Carlo's complete subjection, but it was perhaps this that saved his life. He clung to the iron railings with his hands so that Sonny could not drag him into the street and despite his obvious equal strength, still refused to fight back. He let the blows rain on his unprotected head and neck until Sonny's rage ebbed. Finally, his chest heaving, Sonny looked down at him and said, "You dirty bastard, you ever beat up my sister again I'll kill you."

WE must really think that Sonny's going kill Carlo until here

These words released the tension. Because of course, if Sonny intended to kill the man he would never have uttered the threat. He uttered it in frustration because he could not carry it out. Carlo refused to look at Sonny. He kept his head down and his hands and arms entwined in the iron railing. He stayed that way until the car roared off and he heard Coach say in his curiously paternal voice, "OK, Carlo, come on into the store. Let's get out of sight."

information

It was only then that Carlo dared to get out of his crouch against the stone steps of the stoop and unlock his hands from the railing. Standing up, he could see the kids look at him with the staring, sickened faces of people who had witnessed the degradation of a fellow human being. He was a little dizzy but it was more from shock, the raw fear that had taken command of his body; he was not badly hurt despite the shower of heavy blows. He let Coach lead him by the arm into the back room of the candy store and put ice on his face, which, though it was not cut or bleeding, was lumpy with swelling bruises. The fear was subsiding now and the humiliation he had suffered made him sick to his stomach so that he had to throw up. Coach held his head over the sink, supported him as if he were drunk,

good if it surprises you. the kid said no — & Sony did not go off in a rage.

of the Mafia
all beating
for Sonny's
death.

then helped him upstairs to the apartment and made him lie down in one of the bedrooms. Carlo never noticed that Sally Rags had disappeared.

Sally Rags had walked down to Third Avenue and called Rocco Lampone to report what had happened. Rocco took the news calmly and in his turn called his *caporegime*, Pete Clemenza. Clemenza groaned and said, "Oh, Christ, that goddamn Sonny and his temper," but his finger had prudently clicked down on the hook so that Rocco never heard his remark.

Clemenza called the house in Long Beach and got Tom Hagen. Hagen was silent for a moment and then he said, "Send some of your people and cars out on the road to Long Beach as soon as you can, just in case Sonny gets held up by traffic or an accident. When he gets sore like that he doesn't know what the hell he's doing. Maybe some of our friends on the other side will hear he was in town. You never can tell."

Clemenza said doubtfully, "By the time I could get anybody on the road, Sonny will be home. That goes for the Tattaglias too."

"I know," Hagen said patiently. "But if something out of the ordinary happens, Sonny may be held up. Do the best you can, Pete."

Grudgingly Clemenza called Rocco Lampone and told him to get a few people and cars and cover the road to Long Beach. He himself went out to his beloved Cadillac and with three of the platoon of guards who now garrisoned his home, started over the Atlantic Beach Bridge, toward New York City.

One of the hangers-on around the candy store, a small bettor on the payroll of the Tattaglia Family as an informer, called the contact he had with his people. But the Tattaglia Family had not streamlined itself for the war, the contact still had to go all the way through the insulation layers before he finally got to the *caporegime* who contacted the Tattaglia chief. By that time Sonny Corleone was safely back in the mall, in his father's house, in Long Beach, about to face his father's wrath.

important Detail?
Build you.

a little suspense here.
Foreast Sonny's murder, but let him get away.

Chapter

17

THE war of 1947 between the Corleone Family and the Five Families combined against them proved to be expensive for both sides. It was complicated by the police pressure put on everybody to solve the murder of Captain McCluskey. It was rare that operating officials of the Police Department ignored political muscle that protected gambling and vice operations, but in this case the politicians were as helpless as the general staff of a rampaging, looting army whose field officers refuse to follow orders.

This lack of protection did not hurt the Corleone Family as much as it did their opponents. The Corleone group depended on gambling for most of its income, and was hit expecially hard in its "numbers" or "policy" branch of operations. The runners who picked up the action were swept into police nets and usually given a medium shellacking before being booked. Even some of the "banks" were located and raided, with heavy financial loss. The "bankers," .90 calibers in their own right, complained to the *caporegimes*, who brought their complaints to the family council table. But there was nothing to be done. The bankers were told to go out of business. Local Negro free-lancers were allowed to take over the operation in Harlem, the

PRESSURE TO SOLVE THE McCLUSKEY MURDER.

Lots of this could come out in the Carlo Rizzi "Book" scene

CARLO?

change 1947

Hagen as Goebbels
disinformation information
about McCluskey.

THIS is
All good information
But How and when
& where?

richest territory, and they operated in such scattered fashion that the police found it hard to pin them down.

After the death of Captain McCluskey, some newspapers printed stories involving him with Sollozzo. They published proof that McCluskey had received large sums of money in cash, shortly before his death. These stories had been planted by Hagen, the information supplied by him. The Police Department refused to confirm or deny these stories, but they were taking effect. The police force got the word through informers, through police on the Family payroll, that McCluskey had been a rogue cop. Not that he had taken money or clean graft, there was no rank-and-file onus to that. But that he had taken the dirtiest of dirty money; murder and drugs money. And in the morality of policemen, this was unforgivable.

Hagen understood that the policeman believes in law and order in a curiously innocent way. He believed in it more than does the public he serves. Law and order is, after all, the magic from which he derives his power, individual power which he cherishes as nearly all men cherish individual power. And yet there is always the smoldering resentment against the public he serves. They are at the same time his ward and his prey. As wards they are ungrateful, abusive and demanding. As prey they are slippery and dangerous, full of guile. As soon as one is in the policeman's clutches the mechanism of the society the policeman defends marshals all its resources to cheat him of his prize. The fix is put in by politicians. Judges give lenient suspended sentences to the worst hoodlums. Governors of the States and the President of the United States himself give full pardons, assuming that respected lawyers have not already won his acquittal. After a time the cop learns. Why should he not collect the fees these hoodlums are paying? He needs it more. His children, why should they not go to college? Why shouldn't his wife shop in more expensive places? Why shouldn't he himself get the sun with a winter vacation in Florida? After all, he risks his life and that is no joke.

But usually he draws the line against accepting dirty graft. He will take money to let a bookmaker operate. He will take money from a man who hates getting parking tickets or speeding tickets. He will allow call girls and prostitutes to ply their trade; for a consideration. These are vices natural to man. But usually he will not take a payoff for drugs, armed robberies, rape, murder and other assorted perversions. In his mind these attack the very core of his personal authority and cannot be countenanced.

Good definition of Police.

LAW AND ORDER?

Feelings of Change

SCENE THIRTYONE: THE MALL

(2 days)

(1:30)

SCENE THIRTYONE: THE MALL

1. SYNOPSIS:
Men are dispatched to hit Sonny, but he meets up with reinforcements with Clemenza, and is safely escorted back to the Mall.
He is feeling very chipper, and excited and confidentant. His father is asleep, but he proposes to Hagen and the caporegime, the need to meet the five familes gun for gun; to go to the matresses; and his plan, to ~~execute simotaneously, each head of the five families.~~

2. THE TIMES:
The cars used in the suspense rundown on Sonny; presents gards and greetings send to the Don on his Homecoming;

3. IMAGERY AND TONE:
Exicting suspense thing which leaves us AND SONNY, exhilerated. Flirting with danger and beating it. His plans are up, and ambitious. Kill every head of the five families. It excites us; but what will the Don think? Sonny is crazy, but strongx and attractive: he must be at his ALL TIME HIGH HERE, and we are ~~ttt~~ very excited by him. Being in on 'big plans'.

4. THE CORE:
To put forth Sonny's plans to break the Stalmate; and by making us belive that is what will follow, throughly misleading us.

5. PITFALLS:
Faihure to get turned on by Sonny. Excited, exhilerated that we have an inkling as to what is going tox happenix. Faiure to get the Audience's adrenalineup over Sonny's Close call.

SCENE THIRTYTWO: BONASERA

(2 days)

(2:30)

SCENE THIRTYTWO: BONASERA

1. SYNOPSIS:
Bonasera has just finished dinner, and is about to dress for the evehings work in his funeral Parlor.
He discusses his poor daughter, thus refreshing our memeory as to who he, she, and the whole rape thing as is.
Somehow, reference to his incredible skill at fixing up the corpses comes out; as he dresses, but then there is a call from Tom Hagen.
Hagen instructs him to receive the Don personally tonight, that a special favor is to be asked him to repay that which the Don performed for him.
Bonasera falls apart; he confesses to his wife that he regrets the day he ever went to Don Corleone; he expresses the fear that they will have him to some terrible, murderous thing. etc.
When he goes to the Parlor, as per Hagen's instructions; Clemenza arrives, the don too; and they bring in a corpse on a stretcher, and Bonaseras worse fears are confirmed.
Then the Don, asks all the others to leave, and rquestions that Bonsera will patch up Sonny's bullet ridden face, so his mother will not have to look at him at the funeral.

2. THE TIMES:
Bonasera8s an example of propserity at that time.
He'd have a Tv...nice things, though all old world.
The nightborhood of his parlor.

3. IMAGERY AND TONE:
A view of the propserous, HONEST italian immagrant, and how he lives and works.
BONASERA is AN HONEST MAN.
Frightening; dark streets, a terrible redezbous. Sgadows, alleys, carrs quietly rolling up.
The embalming room itself fraught with anxiety.
Alone in a dark funeral parlor.
FEAR, ANXIETY. Suspence.

4. THE CORE:
To set Bonasera's mind reeling with thoughts of all the terrible things he will be asked to do, and then delever the coprse of SONNY.
To make clear, that the code of honor that the Don presides over, would never ask anything of anyone that they themselves would be incapable of doing.

5. PITFALLS:
Failure to make it clear that Bonasera regrets ever

going to the Don. ~~That~~ Failure to Misdirect us SO WE ACTUOLLY AGREE WITH BONASERA, THAT HE WILL BE ASKED TO DO SOME TERRIBLE, ILLEGIAL THING.
Failure to create an undurable suspense as to what is up, what is going to be asked.
Be careful that Sonny can still be recognizes immediately despite the terrible face wounds.
Real grief on the part of the Don.

"Maybe they won't," Sonny said. "They know we'll hit them right back. I've got peace feelers out and maybe we can settle everything by paying an indemnity for the Tattaglia kid."

Hagen said, "We're getting the cold shoulder on those negotiations. They lost a lot of dough the last few months and they blame us for it. With justice. I think what they want is for us to agree to come in on the narcotics trade, to use the Family influence politically. In other words, Sollozzo's deal minus Sollozzo. But they won't broach that until they've hurt us with some sort of combat action. Then after we've been softened up they figure we'll listen to a proposition on narcotics."

Sonny said curtly, "No deal on drugs. The Don said no and it's *no* until he changes it."

Hagen said briskly, "Then we're faced with a tactical problem. Our money is out in the open. Bookmaking and policy. We can be hit. But the Tattaglia Family has prostitution and call girls and the dock unions. How the hell are we going to hit them? The other Families are in some gambling. But most of them are in the construction trades, shylocking, controlling the unions, getting the government contracts. They get a lot from strong-arm and other stuff that involves innocent people. Their money isn't out in the street. The Tattaglia nightclub is too famous to touch, it would cause too much of a stink. And with the Don still out of action their political influence matches ours. So we've got a real problem here."

"It's my problem, Tom," Sonny said. "I'll find the answer. Keep the negotiation alive and follow through on the other stuff. Let's go back into business and see what happens. Then we'll take it from there. Clemenza and Tessio have plenty of soldiers, we can match the whole Five Families gun for gun if that's the way they want it. We'll just go to the mattresses."

There was no problem getting the free-lance Negro bankers out of business. The police were informed and cracked down. With a special effort. At that time it was not possible for a Negro to make a payoff to a high police or political official to keep such an operation going. This was due to racial prejudice and racial distrust more than anything else. But Harlem had always been considered a minor problem, and its settlement was expected.

The Five Families struck in an unexpected direction. Two powerful officials in the garment unions were killed, officials who were members of the Corleone Family. Then the Corleone Family shylocks

Drugs were bigger than Sollozzo

Harlem

important! Drugs were bigger than Sollozzo!

THE Audience Loves to hear this kind of TALK.

good information

more Corleone family killings

change: the sides moving

we should be in on this scene.

were barred from the waterfront piers as were the Corleone Family bookmakers. The longshoremen's union locals had gone over to the Five Families. Corleone bookmakers all over the city were threatened to persuade them to change their allegiance. The biggest numbers banker in Harlem, an old friend and ally of the Corleone Family, was brutally murdered. There was no longer any option. Sonny told his *caporegimes* to go to the mattresses.

Two apartments were set up in the city and furnished with mattresses for the button men to sleep on, a refrigerator for food, and guns and ammunition. Clemenza staffed one apartment and Tessio the other. All Family bookmakers were given bodyguard teams. The policy bankers in Harlem, however, had gone over to the enemy and at the moment nothing could be done about that. All this cost the Corleone Family a great deal of money and very little was coming in. As the next few months went by, other things became obvious. The most important was that the Corleone Family had overmatched itself.

There were reasons for this. With the Don still too weak to take a part, a great deal of the Family's political strength was neutralized. Also, the last ten years of peace had seriously eroded the fighting qualities of the two *caporegimes*, Clemenza and Tessio. Clemenza was still a competent executioner and administrator but he no longer had the energy or the youthful strength to lead troops. Tessio had mellowed with age and was not ruthless enough. Tom Hagen, despite his abilities, was simply not suited to be a *Consigliori* in a time of war. His main fault was that he was not a Sicilian.

Sonny Corleone recognized these weaknesses in the Family's wartime posture but could not take any steps to remedy them. He was not the Don and only the Don could replace the *caporegimes* and the *Consigliori*. And the very act of replacement would make the situation more dangerous, might precipitate some treachery. At first, Sonny had thought of fighting a holding action until the Don could become well enough to take charge, but with the defection of the policy bankers, the terrorization of the bookmakers, the Family position was becoming precarious. He decided to strike back.

But he decided to strike right at the heart of the enemy. He planned the execution of the heads of the five Families in one grand tactical maneuver. To that purpose he put into effect an elaborate system of surveillance of these leaders. But after a week the enemy chiefs promptly dived underground and were seen no more in public.

The Five Families and the Corleone Empire were in stalemate.

LETS SEE this exciting Corleones

the are in TROUBLE.

important to BE in on THIS!

SONNY HIGH, EXCITING AND the principal character!

Actually — Sometime HAS ELAPSED. HOW MUCH?

Chapter

18

SCENE THIRTYTWO:

There's a wonderful funeral parlor in the village.

AMERIGO BONASERA lived only a few blocks from his undertaking establishment on Mulberry Street and so always went home for supper. Evenings he returned to his place of business, dutifully joining those mourners paying their respects to the dead who lay in state in his somber parlors.

He is. A serious professional — AND an absolutely honest man

He always resented the jokes made about his profession, the macabre technical details which were so unimportant. Of course none of his friends or family or neighbors would make such jokes. Any profession was worthy of respect to men who for centuries earned bread by the sweat of their brows.

Now at supper with his wife in their solidly furnished apartment, gilt statues of the Virgin Mary with their red-glassed candles flickering on the sideboard, Bonasera lit a Camel cigarette and took a relaxing glass of American whiskey. His wife brought steaming plates of soup to the table. The two of them were alone now; he had sent his daughter to live in Boston with her mother's sister, where she could forget her terrible experience and her injuries at the hands of the two ruffians Don Corleone had punished.

The religious paraphernalia, goes right to the home.

As they ate their soup his wife asked, "Are you going back to work tonight?"

Amerigo Bonasera nodded. His wife respected his work but did not understand it. She did not understand that the technical part of his profession was the least important. She thought, like most other people, that he was paid for his skill in making the dead look so lifelike in their coffins. And indeed his skill in this was legendary. But even more important, even more necessary was his physical presence at the wake. When the bereaved family came at night to receive their blood relatives and their friends beside the coffin of their loved one, they needed Amerigo Bonasera with them.

For he was a strict chaperone to death. His face always grave, yet strong and comforting, his voice unwavering, yet muted to a low register, he commanded the mourning ritual. He could quiet grief that was too unseemly, he could rebuke unruly children whose parents had not the heart to chastise. Never cloying in the tender of his condolences, yet never was he offhand. Once a family used Amerigo Bonasera to speed a loved one on, they came back to him again and again. And he never, never, deserted one of his clients on that terrible last night above ground.

Usually he allowed himself a little nap after supper. Then he washed and shaved afresh, talcum powder generously used to shroud the heavy black beard. A mouthwash always. He respectfully changed into fresh linen, white gleaming shirt, the black tie, a freshly pressed dark suit, dull black shoes and black socks. And yet the effect was comforting instead of somber. He also kept his hair dyed black, an unheard-of frivolity in an Italian male of his generation; but not out of vanity. Simply because his hair had turned a lively pepper and salt, a color which struck him as unseemly for his profession.

After he finished his soup, his wife placed a small steak before him with a few forkfuls of green spinach oozing yellow oil. He was a light eater. When he finished this he drank a cup of coffee and smoked another Camel cigarette. Over his coffee he thought about his poor daughter. She would never be the same. Her outward beauty had been restored but there was the look of a frightened animal in her eyes that had made him unable to bear the sight of her. And so they had sent her to live in Boston for a time. Time would heal her wounds. Pain and terror was not so final as death, as he well knew. His work made him an optimist.

He had just finished the coffee when his phone in the living room rang. His wife never answered it when he was home, so he got up and drained his cup and stubbed out his cigarette. As he walked to the

Important exposition

BACKGROUND ON BONASERA

NICE DETAILS

Reminds us about his daughter who & what

THE PHONE CALL

phone he pulled off his tie and started to unbutton his shirt, getting ready for his little nap. Then he picked up the phone and said with quiet courtesy, "Hello."

The voice on the other end was harsh, strained. "This is Tom Hagen," it said. "I'm calling for Don Corleone, at his request."

Amerigo Bonasera felt the coffee churning sourly in his stomach, felt himself going a little sick. It was more than a year since he had put himself in the debt of the Don to avenge his daughter's honor and in that time the knowledge that he must pay that debt had receded. He had been so grateful seeing the bloody faces of those two ruffians that he would have done anything for the Don. But time erodes gratitude more quickly than it does beauty. Now Bonasera felt the sickness of a man faced with disaster. His voice faltered as he answered, "Yes, I understand. I'm listening."

He was surprised at the coldness in Hagen's voice. The *Consigliori* had always been a courteous man, though not Italian, but now he was being rudely brusque. "You owe the Don a service," Hagen said. "He has no doubt that you will repay him. That you will be happy to have this opportunity. In one hour, not before, perhaps later, he will be at your funeral parlor to ask for your help. Be there to greet him. Don't have any people who work for you there. Send them home. If you have any objections to this, speak now and I'll inform Don Corleone. He has other friends who can do him this service."

Amerigo Bonasera almost cried out in his fright, "How can you think I would refuse the Godfather? Of course I'll do anything he wishes. I haven't forgotten my debt. I'll go to my business immediately, at once."

Hagen's voice was gentler now, but there was something strange about it. "Thank you," he said. "The Don never doubted you. The question was mine. Oblige him tonight and you can always come to me in any trouble, you'll earn my personal friendship."

This frightened Amerigo Bonasera even more. He stuttered, "The Don himself is coming to me tonight?"

"Yes," Hagen said.

"Then he's completely recovered from his injuries, thank God," Bonasera said. His voice made it a question.

There was a pause at the other end of the phone, then Hagen's voice said very quietly, "Yes." There was a click and the phone went dead.

Bonasera was sweating. He went into the bedroom and changed his

or, after the nap, while he meticulously gets dressed?

important

this reaction ▷ we've got to know this.

GREAT

▷ WOW! what's up.

USE HIS WIFE TO PUT FORTH HIS DILEMMA: HE KNOWS HE IS AN HONEST MAN. BUT HE DOESN'T WANT TO, HE WANT TO BE INVOLVED IN ANY DIRTY MAFIA BUSINESS. WHAT SHOULD HE DO? OH, WHY DID HE EVER GO TO THE DON!

shirt and rinsed his mouth. But he didn't shave or use a fresh tie. He put on the same one he had used during the day. He called the funeral parlor and told his assistant to stay with the bereaved family using the front parlor that night. He himself would be busy in the laboratory working area of the building. When the assistant started asking questions Bonasera cut him off very curtly and told him to follow orders exactly.

He put on his suit jacket and his wife, still eating, looked up at him in surprise. "I have work to do," he said and she did not dare question him because of the look on his face. Bonasera went out of the house and walked the few blocks to his funeral parlor.

This building stood by itself on a large lot with a white picket fence running all around it. There was a narrow roadway leading from the street to the rear, just wide enough for ambulances and hearses. Bonasera unlocked the gate and left it open. Then he walked to the rear of the building and entered it through the wide door there. As he did so he could see mourners already entering the front door of the funeral parlor to pay their respects to the current corpse.

Many years ago when Bonasera had bought this building from an undertaker planning to retire, there had been a stoop of about ten steps that mourners had to mount before entering the funeral parlor. This had posed a problem. Old and crippled mourners determined to pay their respects had found the steps almost impossible to mount, so the former undertaker had used the freight elevator for these people, a small metal platform, that rose out of the ground beside the building. The elevator was for coffins and bodies. It would descend underground, then rise into the funeral parlor itself, so that a crippled mourner would find himself rising through the floor beside the coffin as other mourners moved their black chairs aside to let the elevator rise through the trapdoor. Then when the crippled or aged mourner had finished paying his respects, the elevator would again come up through the polished floor to take him down and out again.

Amerigo Bonasera had found this solution to the problem unseemly and penny-pinching. So he had had the front of the building remodeled, the stoop done away with and a slightly inclining walk put in its place. But of course the elevator was still used for coffins and corpses.

In the rear of the building, cut off from the funeral parlor and reception rooms by a massive soundproof door, was the business office, the embalming room, a storeroom for coffins, and a carefully

locked closet holding chemicals and the awful tools of his trade. Bonasera went to the office, sat at his desk and lit up a Camel, one of the few times he had ever smoked in this building. Then he waited for Don Corleone.

He waited with a feeling of the utmost despair. For he had no doubt as to what services he would be called upon to perform. For the last year the Corleone Family had waged war against the five great Mafia Families of New York and the carnage had filled the newspapers. Many men on both sides had been killed. Now the Corleone Family had killed somebody so important that they wished to hide his body, make it disappear, and what better way than to have it officially buried by a registered undertaker? And Amerigo Bonasera had no illusions about the act he was to commit. He would be an accessory to murder. If it came out, he would spend years in jail. His daughter and wife would be disgraced, his good name, the respected name of Amerigo Bonasera, dragged through the bloody mud of the Mafia war.

He indulged himself by smoking another Camel. And then he thought of something even more terrifying. When the other Mafia Families found out that he had aided the Corleones they would treat him as an enemy. They would murder him. And now he cursed the day he had gone to the Godfather and begged for his vengeance. He cursed the day his wife and the wife of Don Corleone had become friends. He cursed his daughter and America and his own success. And then his optimism returned. It could all go well. Don Corleone was a clever man. Certainly everything had been arranged to keep the secret. He had only to keep his nerve. For of course the one thing more fatal than any other was to earn the Don's displeasure.

He heard tires on gravel. His practiced ear told him a car was coming through the narrow driveway and parking in the back yard. He opened the rear door to let them in. The huge fat man, Clemenza, entered, followed by two very rough-looking young fellows. They searched the rooms without saying a word to Bonasera, then Clemenza went out. The two young men remained with the undertaker.

A few moments later Bonasera recognized the sound of a heavy ambulance coming through the narrow driveway. Then Clemenza appeared in the doorway followed by two men carrying a stretcher. And Amerigo Bonasera's worst fears were realized. On the stretcher was a corpse swaddled in a gray blanket but with bare yellow feet sticking out the end.

Yes!

PUT THIS in SCENE WITH HIS WIFE.

Fine suspense!

the Don walks

terrific!

yes! great. play it out.

Clemenza motioned the stretcher-bearers into the embalming room. And then from the blackness of the yard another man stepped into the lighted office room. It was Don Corleone.

The Don had lost weight during his illness and moved with a curious stiffness. He was holding his hat in his hands and his hair seemed thin over his massive skull. He looked older, more shrunken than when Bonasera had seen him at the wedding, but he still radiated power. Holding his hat against his chest, he said to Bonasera, "Well, old friend, are you ready to do me this service?"

Bonasera nodded. The Don followed the stretcher into the embalming room and Bonasera trailed after him. The corpse was on one of the guttered tables. Don Corleone made a tiny gesture with his hat and the other men left the room.

Bonasera whispered, "What do you wish me to do?"

Don Corleone was staring at the table. "I want you to use all your powers, all your skill, as you love me," he said. "I do not wish his mother to see him as he is." He went to the table and drew down the gray blanket. Amerigo Bonasera against all his will, against all his years of training and experience, let out a gasp of horror. On the embalming table was the bullet-smashed face of Sonny Corleone. The left eye drowned in blood had a star fracture in its lens. The bridge of his nose and left cheekbone were hammered into pulp.

For one fraction of a second the Don put out his hand to support himself against Bonasera's body. "See how they have massacred my son," he said.

* too out

we've got to recognize him immediately!

KEY SCENE

INTERIM MATERIAL:

1. Stalemate: each side hitting the other; the family business hurting. Various 'Book', including Carlo's are closed down.

2. Carlo and Connie's relationship wierd: he won't beat her because he knows Sonny would kill him. But, on the other hand, he won't sleep with her either.

3. Hagen sort of disapproves of Sonny's tactics.

4. Sonny is a marked man: enemy really hates and fears him because of his violent tatics, and realizes that they must kill him to stave off defeat. Since they realize they could negotiate with the Don.

So.....one day. When? Ask Mario, maybe a few months. Connie, alone in her apartment, gets a phone call from some girl. Now, how can I make it clear, that this is before the Bonasera Scene?

What if: I
move the scene where Kay comes to the Mall to see Mama, after the big deal of Sonny beating up Carlo? Then I could put a signpost in that sign, that I could refer to at the beginning of the scene with Connie.???
That would give me a Time lapse--or maybe a really clear Seasonal change.

After Sonny escapes the ambush; and gives with his Doctrine of killing all the capo di familia; Fade...times has lapsed, and the lone Cab pulls up at the Mall, Kay steps out. This is a new mood, a new note...getting out mind off of Sonny, andonto Micahel. She has come, after enduring a while with no word from Micahel, to find out whats up. Also she had been visited by the fuzz. We get a sense of the Stalemate somehow, and of Sonny's really being a marked man. Ecconomically. Then into the Kay-Mama scene. Ending with Kay learning that Micahel is a killer. The main disadvantage to this is that we would delay Kay's scene, and also put something between Sonny at his highest and Sonny dead. In a sense, does the Bonasera scene work so well because it comes right after seeing Sonny at his most effective?
At any rate, after delivering the corpse, we would then have to hitch into something relating to Kay's scene, to clarify where the audience is in time. Again a phone call? Like Connie is on the phone with herMother (during the scene with Kay) so now when we see Connie in the same conversation, we know where we are in time.
OK, so the scene in Connie's apartment will start witha phone call, or a distinctive action that will move the time back. Then she will get the phone call from the woman, and the time will move from there.

SCENE THIRTYTHREE: CARLO AND CONNIE,
SONNY'S MURDER

(4 days)

SCENE THIRTYTHREE: CARLO AND CONNIE, SONNY'S MURDER.

(3:30)

1. SYNOPSIS: (a) Carlo and Connie in their apartment. Maybe using some of the green stuff on 239.
1:30 Or sort of a love thing, showing how much Connie digs him; then, when he's really got her going; he quixts, and sneers and gives the line from the book "Go, call up your brother Sonny on the telephone, and tell him I won't screw you, maybe he'll beat me up until I get a hard on..."
It should be clear that Sonny is not dead either through the dialogue, or some device.
Then Carlo leaves, or better, tqkes a shower...when the phone rings and it is a woman asking for him; Connie calls her a tramp bitch, and when Carlo comes up naked drying himself, they have a big fight.
Big fight.
(b) Frightened from the beating, Connie calls her Mother, and in an hysterical whisper, asks that they send someone to get her.
We switch to the Mall, where Mama gives the phone to Sonny: Connie asks that he just send a car, that he not come himself.
Hagen sees the look on Sonny's face...and knows what will happen. Sonny storms out, and Hagen sends some bodyguards after him.
Sonny gets into his car, and speeds off, noting and approving of the bodyguards going with him.
(c) On the causeway, Sonny is ambushed by the Toll plaza, and killed.
The Bodyguards find the body, and telephone the news back to Hagen.

2. THE TIMES: Their apartment. Some news or TV boradcast that will overlap an earlier scene. Whatx she's cooked for Carlo. What she throws at him. The reducing machinesof the period. His electric razor. Or new Gilette dispenser. The Cars; what the button men are doing around the Mall; What mama is doing or cooking. Suspenders. What game was big then?

Willis note:
Rather than
prepare or extend
in murder of Sonny —
Hit BEFORE anyone
expects it.
what the fuck
was that?
The difference
between premeditated
murder + sudden killing.

(Sc. 33First Notes #2)

3. IMAGERY AND TONE:
The two making love; she obviously idolozies him sexually and he knows it. His naked body during the fight; after he has rejected her. Drying himself adoringly, using it as an incredible putdown to her. Connie's hysterial when she gets the phone call has been hightened by her sexual frustration, the injusts and rejection she has taken, and now, some bitch feels that she can just callup at her home. She reacts by doing kid things; like spilling his food and making a mess (of their home) Finally it escalates to the point where she comes after him. He beats her.
Then she is really frightened; afraid to stay in the house with him; afraid that he might know she's calling.
The fact that Mama cannot understand Connie's hysterical whispering, so she gives the phone to Sonny. As soon as he gets it, we don't even have to hear what's said. We know. Hagen knows. CONNIE'S IS VISABLE PREGNANT.
Hit fast. Make sure EVERYONE REALIZE THAT SONNY IS A MARKED MAN: THAT IT IS STUPID FOR HIM TO DO THIS, ESPECIALLY WHILE HE'S SO MAD.
Then precise details; the cars; the toll booths; carefully designed and very very detailed
The imagery of the bizzare, lit, ghostly toll-booths, the the deserted causeway; the wind, the ocean wind blowing those expanses of reeds.
THE DON IS SLEEPING, DRUGGED. Otherise this wouldn't have happened.
Details: the gun in his glove compartment; the exact money transacted.
The incredibl OVERKILL, as in ZAPATA, they just riddle him, they can't afford that he survive. YOU MUST GET THIS FROM THE EXTREME KILLING. The kick afterhe's already dead. I don't know. That shows how they hate him; but the overkill shows, as in Zapata, simply howimportant his Death was to his enemies.
After it is done, the assalants quickly drive off on the causeway, and it is all very simple, peaceful. The bodyguards see what has happened; there is little emotion. Earlier, when Sonny HAS SEEN WHAT'S UP: HE KNOWS HE'S A DEAD MAN! When they find him, they look, they swing they care around, and make the very simple phone call.

4. THE CORE: To put forth how SonnY8s death was rooted in seeds emplanted in himself, in Connieand Carlo's relathionship. A kind of fatalistic inevitablity: given who and what Sonny, Connie and Carlo are--his death must come about. Also, to leave the tinge of doubt, very very slightl as to Carlo's part in it.

5. THE PITFALLS:
That the argument between Connie and Carlo not seem organic;

5. CON'T. i.e. that we are not witnessing it come about fight before us. That the move back in time not be clear, so that we are still wondering when and where we are, while the events are happening.
The the marragie and relationship be clichd. THAT NEITHER PARTY SEEM TOO MUCH A HEAVY--the conflict should be understandable from both sides.
That that action follwing the call, and the call itself, not seem contrived--we should be belive that all this is happeing by its own momentum.
We should realizes that nature of the ambush, AT THE MOENT SONNY DOES.
SONNY's angerx must be totally nature and logical; and we share Hagen's concern, but also his resignation. We know Sonny will go.
EVERYTHING IS NATURAL ACORRDING TO THE RULES SET UP ABOUT THESE PEOPLE.

Chapter

19

PERHAPS it was the stalemate that made Sonny Corleone embark on the bloody course of attrition that ended in his own death. Perhaps it was his dark violent nature given full rein. In any case, that spring and summer he mounted senseless raids on enemy auxiliaries. Tattaglia Family pimps were shot to death in Harlem, dock goons were massacred. Union officials who owed allegiance to the Five Families were warned to stay neutral, and when the Corleone bookmakers and shylocks were still barred from the docks, Sonny sent Clemenza and his *regime* to wreak havoc upon the long shore.

This slaughter was senseless because it could not affect the outcome of the war. Sonny was a brilliant tactician and won his brilliant victories. But what was needed was the strategical genius of Don Corleone. The whole thing degenerated into such a deadly guerrilla war that both sides found themselves losing a great deal of revenue and lives to no purpose. The Corleone Family was finally forced to close down some of its most profitable bookmaking stations, including the book given to son-in-law Carlo Rizzi for his living. Carlo took to drink and running with chorus girls and giving his wife Connie a hard time. Since his beating at the hands of Sonny he had not dared to hit his wife again but he had not slept with her. Connie had

WASTE

BACKGROUND

WASTE

CARLO'S BOOK

#4

thrown herself at his feet and he had spurned her, as he thought, like a Roman, with exquisite patrician pleasure. He had sneered at her, "Go call your brother and tell him I won't screw you, maybe he'll beat me up until I get a hard on."

But he was in deadly fear of Sonny though they treated each other with cold politeness. Carlo had the sense to realize that Sonny would kill him, that Sonny was a man who could, with the naturalness of an animal, kill another man, while he himself would have to call up all his courage, all his will, to commit murder. It never occurred to Carlo that because of this he was a better man than Sonny Corleone, if such terms could be used; he envied Sonny his awesome savagery, a savagery which was now becoming a legend.

Tom Hagen, as the *Consigliori*, disapproved of Sonny's tactics and yet decided not to protest to the Don simply because the tactics, to some extent, worked. The Five Families seemed to be cowed, finally, as the attrition went on, and their counterblows weakened and finally ceased altogether. Hagen at first distrusted this seeming pacification of the enemy but Sonny was jubilant. "I'll pour it on," he told Hagen, "and then those bastards will come begging for a deal."

Sonny was worried about other things. His wife was giving him a hard time because the rumors had gotten to her that Lucy Mancini had bewitched her husband. And though she joked publicly about her Sonny's equipment and technique, he had stayed away from her too long and she missed him in her bed, and she was making life miserable for him with her nagging.

In addition to this Sonny was under the enormous strain of being a marked man. He had to be extraordinarily careful in all his movements and he knew that his visits to Lucy Mancini had been charted by the enemy. But here he took elaborate precautions since this was the traditional vulnerable spot. He was safe there. Though Lucy had not the slightest suspicion, she was watched twenty-four hours a day by men of the Santino *regime* and when an apartment became vacant on her floor it was immediately rented by one of the most reliable men of that *regime*.

The Don was recovering and would soon be able to resume command. At that time the tide of battle must swing to the Corleone Family. This Sonny was sure of. Meanwhile he would guard his Family's empire, earn the respect of his father, and, since the position was not hereditary to an absolute degree, cement his claim as heir to the Corleone Empire.

BACKGROUND ON SONNY: CONNIE/CARLO

BACKGROUND ON SONNY'S TACTICS.

SONNY AND LUCY

SONNY AS A MARKED MAN

BACKGROUND ON THE WAR

THE ENEMY'S VIEW OF SONNY.

But the enemy was making its plans. They too had analyzed the situation and had come to the conclusion that the only way to stave off complete defeat was to kill Sonny Corleone. They understood the situation better now and felt it was possible to negotiate with the Don, known for his logical reasonableness. They had come to hate Sonny for his bloodthirstiness, which they considered barbaric. Also not good business sense. Nobody wanted the old days back again with all its turmoil and trouble.

THE CALL TO CONNIE

One evening Connie Corleone received an anonymous phone call, a girl's voice, asking for Carlo. "Who is this?" Connie asked.

The girl on the other end giggled and said, "I'm a friend of Carlo's. I just wanted to tell him I can't see him tonight. I have to go out of town."

"You lousy bitch," Connie Corleone said. She screamed it again into the phone. "You lousy tramp bitch." There was a click on the other end.

Carlo had gone to the track for that afternoon and when he came home in the late evening he was sore at losing and half drunk from the bottle he always carried. As soon as he stepped into the door, Connie started screaming curses at him. He ignored her and went in to take a shower. When he came out he dried his naked body in front of her and started dolling up to go out.

Connie stood with hands on hips, her face pointy and white with rage. "You're not going any place," she said. "Your girl friend called and said she can't make it tonight. You lousy bastard, you have the nerve to give your whores my phone number. I'll kill you, you bastard." She rushed at him, kicking and scratching.

He held her off with one muscular forearm. "You're crazy," he said coldly. But she could see he was worried, as if he knew the crazy girl he was screwing would actually pull such a stunt. "She was kidding around, some nut," Carlo said.

Connie ducked around his arm and clawed at his face. She got a little bit of his cheek under her fingernails. With surprising patience he pushed her away. She noticed he was careful because of her pregnancy and that gave her the courage to feed her rage. She was also excited. Pretty soon she wouldn't be able to do anything, the doctor had said no sex for the last two months and she wanted it, before the last two months started. Yet her wish to inflict a physical injury on Carlo was very real too. She followed him into the bedroom.

CARLO'S SELF-VIEW

Connie and Carlo's BIG Fight

Good Scene.

She could see he was scared and that filled her with contemptuous delight. "You're staying home," she said, "you're not going out."

"OK, OK," he said. He was still undressed, only wearing his shorts. He liked to go around the house like that, he was proud of his V-shaped body, the golden skin. Connie looked at him hungrily. He tried to laugh. "You gonna give me something to eat at least?"

That mollified her, his calling on her duties, one of them at least. She was a good cook, she had learned that from her mother. She sauteed veal and peppers, preparing a mixed salad while the pan simmered. Meanwhile Carlo stretched out on his bed to read the next day's racing form. He had a water glass full of whiskey beside him which he kept sipping at.

Connie came into the bedroom. She stood in the doorway as if she could not come close to the bed without being invited. "The food is on the table," she said.

"I'm not hungry yet," he said, still reading the racing form.

"It's on the table," Connie said stubbornly.

"Stick it up your ass," Carlo said. He drank off the rest of the whiskey in the water glass, tilted the bottle to fill it again. He paid no more attention to her.

Connie went into the kitchen, picked up the plates filled with food and smashed them against the sink. The loud crashes brought Carlo in from the bedroom. He looked at the greasy veal and peppers splattered all over the kitchen walls and his finicky neatness was outraged. "You filthy guinea spoiled brat," he said venomously. "Clean that up right now or I'll kick the shit out of you."

"Like hell I will," Connie said. She held her hands like claws ready to scratch his bare chest to ribbons.

Carlo went back into the bedroom and when he came out he was holding his belt doubled in his hand. "Clean it up," he said and there was no mistaking the menace in his voice. She stood there not moving and he swung the belt against her heavily padded hips, the leather stinging but not really hurting. Connie retreated to the kitchen cabinets and her hand went into one of the drawers to haul out the long bread knife. She held it ready.

Carlo laughed. "Even the female Corleones are murderers," he said. He put the belt down on the kitchen table and advanced toward her. She tried a sudden lunge but her pregnant heavy body made her slow and he eluded the thrust she aimed at his groin in such deadly earnest. He disarmed her easily and then he started to slap her face with a slow

medium-heavy stroke so as not to break the skin. He hit her again and again as she retreated around the kitchen table trying to escape him and he pursued her into the bedroom. She tried to bite his hand and he grabbed her by the hair to lift her head up. He slapped her face until she began to weep like a little girl, with pain and humiliation. Then he threw her contemptuously onto the bed. He drank from the bottle of whiskey still on the night table. He seemed very drunk now, his light blue eyes had a crazy glint in them and finally Connie was truly afraid.

Carlo straddled his legs apart and drank from the bottle. He reached down and grabbed a chunk of her pregnant heavy thigh in his hand. He squeezed very hard, hurting her and making her beg for mercy. "You're fat as a pig," he said with disgust and walked out of the bedroom.

Thoroughly frightened and cowed, she lay in the bed, not daring to see what her husband was doing in the other room. Finally she rose and went to the door to peer into the living room. Carlo had opened a fresh bottle of whiskey and was sprawled on the sofa. In a little while he would drink himself into sodden sleep and she could sneak into the kitchen and call her family in Long Beach. She would tell her mother to send someone out here to get her. She just hoped Sonny didn't answer the phone, she knew it would be best to talk to Tom Hagen or her mother.

Connie Calls THE MAII

It was nearly ten o'clock at night when the kitchen phone in Don Corleone's house rang. It was answered by one of the Don's bodyguards who dutifully turned the phone over to Connie's mother. But Mrs. Corleone could hardly understand what her daughter was saying, the girl was hysterical yet trying to whisper so that her husband in the next room would not hear her. Also her face had become swollen because of the slaps, and her puffy lips thickened her speech. Mrs. Corleone made a sign to the bodyguard that he should call Sonny, who was in the living room with Tom Hagen.

Hysterically whispering to her mother

Sonny came into the kitchen and took the phone from his mother. "Yeah, Connie," he said.

Connie was so frightened both of her husband and of what her brother would do that her speech became worse. She babbled, "Sonny, just send a car to bring me home, I'll tell you then, it's nothing, Sonny. Don't you come. Send Tom, please, Sonny. It's nothing, I just want to come home."

By this time Hagen had come into the room. The Don was already

THE DON UNDER A SEDATED SLEEP.

Hagen wanting to keep an eye on Sonny.

under a sedated sleep in the bedroom above and Hagen wanted to keep an eye on Sonny in all crises. The two interior bodyguards were also in the kitchen. Everybody was watching Sonny as he listened on the phone.

There was no question that the violence in Sonny Corleone's nature rose from some deep mysterious physical well. As they watched they could actually see the blood rushing to his heavily corded neck, could see the eyes film with hatred, the separate features of his face tightening, growing pinched, then his face took on the grayish hue of a sick man fighting off some sort of death, except that the adrenalin pumping through his body made his hands tremble. But his voice was controlled, pitched low, as he told his sister, "You wait there. You just wait there." He hung up the phone.

He stood there for a moment quite stunned with his own rage, then he said, "The fucking sonofabitch, the fucking sonofabitch." He ran out of the house.

Hagen knew the look on Sonny's face, all reasoning power had left him. At this moment Sonny was capable of anything. Hagen also knew that the ride into the city would cool Sonny off, make him more rational. But that rationality might make him even more dangerous, though the rationality would enable him to protect himself against the consequences of his rage. Hagen heard the car motor roaring into life and he said to the two bodyguards, "Go after him."

Then he went to the phone and made some calls. He arranged for some men of Sonny's *regime* living in the city to go up to Carlo Rizzi's apartment and get Carlo out of there. Other men would stay with Connie until Sonny arrived. He was taking a chance, thwarting Sonny, but he knew the Don would back him up. He was afraid that Sonny might kill Carlo in front of witnesses. He did not expect trouble from the enemy. The Five Families had been quiet too long and obviously were looking for peace of some kind.

Quick something is going to happen.

By the time Sonny roared out of the mall in his Buick, he had already regained, partly, his senses. He noted the two bodyguards getting into a car to follow him and approved. He expected no danger, the Five Families had quit counterattacking, were not really fighting anymore. He had grabbed his jacket in the foyer and there was a gun in a secret dashboard compartment of the car, the car registered in the name of a member of his *regime,* so that he personally could not get into any legal trouble. But he did not anticipate needing

SONNY GOES.

any weapon. He did not even know what he was going to do with Carlo Rizzi.

Now that he had a chance to think, Sonny knew he could not kill the father of an unborn child, and that father his sister's husband. Not over a domestic spat. Except that it was not just a domestic spat. Carlo was a bad guy and Sonny felt responsible that his sister had met the bastard through him.

The paradox in Sonny's violent nature was that he could not hit a woman and had never done so. That he could not harm a child or anything helpless. When Carlo had refused to fight back against him that day, it had kept Sonny from killing him, complete submission disarmed his violence. As a boy, he had been truly tenderhearted. That he had become a murderer as a man was simply his destiny.

But he would settle this thing once and for all, Sonny thought, as he headed the Buick toward the causeway that would take him over the water from Long Beach to the parkways on the other side of Jones Beach. He always used this route when he went to New York. There was less traffic.

He decided he would send Connie home with the bodyguards and then he would have a session with his brother-in-law. What would happen after that he didn't know. If the bastard had really hurt Connie, he'd make a cripple out of the bastard. But the wind coming over the causeway, the salty freshness of the air, cooled his anger. He put the window down all the way.

He had taken the Jones Beach Causeway, as always, because it was usually deserted this time of night, at this time of year, and he could speed recklessly until he hit the parkways on the other side. And even there traffic would be light. The release of driving very fast would help dissipate what he knew was a dangerous tension. He had already left his bodyguards' car far behind.

The causeway was badly lit, there was not a single car. Far ahead he saw the white cone of the manned tollbooth. There were other tollbooths beside it but they were staffed only during the day, for heavier traffic. Sonny started braking the Buick and at the same time searched his pockets for change. He had none. He reached for his wallet, flipped it open with one hand and fingered out a bill. He came within the arcade of light and he saw to his mild surprise a car in the tollbooth slot blocking it, the driver obviously asking some sort of directions from the toll taker. Sonny honked his horn and the other car obediently rolled through to let his car slide into the slot.

CONNIE IS PREGNANT.

JOKES ABOUT THIS AT THE WEDDING *

Desolation CAUSEWAY NEEDS WIND. He DRIVES FAST

NICE IMAGERY.

DETAILS

Details: DESIGN THIS!

Slow — Sketch this out — Detail after Detail!

Details very minute!

glimpse of another man.

Great Moment How?

HIT HARD HERE!

thirty four.

LIKE ZAPPA OVER KILL — non people lift us.

THE light bursts from the dark toll-booths

it's quick it's over

they kick the corpse's face.

NICE — FLAT.

Sonny handed the toll taker the dollar bill and waited for his change. He was in a hurry now to close the window. The Atlantic Ocean air had chilled the whole car. But the toll taker was fumbling with his change; the dumb son of a bitch actually dropped it. Head and body disappeared as the toll man stooped down in his booth to pick up the money.

At that moment Sonny noticed that the other car had not kept going but had parked a few feet ahead, still blocking his way. At that same moment his lateral vision caught sight of another man in the darkened tollbooth to his right. But he did not have time to think about that because two men came out of the car parked in front and walked toward him. The toll collector still had not appeared. And then in the fraction of a second before anything actually happened, Santino Corleone knew he was a dead man. And in that moment his mind was lucid, drained of all violence, as if the hidden fear finally real and present had purified him.

Even so, his huge body in a reflex for life, crashed against the Buick door, bursting its lock. The man in the darkened tollbooth opened fire and the shots caught Sonny Corleone in the head and neck as his massive frame spilled out of the car. The two men in front held up their guns now, the man in the darkened tollbooth cut his fire, and Sonny's body sprawled on the asphalt with the legs still partly inside. The two men each fired shots into Sonny's body, then kicked him in the face to disfigure his features even more, to show a mark made by a more personal human power.

Seconds afterward, all four men, the three actual assassins and the bogus toll collector, were in their car and speeding toward the Meadowbrook Parkway on the other side of Jones Beach. Their pursuit was blocked by Sonny's car and body in the tollgate slot but when Sonny's bodyguards pulled up a few minutes later and saw his body lying there, they had no intention to pursue. They swung their car around in a huge arc and returned to Long Beach. At the first public phone off the causeway one of them hopped out and called Tom Hagen. He was very curt and very brisk. "Sonny's dead, they got him at the Jones Beach toll."

Hagen's voice was perfectly calm. "OK," he said. "Go to Clemenza's house and tell him to come here right away. He'll tell you what to do."

Hagen had taken the call in the kitchen, with Mama Corleone bustling around preparing a snack for the arrival of her daughter. He

SCENE THIRTYFOUR: THE MALL

(2 days)

SCENE THIRTYFOUR: THE HALL

(2:30)

1. SYNOPSIS:
Hagen gets the call from Sonny's bodyguards; he is calm and begins to handle things, instructing the men to go on to Clemenza's house, and inform him.
Hr considers things alone a minute; sees fragments of Mama Corleono moving around in the kitchen; is unable to tell her. He is filled with feelings of guilt and inadequacy. He knows he is not a fit wartime Consigliere. Also, he, in a way, is a son and brother; and these emotions are very real in him.
He pulls himself to geter, and begins to handle things; he calls Carlo, and sets things up with him; then Tessio; The Don is still asleep; and we can feel Hagen's dread at the enevitable moment coming up when he has to tell what has happened.
He knows this must mean that in order to save the Family, the Old man must re-enter and lead the fight.
Cars start arriving. The door opens, and he sees the Don is up, and dressed.
He Tells the Don what has hapened. The Don, deals with this tragedy in his own, stoic way; and then immediately takes over; he sets up the seeds of an big, inter-family Appalachin type meeting. He also instructs Tom to do a number of the things thathe has already handled.
At the conclusion of all of these things, Tom then make The call to Bonasera--which started sc 32

2. THE TIMES:
The state of the house; perhaps the electric razor, used as a device of reflection. the Details tom does in this reflective moment.

3. TONE AND IMAGERY:
A reflective sequence; Cued to Hagen, darkly emotional. The whole Family-business thematic idea, welling in Hagen. Time moves slow; little happens. A soft, interminate agony. Hagens viewof the family through fragments of his mother, who's not his mother; his father, who's not his Father; his house, which isnot his house; his race which his not his Race; told through the specifics and details of what he does until the Don wakes up and he must tell him that his brother who is not his brother is dead.
Then, a moent of uncertainly; until the Don definatively takes hold, and assumes control.
HAGEN AS A SON. Mama Knows something has — SHE LETS HAGEN ESCAPE

4. THE CORE:
A reflective and emotion reassasment of condictions, at a time of major crisis and ultimate change, both in a personal (family) and business (mafia) sense expressed through the eyes and emotions of an insideer-outsider (hagen)

5. PITFALLS:
Slow and un-neccassry; fails to create a deep emotion state of confusion and reflection. Failure to get inside Hagens head.
Faiulure to convice that this is a reflective calm before a new and interesting turn of events, i.e. the return of the Don. (and a new turn of the film)

Poss. delete

HAGEN in THE HOUSE

had kept his composure and the old woman had not noticed anything amiss. Not that she could not have, if she wanted to, but in her life with the Don she had learned it was far wiser *not* to perceive. That if it was necessary to know something painful, it would be told to her soon enough. And if it was a pain that could be spared her, she could do without. She was quite content not to share the pain of her men, after all did they share the pain of women? Impassively she boiled her coffee and set the table with food. In her experience pain and fear did not dull physical hunger; in her experience the taking of food dulled pain. She would have been outraged if a doctor had tried to sedate her with a drug, but coffee and a crust of bread were another matter; she came, of course, from a more primitive culture.

And so she let Tom Hagen escape to his corner conference room and once in that room, Hagen began to tremble so violently he had to sit down with his legs squeezed together, his head hunched into his contracted shoulders, hands clasped together between his knees as if he were praying to the devil.

He was, he knew now, no fit *Consigliori* for a Family at war. He had been fooled, faked out, by the Five Families and their seeming timidity. They had remained quiet, laying their terrible ambush. They had planned and waited, holding their bloody hands no matter what provocation they had been given. They had waited to land one terrible blow. And they had. Old Genco Abbandando would never have fallen for it, he would have smelled a rat, he would have smoked them out, tripled his precautions. And through all this Hagen felt his grief. Sonny had been his true brother, his savior; his hero when they had been boys together. Sonny had never been mean or bullying with him, had always treated him with affection, had taken him in his arms when Sollozzo had turned him loose. Sonny's joy at that reunion had been real. That he had grown up to be a cruel and violent and bloody man was, for Hagen, not relevant.

He had walked out of the kitchen because he knew he could never tell Mama Corleone about her son's death. He had never thought of her as his mother as he thought of the Don as his father and Sonny as his brother. His affection for her was like his affection for Freddie and Michael and Connie. The affection for someone who has been kind but not loving. But he could not tell her. In a few short months she had lost all her sons; Freddie exiled to Nevada. Michael hiding for his life in Sicily, and now Santino dead. Which of the three had she loved most of all? She had never shown.

Hagen reflects — seeing fragments of Mama in the other rooms.

His own inadequacy.

HAGEN AS A SON!

Pus. delete

It was no more than a few minutes. Hagen got control of himself again and picked up the phone. He called Connie's number. It rang for a long time before Connie answered in a whisper.

Hagen spoke to her gently. "Connie, this is Tom. Wake your husband up, I have to talk to him."

Connie said in a low frightened voice, "Tom, is Sonny coming here?"

"No," Hagen said. "Sonny's not coming there. Don't worry about that. Just wake Carlo up and tell him it's very important I speak to him."

Connie's voice was weepy. "Tom, he beat me up, I'm afraid he'll hurt me again if he knows I called home."

Hagen said gently, "He won't. He'll talk to me and I'll straighten him out. Everything will be OK. Tell him it's very important, very, very important he come to the phone. OK?"

It was almost five minutes before Carlo's voice came over the phone, a voice half slurred by whiskey and sleep. Hagen spoke sharply to make him alert.

"Listen, Carlo," he said, "I'm going to tell you something very shocking. Now prepare yourself because when I tell it to you I want you to answer me very casually as if it's less than it is. I told Connie it was important so you have to give her a story. Tell her the Family has decided to move you both to one of the houses in the mall and to give you a big job. That the Don has finally decided to give you a chance in the hope of making your home life better. You got that?"

There was a hopeful note in Carlo's voice as he answered, "Yeah, OK."

Hagen went on, "In a few minutes a couple of my men are going to knock on your door to take you away with them. Tell them I want them to call me first. Just tell them that. Don't say anything else. I'll instruct them to leave you there with Connie. OK?"

"Yeah, yeah, I got it," Carlo said. His voice was excited. The tension in Hagen's voice seemed to have finally alerted him that the news coming up was going to be really important.

Hagen gave it to him straight. "They killed Sonny tonight. Don't say anything. Connie called him while you were asleep and he was on his way over there, but I don't want her to know that, even if she guesses it, I don't want her to know it for sure. She'll start thinking it's all her fault. Now I want you to stay with her tonight and not tell her anything. I want you to make up with her. I want you to be the

interesting

Poss. delete Condense.

perfect loving husband. And I want you to stay that way until she has her baby at least. Tomorrow morning somebody, maybe you, maybe the Don, maybe her mother, will tell Connie that her brother got killed. And I want you by her side. Do me this favor and I'll take care of you in the times to come. You got that?" Relate

Carlo's voice was a little shaky. "Sure, Tom, sure. Listen, me and you always got along. I'm grateful. Understand?"

"Yeah," Hagen said. "Nobody will blame your fight with Connie for causing this, don't worry about that. I'll take care of that." He paused and softly, encouragingly, "Go ahead now, take care of Connie." He broke the connection.

He had learned never to make a threat, the Don had taught him that, but Carlo had gotten the message all right: he was a hair away from death.

Hagen made another call to Tessio, telling him to come to the mall in Long Beach immediately. He didn't say why and Tessio did not ask. Hagen sighed. Now would come the part he dreaded.

He would have to waken the Don from his drugged slumber. He would have to tell the man he most loved in the world that he had failed him, that he had failed to guard his domain and the life of his eldest son. He would have to tell the Don everything was lost unless the sick man himself could enter the battle. For Hagen did not delude himself. Only the great Don himself could snatch even a stalemate from this terrible defeat. Hagen didn't even bother checking with Don Corleone's doctors, it would be to no purpose. No matter what the doctors ordered, even if they told him that the Don could not rise from his sickbed on pain of death, he must tell his adopted father and then follow him. And of course there was no question about what the Don would do. The opinions of medical men were irrelevant now, everything was irrelevant now. The Don must be told and he must either take command or order Hagen to surrender the Corleone power to the Five Families.

And yet with all his heart, Hagen dreaded the next hour. He tried to prepare his own manner. He would have to be in all ways strict with his own guilt. To reproach himself would only add to the Don's burden. To show his own grief would only sharpen the grief of the Don. To point out his own shortcomings as a wartime *Consigliori*, would only make the Don reproach himself for his own bad judgment for picking such a man for such an important post.

He must, Hagen knew, tell the news, present his analysis of what

THE DON ASLEEP

important + interesting

THE DON MUST RE-ENTER THE FIGHT

Poss delete

must be done to rectify the situation and then keep silent. His reactions thereafter must be the reactions invited by his Don. If the Don wanted him to show guilt, he would show guilt; if the Don invited grief, he would lay bare his genuine sorrow.

Hagen lifted his head at the sound of motors, cars rolling up onto the mall. The *caporegimes* were arriving. He would brief them first and then he would go up and wake Don Corleone. He got up and went to the liquor cabinet by the desk and took out a glass and bottle. He stood there for a moment so unnerved he could not pour the liquid from bottle to glass. Behind him, he heard the door to the room close softly and, turning, he saw, fully dressed for the first time since he had been shot, Don Corleone.

The Don walked across the room to his huge leather armchair and sat down. He walked a little stiffly, his clothes hung a little loosely on his frame but to Hagen's eyes he looked the same as always. It was almost as if by his will alone the Don had discarded all external evidence of his still weakened frame. His face was sternly set with all its old force and strength. He sat straight in the armchair and he said to Hagen, "Give me a drop of anisette."

Hagen switched bottles and poured them both a portion of the fiery, licorice-tasting alcohol. It was peasant, homemade stuff, much stronger than that sold in stores, the gift of an old friend who every year presented the Don with a small truckload.

"My wife was weeping before she fell asleep," Don Corleone said. "Outside my window I saw my *caporegimes* coming to the house and it is midnight. So, *Consigliori* of mine, I think you should tell your Don what everyone knows."

Hagen said quietly, "I didn't tell Mama anything. I was about to come up and wake you and tell you the news myself. In another moment I would have come to waken you."

Don Corleone said impassively, "But you needed a drink first."

"Yes," Hagen said.

"You've had your drink," the Don said. "You can tell me now." There was just the faintest hint of reproach for Hagen's weakness.

"They shot Sonny on the causeway," Hagen said. "He's dead."

Don Corleone blinked. For just the fraction of a second the wall of his will disintegrated and the draining of his physical strength was plain on his face. Then he recovered.

He clasped his hands in front of him on top of the desk and looked

Touchy

Unfortunate how he reacts — looks like he's at a loss when he is told his eldest son is dead.

His reaction

Poss. delete.

directly into Hagen's eyes. "Tell me everything that happened," he said. He held up one of his hands. "No, wait until Clemenza and Tessio arrive so you won't have to tell it all again."

It was only a few moments later that the two *caporegimes* were escorted into the room by a bodyguard. They saw at once that the Don knew about his son's death because the Don stood up to receive them. They embraced him as old comrades were permitted to do. They all had a drink of anisette which Hagen poured them before he told them the story of that night.

Don Corleone asked only one question at the end. "Is it certain my son is dead?"

Clemenza answered. "Yes," he said. "The bodyguards were of Santino's *regime* but picked by me. I questioned them when they came to my house. They saw his body in the light of the tollhouse. He could not live with the wounds they saw. They place their lives in forfeit for what they say."

Don Corleone accepted this final verdict without any sign of emotion except for a few moments of silence. Then he said, "None of you are to concern yourselves with this affair. None of you are to commit any acts of vengeance, none of you are to make any inquiries to track down the murderers of my son without my express command. There will be no further acts of war against the Five Families without my express and personal wish. Our Family will cease all business operations and cease to protect any of our business operations until after my son's funeral. Then we will meet here again and decide what must be done. Tonight we must do what we can for Santino, we must bury him as a Christian. I will have friends of mine arrange things with the police and all other proper authorities. Clemenza, you will remain with me at all times as my bodyguard, you and the men of your *regime*. Tessio, you will guard all other members of my Family. Tom, I want you to call Amerigo Bonasera and tell him I will need his services at some time during this night. To wait for me at his establishment. It may be an hour, two hours, three hours. Do you all understand that?"

The three men nodded. Don Corleone said, "Clemenza, get some men and cars and wait for me. I will be ready in a few minutes. Tom, you did well. In the morning I want Constanzia with her mother. Make arrangements for her and her husband to live in the mall. Have Sandra's friends, the women, go to her house to stay with her. My

Not sounds like the 1st time I heard it.

Poss. I could set up the appalachian empire here?

Ross: delete to

wife will go there also when I have spoken with her. My wife will tell her the misfortune and the women will arrange for the church to say their masses and prayers for his soul."

The Don got up from his leather armchair. The other men rose with him and Clemenza and Tessio embraced him again. Hagen held the door open for the Don, who paused to look at him for a moment. Then the Don put his hand on Hagen's cheek, embraced him quickly, and said, in Italian, "You've been a good son. You comfort me." Telling Hagen that he had acted properly in this terrible time. The Don went up to his bedroom to speak to his wife. It was then that Hagen made the call to Amerigo Bonasera for the undertaker to redeem the favor he owed to the Corleones.

* the other side of the telephone call - repetition

Chapter

20

intro in material

THE death of Santino Corleone sent shock waves through the underworld of the nation. And when it became known that Don Corleone had risen from his sick bed to take charge of the Family affairs, when spies at the funeral reported that the Don seemed to be fully recovered, the heads of the Five Families made frantic efforts to prepare a defense against the bloody retaliatory war that was sure to follow. Nobody made the mistake of assuming that Don Corleone could be held cheaply because of his past misfortunes. He was a man who had made only a few mistakes in his career and had learned from every one of them.

Only Hagen guessed the Don's real intentions and was not surprised when emissaries were sent to the Five Families to propose a peace. Not only to propose a peace but a meeting of all the Families in the city and with invitations to Families all over the United States to attend. Since the New York Families were the most powerful in the country, it was understood that their welfare affected the welfare of the country as a whole.

this could be accomplished in sc. 33

At first there were suspicions. Was Don Corleone preparing a trap? Was he trying to throw his enemies off their guard? Was he attempting to prepare a wholesale massacre to avenge his son? But Don

Discuss with Mrs. Quickly.

Corleone soon made it clear that he was sincere. Not only did he involve all the Families in the country in this meeting, but made no move to put his own people on a war footing or to enlist allies. And then he took the final irrevocable step that established the authenticity of these intentions and assured the safety of the grand council to be assembled. He called on the services of the Bocchicchio Family.

The Bocchicchio Family was unique in that, once a particularly ferocious branch of the Mafia in Sicily, it had become an instrument of peace in America. Once a group of men who earned their living by a savage determination, they now earned their living in what perhaps could be called a saintly fashion. The Bocchicchios' one asset was a closely knit structure of blood relationships, a family loyalty severe even for a society where family loyalty came before loyalty to a wife.

Bocchicchio

The Bocchicchio Family, extending out to third cousins, had once numbered nearly two hundred when they ruled the particular economy of a small section of southern Sicily. The income for the entire family then came from four or five flour mills, by no means owned communally, but assuring labor and bread and a minimal security for all Family members. This was enough, with intermarriages, for them to present a common front against their enemies.

No competing mill, no dam that would create a water supply to their competitors or ruin their own selling of water, was allowed to be built in their corner of Sicily. A powerful landowning baron once tried to erect his own mill strictly for his personal use. The mill was burned down. He called on the *carabineri* and higher authorities, who arrested three of the Bocchicchio Family. Even before the trial the manor house of the baron was torched. The indictment and accusations were withdrawn. A few months later one of the highest functionaries in the Italian government arrived in Sicily and tried to solve the chronic water shortage of that island by proposing a huge dam. Engineers arrived from Rome to do surveys while watched by grim natives, members of the Bocchicchio clan. Police flooded the area, housed in a specially built barracks.

It looked like nothing could stop the dam from being built and supplies and equipment had actually been unloaded in Palermo. That was as far as they got. The Bocchicchios had contacted fellow Mafia chiefs and extracted agreements for their aid. The heavy equipment was sabotaged, the lighter equipment stolen. Mafia deputies in the Italian Parliament launched a bureaucratic counterattack against the

Dispose with this Quickly

planners. This went on for several years and in that time Mussolini came to power. The dictator decreed that the dam must be built. It was not. The dictator had known that the Mafia would be a threat to his regime, forming what amounted to a separate authority from his own. He gave full powers to a high police official, who promptly solved the problem by throwing everybody into jail or deporting them to penal work islands. In a few short years he had broken the power of the Mafia, simply by arbitrarily arresting anyone even suspected of being a *mafioso*. And so also brought ruin to a great many innocent families.

The Bocchicchios had been rash enough to resort to force against this unlimited power. Half of the men were killed in armed combat, the other half deported to penal island colonies. There were only a handful left when arrangements were made for them to emigrate to America via the clandestine underground route of jumping ship through Canada. There were almost twenty immigrants and they settled in a small town not far from New York City, in the Hudson Valley, where by starting at the very bottom they worked their way up to owning a garbage hauling firm and their own trucks. They became prosperous because they had no competition. They had no competition because competitors found their trucks burned and sabotaged. One persistent fellow who undercut prices was found buried in the garbage he had picked up during the day, smothered to death.

But as the men married, to Sicilian girls, needless to say, children came, and the garbage business though providing a living, was not really enough to pay for the finer things America had to offer. And so, as a diversification, the Bocchicchio Family became negotiators and hostages in the peace efforts of warring Mafia families.

A strain of stupidity ran through the Bocchicchio clan, or perhaps they were just primitive. In any case they recognized their limitations and knew they could not compete with other Mafia families in the struggle to organize and control more sophisticated business structures like prostitution, gambling, dope and public fraud. They were straight-from-the-shoulder people who could offer a gift to an ordinary patrolman but did not know how to approach a political bagman. They had only two assets. Their honor and their ferocity.

A Bocchicchio never lied, never committed an act of treachery. Such behavior was too complicated. Also, a Bocchicchio never forgot an injury and never left it unavenged no matter what the cost. And so

Dispense with this Quotes.

by accident they stumbled into what would prove to be their most lucrative profession.

When warring families wanted to make peace and arrange a parley, the Bocchicchio clan was contacted. The head of the clan would handle the initial negotiations and arrange for the necessary hostages. For instance, when Michael had gone to meet Sollozzo, a Bocchicchio had been left with the Corleone Family as surety for Michael's safety, the service paid for by Sollozzo. If Michael were killed by Sollozzo, then the Bocchicchio male hostage held by the Corleone Family would be killed by the Corleones. In this case the Bocchicchios would take their vengeance on Sollozzo as the cause of their clansman's death. Since the Bocchicchios were so primitive, they never let anything, any kind of punishment, stand in their way of vengeance. They would give up their own lives and there was no protection against them if they were betrayed. A Bocchicchio hostage was gilt-edged insurance.

And so now when Don Corleone employed the Bocchicchios as negotiators and arranged for them to supply hostages for all the Families to come to the peace meeting, there could be no question as to his sincerity. There could be no question of treachery. The meeting would be safe as a wedding.

Hostages given, the meeting took place in the director's conference room of a small commercial bank whose president was indebted to Don Corleone and indeed some of whose stock belonged to Don Corleone though it was in the president's name. The president always treasured that moment when he had offered to give Don Corleone a written document proving his ownership of the shares, to preclude any treachery. Don Corleone had been horrified. "I would trust you with my whole fortune," he told the president. "I would trust you with my life and the welfare of my children. It is inconceivable to me that you would ever trick me or otherwise betray me. My whole world, all my faith in my judgment of human character would collapse. Of course I have my own written records so that if something should happen to me my heirs would know that you hold something in trust for them. But I know that even if I were not here in this world to guard the interests of my children, you would be faithful to their needs."

The president of the bank, though not Sicilian, was a man of tender sensibilities. He understood the Don perfectly. Now the Godfather's request was the president's command and so on a Saturday afternoon,

SCENE thirty five: The Conference

SCENE THIRTYFIVE: THE BANK

(2 days)

(10:00)

SCENE THIRTYFIVE: THE BANK

1. SYNOPSIS:
The Don's from all the major areas of the U.s. meet in the Board Room of a major New York Bank. This is to be the Cosa Nostra summit meeting called for by the Don in sc. 34. Security has been arranged with the help of paid hostages which guarantee the safety of all present. The meeting is called to order, and all the Dons and their Consigliori, including Hagen, begin.
The Don speaks, going over the past incident which led to the unfortunate family war. He is composed and as effective as usual. He encounters, Philip Tattaglia, and there is a moment between them appriate to the fact that each of them have lost sons in the conflict. The Don proposes the peace. Clearly, his most powerful adversary, Don Barzini, speaks, and explains that by the Don's witholding his support of theSollozzo deal, (which it becomes clear that he was behind allalong) that he was performing a hostility in effect. The Don clarifys that he did so because he thought Drugs were an infamita, and that it would result in the distruction of all their other business. It becomes clears, as each of theother Dons speak, that they do not agree, or if they don, that it is impossible to even pay their people to stay out of drugs. In short, the ecconomics of Drugs are bigger than them all--and since all of their activity is based in economics, or 'business' as they say... and this is evidenced without by the room they meet in, that nothing can stop it.
The Don conceeds, and the peace is made with guarantees that no vendettas will be performed further on.
When Hagen is alone with the Don however, it becomes clear that he did what he dead because he had to, and that he still harbored a day of recoking in the future.

2. THE TIME:
The period and character of the bank; the financial news and toneof the day. The other Don's and their Consligori and their areas all are pregnant with the times, and the expectatation for the future, now that the war is over.

3. TONE AND IMAGERY:
This scene is set against the bank to reaffirm one main point: all that has happened, and will happen, is and was BUSINESS. Ecconomics. The drugs are inevitable because of the nature of capital and of profit and business. These mafia leaders are therefore juxaposed with the great financial leaders of our counter and our ecconimic system: Hamilton, Rockafellar, Morgan, etc; were no different therefore from the Genoveses, Lucianos, etc.
This is a scene of SUBTEXT; Everything every says, is the

top of the iceburg: in actuality, they are curious to see how wear or strong the Don is; who seems to be allied with him; where the loyalities and coope ations ly.
Thought what they say are the issues; the SUBTEXT is where the scene is really happening.
The moent between the Don and Tattaglia--both have lost sons.
The use and feeling of the Consigliri; allthough they look, behave and are different; one k ws that they all serve the same function.
One must feel the subtext in the room; power and influence shifting, and being manipulated, quite underneath what is being said.
WE MUST FEEL AS THOUGH WE A RE SITTINGIN ON SOMTHING FROM WHICH GREAT CONSQEQUENCES WILL SPRING. Imagine peeking in on the Appalachin conferens. That's what we're priviledged to do. A harmny, counterpoint and collecetion of very interesting characters: EACH WORTHY OF A WHOLE MOVIE ABOUT HIM. Tattaglia looks like that lawyer with Anatasia.

4, THE CORE:
To witness the power miniupulation among the very top powers, in which the Don achieves an uneasy peace.

5. PITFALLS:
Long, extended, wordy and boreing. The various Dons look like lunctime with theSxxxx SEG heavies.
CASTING HERE IS SUPER IMPORTANT. Each man is the Star.
No sense of the subtext being jockied around. This things is if like when you go to a meeting and you sit in on it with someone who knows, and when you come out, you say; boy that was interesting, they settled tyis or that. And And your firned says, is that what you thought went on? Well, what really went on is such and such. Failure to make that clear either implicit in the scene, or afterwards, ltting the audience take it at word's leven, and then alone with Hagen and The Don, make clear what <u>really</u> went on.

ok Mario about what the Rules of his Scene. I was happy to learn that but I didn't feel it was paid off.

interesting about Chicago.

the executive suite of the bank, the conference room with its deep leather chairs, its absolute privacy, was made available to the Families.

Security at the bank was taken over by a small army of hand-picked men wearing bank guard uniforms. At ten o'clock on a Saturday morning the conference room began to fill up. Besides the Five Families of New York, there were representatives from ten other Families across the country, with the exception of Chicago, that black sheep of their world. They had given up trying to civilize Chicago, and they saw no point in including those mad dogs in this important conference.

A bar had been set up and a small buffet. Each representative to the conference had been allowed one aide. Most of the Dons had brought their *Consiglioris* as aides so there were comparatively few young men in the room. Tom Hagen was one of those young men and the only one who was not Sicilian. He was an object of curiosity, a freak.

Hagen knew his manners. He did not speak, he did not smile. He waited on his boss, Don Corleone, with all the respect of a favorite earl waiting on his king; bringing him a cold drink, lighting his cigar, positioning his ashtray; with respect but no obsequiousness.

Hagen was the only one in that room who knew the identity of the portraits hanging on the dark paneled walls. They were mostly portraits of fabulous financial figures done in rich oils. One was of Secretary of the Treasury Hamilton. Hagen could not help thinking that Hamilton might have approved of this peace meeting being held in a banking institution. Nothing was more calming, more conducive to pure reason, than the atmosphere of money.

The arrival time had been staggered for between nine-thirty to ten A.M. Don Corleone, in a sense the host since he had initiated the peace talks, had been the first to arrive; one of his many virtues was punctuality. The next to arrive was Carlo Tramonti, who had made the southern part of the United States his territory. He was an impressively handsome middle-aged man, tall for a Sicilian, with a very deep sunburn, exquisitely tailored and barbered. He did not look Italian, he looked more like one of those pictures in the magazines of millionaire fishermen lolling on their yachts. The Tramonti Family earned its livelihood from gambling, and no one meeting their Don would ever guess with what ferocity he had won his empire.

Emigrating from Sicily as a small boy, he had settled in Florida and grown to manhood there, employed by the American syndicate of

CARLO TRAMONTI

THE irony of this top level meeting of underworld figures being held in A BANK

BANK GUARDS

men who haven't seen each other for some time greeting each other.

TOM an alien in the room! also, we must see his encounter with the other Dons.

this is the whole point of this scene.

JUXTAPOSE!

CURIOUS ironic touch: present financial figures

TRAMONTI

Southern small-town politicians who controlled gambling. These were very tough men backed up by very tough police officials and they never suspected that they could be overthrown by such a greenhorn immigrant. They were unprepared for his ferocity and could not match it simply because the rewards being fought over were not, to their minds, worth so much bloodshed. Tramonti won over the police with bigger shares of the gross; he exterminated those redneck hooligans who ran their operation with such a complete lack of imagination. It was Tramonti who opened ties with Cuba and the Batista regime and eventually poured money into the pleasure resorts of Havana gambling houses, whorehouses, to lure gamblers from the American mainland. Tramonti was now a millionaire many times over and owned one of the most luxurious hotels in Miami Beach.

When he came into the conference room followed by his aide, an equally sunburned *Consigliori*, Tramonti embraced Don Corleone, made a face of sympathy to show he sorrowed for the dead son.

Other Dons were arriving. They all knew each other, they had met over the years, either socially or when in the pursuit of their businesses. They had always showed each other professional courtesies and in their younger, leaner days had done each other little services.

JOSEPH ZALUCHI

The second Don to arrive was Joseph Zaluchi from Detroit. The Zaluchi Family, under appropriate disguises and covers, owned one of the horse-racing tracks in the Detroit area. They also owned a good part of the gambling. Zaluchi was a moon-faced, amiable-looking man who lived in a one-hundred-thousand-dollar house in the fashionable Grosse Point section of Detroit. One of his sons had married into an old, well-known American family. Zaluchi, like Don Corleone, was sophisticated. Detroit had the lowest incidence of physical violence of any of the cities controlled by the Families; there had been only two executions in the last three years in that city. He disapproved of traffic in drugs.

Zaluchi had brought his *Consigliori* with him and both men came to Don Corleone to embrace him. Zaluchi had a booming American voice with only the slightest trace of an accent. He was conservatively dressed, very businessman, and with a hearty goodwill to match. He said to Don Corleone, "Only your voice could have brought me here." Don Corleone bowed his head in thanks. He could count on Zaluchi for support.

The next two Dons to arrive were from the West Coast, motoring from there in the same car since they worked together closely in any

case. They were Frank Falcone and Anthony Molinari and both were younger than any of the other men who would come to the meeting; in their early forties. They were dressed a little more informally than the others, there was a touch of Hollywood in their style and they were a little more friendly than necessary. Frank Falcone controlled the movie unions and the gambling at the studios plus a complex of pipeline prostitution that supplied girls to the whorehouses of the states in the Far West. It was not in the realm of possibility for any Don to become "show biz" but Falcone had just a touch. His fellow Dons distrusted him accordingly.

Anthony Molinari controlled the waterfronts of San Francisco and was preeminent in the empire of sports gambling. He came of Italian fishermen stock and owned the best San Francisco sea food restaurant, in which he took such pride that the legend had it he lost money on the enterprise by giving too good value for the prices charged. He had the impassive face of the professional gambler and it was known that he also had something to do with dope smuggling over the Mexican border and from the ships plying the lanes of the oriental oceans. Their aides were young, powerfully built men, obviously not counselors but bodyguards, though they would not dare to carry arms to this meeting. It was general knowledge that these bodyguards knew karate, a fact that amused the other Dons but did not alarm them in the slightest, no more than if the California Dons had come wearing amulets blessed by the Pope. Though it must be noted that some of these men were religious and believed in God.

Next arrived the representative from the Family in Boston. This was the only Don who did not have the respect of his fellows. He was known as a man who did not do right by his "people," who cheated them unmercifully. This could be forgiven, each man measures his own greed. What could not be forgiven was that he could not keep order in his empire. The Boston area had too many murders, too many petty wars for power, too many unsupported free-lance activities; it flouted the law too brazenly. If the Chicago Mafia were savages, then the Boston people were *gavoones*, or uncouth louts; ruffians. The Boston Don's name was Domenick Panza. He was short, squat; as one Don put it, he looked like a thief.

The Cleveland syndicate, perhaps the most powerful of the strictly gambling operations in the United States, was represented by a sensitive-looking elderly man with gaunt features and snow-white hair. He was known, of course not to his face, as "the Jew" because he had

Frank FALCONE & Anthony Molinari

Dominick PANZA

THE JEWISH FAMILY

surrounded himself with Jewish assistants rather than Sicilians. It was even rumored that he would have named a Jew as his *Consigliori* if he had dared. In any case, as Don Corleone's Family was known as the Irish Gang because of Hagen's membership, so Don Vincent Forlenza's Family was known as the Jewish Family with somewhat more accuracy. But he ran an extremely efficient organization and he was not known ever to have fainted at the sight of blood, despite his sensitive features. He ruled with an iron hand in a velvet political glove.

THE N.Y. S. FAMILIES

The representatives of the Five Families of New York were the last to arrive and Tom Hagen was struck by how much more imposing, impressive, these five men were than the out-of-towners, the hicks. For one thing, the five New York Dons were in the old Sicilian tradition, they were "men with a belly" meaning, figuratively, power and courage; and literally, physical flesh, as if the two went together, as indeed they seemed to have done in Sicily. The five New York Dons were stout, corpulent men with massive leonine heads, features on a large scale, fleshy imperial noses, thick mouths, heavy folded cheeks. They were not too well tailored or barbered; they had the look of no-nonsense busy men without vanity.

ANTHONY STRACCI

There was Anthony Stracci, who controlled the New Jersey area and the shipping on the West Side docks of Manhattan. He ran the gambling in Jersey and was very strong with the Democratic political machine. He had a fleet of freight hauling trucks that made him a fortune primarily because his trucks could travel with a heavy overload and not be stopped and fined by highway weight inspectors. These trucks helped ruin the highways and then his road-building firm, with lucrative state contracts, repaired the damage wrought. It was the kind of operation that would warm any man's heart, business of itself creating more business. Stracci, too, was old-fashioned and never dealt in prostitution, but because his business was on the waterfront it was impossible for him not to be involved in the drug-smuggling traffic. Of the five New York Families opposing the Corleones his was the least powerful but the most well disposed.

OTTILIO CUNEO

The Family that controlled upper New York State, that arranged smuggling of Italian immigrants from Canada, all upstate gambling and exercised veto power on state licensing of racing tracks, was headed by Ottilio Cuneo. This was a completely disarming man with the face of a jolly round peasant baker, whose legitimate activity was

one of the big milk companies. Cuneo was one of those men who loved children and carried a pocket full of sweets in the hopes of being able to pleasure one of his many grandchildren or the small offspring of his associates. He wore a round fedora with the brim turned down all the way round like a woman's sun hat, which broadened his already moon-shaped face into the very mask of joviality. He was one of the few Dons who had never been arrested and whose true activities had never even been suspected. So much so that he had served on civic committees and had been voted as "Businessman of the Year for the State of New York" by the Chamber of Commerce.

The closest ally to the Tattaglia Family was Don Emilio Barzini. He had some of the gambling in Brooklyn and some in Queens. He had some prostitution. He had strong-arm. He completely controlled Staten Island. He had some of the sports betting in the Bronx and Westchester. He was in narcotics. He had close ties to Cleveland and the West Coast and he was one of the few men shrewd enough to be interested in Las Vegas and Reno, the open cities of Nevada. He also had interests in Miami Beach and Cuba. After the Corleone Family, his was perhaps the strongest in New York and therefore in the country. His influence reached even to Sicily. His hand was in every unlawful pie. He was even rumored to have a toehold in Wall Street. He had supported the Tattaglia Family with money and influence since the start of the war. It was his ambition to supplant Don Corleone as the most powerful and respected Mafia leader in the country and to take over part of the Corleone empire. He was a man much like Don Corleone, but more modern, more sophisticated, more businesslike. He could never be called an old Moustache Pete and he had the confidence of the newer, younger, brasher leaders on their way up. He was a man of great personal force in a cold way, with none of Don Corleone's warmth and he was perhaps at this moment the most "respected" man in the group.

The last to arrive was Don Phillip Tattaglia, the head of the Tattaglia Family that had directly challenged the Corleone power by supporting Sollozzo, and had so nearly succeeded. And yet curiously enough he was held in a slight contempt by the others. For one thing, it was known that he had allowed himself to be dominated by Sollozzo, had in fact been led by the nose by that fine Turkish hand. He was held responsible for all this commotion, this uproar that had

Philip TATTAGLIA

Emilio BARZINI

so affected the conduct of everyday business by the New York Families. Also he was a sixty-year-old dandy and woman-chaser. And he had ample opportunity to indulge his weakness.

For the Tattaglia Family dealt in women. Its main business was prostitution. It also controlled most of the nightclubs in the United States and could place any talent anywhere in the country. Phillip Tattaglia was not above using strong-arm to get control of promising singers and comics and muscling in on record firms. But prostitution was the main source of the Family income.

His personality was unpleasant to these men. He was a whiner, always complaining of the costs in his Family business. Laundry bills, all those towels, ate up the profits (but he owned the laundry firm that did the work). The girls were lazy and unstable, running off, committing suicide. The pimps were treacherous and dishonest and without a shred of loyalty. Good help was hard to find. Young lads of Sicilian blood turned up their noses at such work, considered it beneath their honor to traffic and abuse women; those rascals who would slit a throat with a song on their lips and the cross of an Easter palm in the lapel of their jackets. So Phillip Tattaglia would rant on to audiences unsympathetic and contemptuous. His biggest howl was reserved for authorities who had it in their power to issue and cancel liquor licenses for his nightclubs and cabarets. He swore he had made more millionaires than Wall Street with the money he had paid those thieving guardians of official seals.

In a curious way his almost victorious war against the Corleone Family had not won him the respect it deserved. They knew his strength had come first from Sollozzo and then from the Barzini Family. Also the fact that with the advantage of surprise he had not won complete victory was evidence against him. If he had been more efficient, all this trouble could have been avoided. The death of Don Corleone would have meant the end of the war.

It was proper, since they had both lost sons in their war against each other, that Don Corleone and Phillip Tattaglia should acknowledge each other's presence only with a formal nod. Don Corleone was the object of attention, the other men studying him to see what mark of weakness had been left on him by his wounds and defeats. The puzzling factor was why Don Corleone had sued for peace after the death of his favorite son. It was an acknowledgment of defeat and would almost surely lead to a lessening of his power. But they would soon know.

Make it this is clear.

this should be understood. A little suspense.

Add more rituals by Clem

There were greetings, there were drinks to be served and almost another half hour went by before Don Corleone took his seat at the polished walnut table. Unobtrusively, Hagen sat in the chair slightly to the Don's left and behind him. This was the signal for the other Dons to make their way to the table. Their aides sat behind them, the *Consiglioris* up close so that they could offer any advice when needed.

Don Corleone was the first to speak and he spoke as if nothing had happened. As if he had not been grievously wounded and his eldest son slain, his empire in a shambles, his personal family scattered, Freddie in the West and under the protection of the Molinari Family and Michael secreted in the wastelands of Sicily. He spoke naturally, in Sicilian dialect. THE DON!

"I want to thank you all for coming," he said. "I consider it a service done to me personally and I am in the debt of each and every one of you. And so I will say at the beginning that I am here not to quarrel or convince, but only to reason and as a reasonable man do everything possible for us all to part friends here too. I give my word on that, and some of you who know me well know I do not give my word lightly. Ah, well, let's get down to business. We are all honorable men here, we don't have to give each other assurances as if we were lawyers."

He paused. None of the others spoke. Some were smoking cigars, others sipping their drinks. All of these men were good listeners, patient men. They had one other thing in common. They were those rarities, men who had refused to accept the rule of organized society, men who refused the dominion of other men. There was no force, no mortal man who could bend them to their will unless they wished it. They were men who guarded their free will with wiles and murder. Their wills could be subverted only by death. Or the utmost reasonableness. THE DON!

Don Corleone sighed. "How did things ever go so far?" he asked rhetorically. "Well, no matter. A lot of foolishness has come to pass. It was so unfortunate, so unnecessary. But let me tell what happened, as I see it."

He paused to see if someone would object to his telling his side of the story. THE DON!

"Thank God my health has been restored and maybe I can help set this affair aright. Perhaps my son was too rash, too headstrong, I don't say no to that. Anyway let me just say that Sollozzo came to me

THESE MEN HAVE LOST SONS!

THE DON:

with a business affair in which he asked me for my money and my influence. He said he had the interest of the Tattaglia Family. The affair involved drugs, in which I have no interest. I'm a quiet man and such endeavors are too lively for my taste. I explained this to Sollozzo, with all respect for him and the Tattaglia Family. I gave him my 'no' with all courtesy. I told him his business would not interfere with mine, that I had no objection to his earning his living in this fashion. He took it ill and brought misfortune down on all our heads. Well, that's life. Everyone here could tell his own tale of sorrow. That's not to my purpose."

Don Corleone paused and motioned to Hagen for a cold drink, which Hagen swiftly furnished him. Don Corleone wet his mouth. "I'm willing to make the peace," he said. "Tattaglia has lost a son, I have lost a son. We are quits. What would the world come to if people kept carrying grudges against all reason? That has been the cross of Sicily, where men are so busy with vendettas they have no time to earn bread for their families. It's foolishness. So I say now, let things be as they were before. I have not taken any steps to learn who betrayed and killed my son. Given peace, I will not do so. I have a son who cannot come home and I must receive assurances that when I arrange matters so that he can return safely that there will be no interference, no danger from the authorities. Once that's settled maybe we can talk about other matters that interest us and do ourselves, all of us, a profitable service today." Corleone gestured expressively, submissively, with his hands. "That is all I want."

It was very well done. It was the Don Corleone of old. Reasonable. Pliant. Soft-spoken. But every man there had noted that he had claimed good health, which meant he was a man not to be held cheaply despite the misfortunes of the Corleone Family. It was noted that he had said the discussion of other business was useless until the peace he asked for was given. It was noted that he had asked for the old status quo, that he would lose nothing despite his having got the worst of it over the past year.

However, it was Emilio Barzini who answered Don Corleone, not Tattaglia. He was curt and to the point without being rude or insulting.

BARZINI:

"That is all true enough," Barzini said. "But there's a little more. Don Corleone is too modest. The fact is that Sollozzo and the Tattaglias could not go into their new business without the assistance of Don Corleone. In fact, his disapproval injured them. That's not his

THE Conference!

he it must be clear how the lines are drawn SUBTEXT!

The Conference!

BARZINI:

fault of course. The fact remains that judges and politicians who would accept favors from Don Corleone, even on drugs, would not allow themselves to be influenced by anybody else when it came to narcotics. Sollozzo couldn't operate if he didn't have some insurance of his people being treated gently. We all know that. We would all be poor men otherwise. And now that they have increased the penalties the judges and the prosecuting attorneys drive a hard bargain when one of our people get in trouble with narcotics. Even a Sicilian sentenced to twenty years might break the *omerta* and talk his brains out. That can't happen. Don Corleone controls all that apparatus. His refusal to let us use it is not the act of a friend. He takes the bread out of the mouths of our families. Times have changed, it's not like the old days where everyone can go his own way. If Corleone has all the judges in New York, then he must share them or let us others use them. Certainly he can present a bill for such services, we're not communists, after all. But he has to let us draw water from the well. It's that simple."

When Barzini had finished talking there was a silence. The lines were now drawn, there could be no return to the old status quo. What was more important was that Barzini by speaking out was saying that if peace was not made he would openly join the Tattaglia in their war against the Corleone. And he had scored a telling point. Their lives and their fortunes depended upon their doing each other services, the denial of a favor asked by a friend was an act of aggression. Favors were not asked lightly and so could not be lightly refused.

SUB TEXT!

THE DOW!

Don Corleone finally spoke to answer. "My friends," he said, "I didn't refuse out of spite. You all know me. When have I ever refused an accommodation? That's simply not in my nature. But I had to refuse this time. Why? Because I think this drug business will destroy us in the years to come. There is too much strong feeling about such traffic in this country. It's not like whiskey or gambling or even women which most people want and is forbidden them by the *pezzonovante* of the church and the government. But drugs are dangerous for everyone connected with them. It could jeopardize all other business. And let me say I'm flattered by the belief that I am so powerful with the judges and law officials, I wish it were true. I do have some influence but many of the people who respect my counsel might lose this respect if drugs become involved in our relationship. They are afraid to be involved in such business and they

DRUGS.

SUB TEXT.
(we need a translator)

THE DON:

have strong feelings about it. Even policemen who help us in gambling and other things would refuse to help us in drugs. So to ask me to perform a service in these matters is to ask me to do a disservice to myself. But I'm willing to do even that if all of you think it proper in order to adjust other matters."

When Don Carleone had finished speaking the room became much more relaxed with more whisperings and cross talk. He had conceded the important point. He would offer his protection to any organized business venture in drugs. He was, in effect, agreeing almost entirely to Sollozzo's original proposal if that proposal was endorsed by the national group gathered here. It was understood that he would never participate in the operational phase, nor would he invest his money. He would merely use his protective influence with the legal apparatus. But this was a formidable concession.

FALCONE:

The Don of Los Angeles, Frank Falcone, spoke to answer. "There's no way of stopping our people from going into that business. They go in on their own and they get in trouble. There's too much money in it to resist. So it's more dangerous if we don't go in. At least if we control it we can cover it better, organize it better, make sure it causes less trouble. Being in it is not so bad, there has to be control, there has to be protection, there has to be organization, we can't have everybody running around doing just what they please like a bunch of anarchists."

ZALUCHI:

The Don of Detroit, more friendly to Corleone than any of the others, also now spoke against his friend's position, in the interest of reasonableness. "I don't believe in drugs," he said. "For years I paid my people extra so they wouldn't do that kind of business. But it didn't matter, it didn't help. Somebody comes to them and says, 'I have powders, if you put up the three-, four-thousand-dollar investment we can make fifty thousand distributing.' Who can resist such a profit? And they are so busy with their little side business they neglect the work I pay them to do. There's more money in drugs. It's getting bigger all the time. There's no way to stop it so we have to control the business and keep it respectable. I don't want any of it near schools, I don't want any of it sold to children. That is an *infamita*. In my city I would try to keep the traffic in the dark people, the colored. They are the best customers, the least troublesome and they are animals anyway. They have no respect for their wives or their families or for themselves. Let them lose their souls

infamita

THE BLACKS

+ HEY DEBATE DRUGS.

with drugs. But something has to be done, we just can't let people do as they please and make trouble for everyone."

This speech of the Detroit Don was received with loud murmurs of approval. He had hit the nail on the head. You couldn't even pay people to stay out of the drug traffic. As for his remarks about children, that was his well-known sensibility, his tenderheartedness speaking. After all, who would sell drugs to children? Where would children get the money? As for his remarks about the coloreds, that was not even heard. The Negroes were considered of absolutely no account, of no force whatsoever. That they had allowed society to grind them into the dust proved them of no account and his mentioning them in any way proved that the Don of Detroit had a mind that always wavered toward irrelevancies.

NICE

DRUGS ARE TOO RISK!

All the Dons spoke. All of them deplored the traffic in drugs as a bad thing that would cause trouble but agreed there was no way to control it. There was, simply, too much money to be made in the business, therefore it followed that there would be men who would dare anything to dabble in it. That was human nature.

It was finally agreed. Drug traffic would be permitted and Don Corleone must give it some legal protection in the East. It was understood that the Barzini and Tattaglia Families would do most of the large-scale operations. With this out of the way the conference was able to move on to other matters of a wider interest. There were many complex problems to be solved. It was agreed that Las Vegas and Miami were to be open cities where any of the Families could operate. They all recognized that these were the cities of the future. It was also agreed that no violence would be permitted in these cities and that petty criminals of all types were to be discouraged. It was agreed that in momentous affairs, in executions that were necessary but might cause too much of a public outcry, the execution must be approved by this council. It was agreed that button men and other soldiers were to be restrained from violent crimes and acts of vengeance against each other on personal matters. It was agreed that Families would do each other services when requested, such as providing executioners, technical assistance in pursuing certain courses of action such as bribing jurors, which in some instances could be vital. These discussions, informal, colloquial and on a high level, took time and were broken by lunch and drinks from the buffet bar.

Finally Don Barzini sought to bring the meeting to an end. "That's

BE in agreement on that A MAJOR affects us all!

the whole matter then," he said. "We have the peace and let me pay my respects to Don Corleone, whom we all have known over the years as a man of his word. If there are any more differences we can meet again, we need not become foolish again. On my part the road is new and fresh. I'm glad this is all settled."

Only Phillip Tattaglia was a little worried still. The murder of Santino Corleone made him the most vulnerable person in this group if war broke out again. He spoke at length for the first time.

"I've agreed to everything here, I'm willing to forget my own misfortune. But I would like to hear some strict assurances from Corleone. Will he attempt any individual vengeance? When time goes by and his position perhaps becomes stronger, will he forget that we have sworn our friendship? How am I to know that in three or four years he won't feel that he's been ill served, forced against his will to this agreement and so free to break it? Will we have to guard against each other all the time? Or can we truly go in peace with peace of mind? Would Corleone give us all his assurances as I now give mine?"

It was then that Don Corleone gave the speech that would be long remembered, and that reaffirmed his position as the most far-seeing statesman among them, so full of common sense, so direct from the heart; and to the heart of the matter. In it he coined a phrase that was to become as famous in its way as Churchill's Iron Curtain, though not public knowledge until more than ten years later.

For the first time he stood up to address the council. He was short and a little thin from his "illness," perhaps his sixty years showed a bit more but there was no question that he had regained all his former strength, and had all his wits.

"What manner of men are we then, if we do not have our reason," he said. "We are all no better than beasts in a jungle if that were the case. But we have reason, we can reason with each other and we can reason with ourselves. To what purpose would I start all these troubles again, the violence and the turmoil? My son is dead and that is a misfortune and I must bear it, not make the innocent world around me suffer with me. And so I say, I give my honor, that I will never seek vengeance, I will never seek knowledge of the deeds that have been done in the past. I will leave here with a pure heart.

"Let me say that we must always look to our interests. We are all men who have refused to be fools, who have refused to be puppets dancing on a string pulled by the men on high. We have been fortu-

important! The future

 THE DON

nate here in this country. Already most of our children have found a better life. Some of you have sons who are professors, scientists, musicians, and you are fortunate. Perhaps your grandchildren will become the new *pezzonovanti.* None of us here want to see our children follow in our footsteps, it's too hard a life. They can be as others, their position and security won by our courage. I have grandchildren now and I hope their children may someday, who knows, be a governor, a President, nothing's impossible here in America. But we have to progress with the times. The time is past for guns and killings and massacres. We have to be cunning like the business people, there's more money in it and it's better for our children and our grandchildren.

"As for our own deeds, we are not responsible to the .90 calibers, the *pezzonovantis* who take it upon themselves to decide what we shall do with our lives, who declare wars they wish us to fight in to protect what they own. Who is to say we should obey the laws they make for their own interest and to our hurt? And who are they then to meddle when we look after our own interests? *Sonna cosa nostra,*" Don Corleone said, "these are our own affairs. We will manage our world for ourselves because it is our world, *cosa nostra.* And so we have to stick together to guard against outside meddlers. Otherwise they will put the ring in our nose as they have put the ring in the nose of all the millions of Neapolitans and other Italians in this country.

"For this reason I forgo my vengeance for my dead son, for the common good. I swear now that as long as I am responsible for the actions of my Family there will not be one finger lifted against any man here without just cause and utmost provocation. I am willing to sacrifice my commercial interests for the common good. This is my word, this is my honor, there are those of you here who know I have never betrayed either.

"But I have a selfish interest. My youngest son had to flee, accused of Sollozzo's murder and that of a police captain. I must now make arrangements so that he can come home with safety, cleared of all those false charges. That is my affair and I will make those arrangements. I must find the real culprits perhaps, or perhaps I must convince the authorities of his innocence, perhaps the witnesses and informants will recant their lies. But again I say that this is my affair and I believe I will be able to bring my son home.

"But let me say this. I am a superstitious man, a ridiculous failing

but I must confess it here. And so if some unlucky accident should befall my youngest son, if some police officer should accidentally shoot him, if he should hang himself in his cell, if new witnesses appear to testify to his guilt, my superstition will make me feel that it was the result of the ill will still borne me by some people here. Let me go further. If my son is struck by a bolt of lightning I will blame some of the people here. If his plane should fall into the sea or his ship sink beneath the waves of the ocean, if he should catch a mortal fever, if his automobile should be struck by a train, such is my superstition that I would blame the ill will felt by people here. Gentlemen, that ill will, that bad luck, I could never forgive. But aside from that let me swear by the souls of my grandchildren that I will never break the peace we have made. After all, are we or are we not better men than those *pezzonovanti* who have killed countless millions of men in our lifetimes?"

With this Don Corleone stepped from his place and went down the table to where Don Phillip Tattaglia was sitting. Tattaglia rose to greet him and the two men embraced, kissing each other's cheeks. The other Dons in the room applauded and rose to shake hands with everybody in sight and to congratulate Don Corleone and Don Tattaglia on their new friendship. It was not perhaps the warmest friendship in the world, they would not send each other Christmas gift greetings, but they would not murder each other. That was friendship enough in this world, all that was needed.

Since his son Freddie was under the protection of the Molinari Family in the West, Don Corleone lingered with the San Francisco Don after the meeting to thank him. Molinari said enough for Don Corleone to gather that Freddie had found his niche out there, was happy and had become something of a ladies' man. He had a genius for running a hotel, it seemed. Don Corleone shook his head in wonder, as many fathers do when told of undreamed-of talents in their children. Wasn't it true that sometimes the greatest misfortunes brought unforeseen rewards? They both agreed that this was so. Meanwhile Corleone made it clear to the San Francisco Don that he was in his debt for the great service done in protecting Freddie. He let it be known that his influence would be exerted so that the important racing wires would always be available to his people no matter what changes occurred in the power structure in the years to come, an important guarantee since the struggle over this facility was a constant open wound complicated by the fact that the Chicago

people had their heavy hand in it. But Don Corleone was not without influence even in that land of barbarians and so his promise was a gift of gold.

It was evening before Don Corleone, Tom Hagen and the bodyguard-chauffeur, who happened to be Rocco Lampone, arrived at the mall in Long Beach. When they went into the house the Don said to Hagen, "Our driver, that man Lampone, keep an eye on him. He's a fellow worth something better I think." Hagen wondered at this remark. Lampone had not said a word all day, had not even glanced at the two men in the back seat. He had opened the door for the Don, the car had been in front of the bank when they emerged, he had done everything correctly but no more than any well-trained chauffeur might do. Evidently the Don's eye had seen something he had not seen.

Lampone

After the meeting! AT home!

The Don dismissed Hagen and told him to come back to the house after supper. But to take his time and rest a little since they would put in a long night of discussion. He also told Hagen to have Clemenza and Tessio present. They should come at ten P.M., not before. Hagen was to brief Clemenza and Tessio on what had happened at the meeting that afternoon.

At ten the Don was waiting for the three men in his office, the corner room of the house with its law library and special phone. There was a tray with whiskey bottles, ice and soda water. The Don gave his instructions.

"We made the peace this afternoon," he said. "I gave my word and my honor and that should be enough for all of you. But our friends are not so trustworthy so let's all be on our guard still. We don't want any more nasty little surprises." The Don turned to Hagen. "You've let the Bocchicchio hostages go?"

Hagen nodded. "I called Clemenza as soon as I got home."

Corleone turned to the massive Clemenza. The *caporegime* nodded. "I released them. Tell me, Godfather, is it possible for a Sicilian to be as dumb as the Bocchicchios pretend to be?"

Don Corleone smiled a little. "They are clever enough to make a good living. Why is it so necessary to be more clever than that? It's not the Bocchicchios who cause the troubles of this world. But it's true, they haven't got the Sicilian head."

They were all in a relaxed mood, now that the war was over. Don Corleone himself mixed drinks and brought one to each man. The Don sipped his carefully and lit up a cigar.

THE DON:

That's really it now — for the Don — best being a little subman to an inner hearty organ.

"I want nothing set forth to discover what happened to Sonny, that's done with and to be forgotten. I want all cooperation with the other Families even if they become a little greedy and we don't get our proper share in things. I want nothing to break this peace no matter what the provocation until we've found a way to bring Michael home. And I want that to be first thing on your minds. Remember this, when he comes back he must come back in absolute safety. I don't mean from the Tattaglias or the Barzinis. What I'm concerned about are the police. Sure, we can get rid of the real evidence against him; that waiter won't testify, nor that spectator or gunman or whatever he was. The real evidence is the least of our worries since we know about it. What we have to worry about is the police framing false evidence because their informers have assured them that Michael Corleone is the man who killed their captain. Very well. We have to demand that the Five Families do everything in their power to correct this belief of the police. All their informers who work with the police must come up with new stories. I think after my speech this afternooon they will understand it is to their interest to do so. But that's not enough. We have to come up with something special so Michael won't ever have to worry about that again. Otherwise there's no point in him coming back to this country. So let's all think about that. That's the most important matter.

"Now, any man should be allowed one foolishness in his life. I have had mine. I want all the land around the mall bought, the houses bought. I don't want any man able to look out his window into my garden even if it's a mile away. I want a fence around the mall and I want the mall to be on full protection all the time. I want a gate in that fence. In short, I wish now to live in a fortress. Let me say to you now that I will never go into the city to work again. I will be semiretired. I feel an urge to work in the garden, to make a little wine when the grapes are in season. I want to live in my house. The only time I'll leave is to go on a little vacation or to see someone on important business and then I want all precautions taken. Now don't take this amiss. I'm not preparing anything. I'm being prudent, I've always been a prudent man, there is nothing I find so little to my taste as carelessness in life. Women and children can afford to be careless, men cannot. Be leisurely in all these things, no frantic preparations to alarm our friends. It can be done in such a way as to seem natural.

"Now I'm going to leave things more and more up to each of you

three. I want the Santino *regime* disbanded and the men placed in your *regimes*. That should reassure our friends and show that I mean peace. Tom, I want you to put together a group of men who will go to Las Vegas and give me a full report on what is going on out there. Tell me about Fredo, what is really happening out there, I hear I wouldn't recognize my own son. It seems he's a cook now, that he amuses himself with young girls more than a grown man should. Well, he was always too serious when he was young and he was never the man for Family business. But let's find out what really can be done out there."

Hagen said quietly, "Should we send your son-in-law? After all, Carlo is a native of Nevada, he knows his way around."

Don Corleone shook his head. "No, my wife is lonely here without any of her children. I want Constanzia and her husband moved into one of the houses on the mall. I want Carlo given a responsible job, maybe I've been too harsh on him, and"—Don Corleone made a grimace—"I'm short of sons. Take him out of the gambling and put him in with the unions where he can do some paper work and a lot of talking. He's a good talker." There was the tiniest note of contempt in the Don's voice.

Hagen nodded. "OK, Clemenza and I will go over all the people and put together a group to do the Vegas job. Do you want me to call Freddie home for a few days?"

The Don shook his head. He said cruelly, "What for? My wife can still cook our meals. Let him stay out there." The three men shifted uneasily in their seats. They had not realized Freddie was in such severe disfavor with his father and they suspected it must be because of something they did not know.

Don Corleone sighed. "I hope to grow some good green peppers and tomatoes in the garden this year, more than we can eat. I'll make you presents of them. I want a little peace, a little quiet and tranquillity for my old age. Well, that's all. Have another drink if you like."

It was a dismissal. The men rose. Hagen accompanied Clemenza and Tessio to their cars and arranged meetings with them to thrash out the operational details that would accomplish the stated desires of their Don. Then he went back into the house where he knew Don Corleone would be waiting for him.

The Don had taken off his jacket and tie and was lying down on

the couch. His stern face was relaxed into lines of fatigue. He waved Hagen into a chair and said, "Well, *Consigliori*, do you disapprove of any of my deeds today?"

Hagen took his time answering. "No," he said. "But I don't find it consistent, nor true to your nature. You say you don't want to find out how Santino was killed or want vengeance for it. I don't believe that. You gave your word for peace and so you'll keep the peace but I can't believe you will give your enemies the victory they seem to have won today. You've constructed a magnificent riddle that I can't solve, so how can I approve or disapprove?"

A look of content came over the Don's face. "Well, you know me better than anyone else. Even though you're not a Sicilian, I made you one. Everything you say is true, but there's a solution and you'll comprehend it before it spins out to the end. You agree everyone has to take my word and I'll keep my word. And I want my orders obeyed exactly. But, Tom, the most important thing is we have to get Michael home as soon as possible. Make that first in your mind and in your work. Explore all the legal alleys, I don't care how much money you have to spend. It has to be foolproof when he comes home. Consult the best lawyers on criminal law. I'll give you the names of some judges who will give you a private audience. Until that time we have to guard against all treacheries."

Hagen said, "Like you, I'm not worried so much about the real evidence as the evidence they will manufacture. Also some police friend may kill Michael after he's arrested. They may kill him in his cell or have one of the prisoners do it. As I see it, we can't even afford to have him arrested or accused."

Don Corleone sighed. "I know, I know. That's the difficulty. But we can't take too long. There are troubles in Sicily. The young fellows over there don't listen to their elders anymore and a lot of the men deported from America are just too much for the old-fashioned Dons to handle. Michael could get caught in between. I've taken some precautions against that and he's still got a good cover but that cover won't last forever. That's one of the reasons I had to make the peace. Barzini has friends in Sicily and they were beginning to sniff Michael's trail. That gives you one of the answers to your riddle. I had to make the peace to insure my son's safety. There was nothing else to do."

Hagen didn't bother asking the Don how he had gotten this information. He was not even surprised, and it was true that this

Constant worry of his

Chapter

21

BUT it was to be nearly another year before Don Corleone could arrange for his son Michael to be smuggled back into the United States. During that time the whole Family racked their brains for suitable schemes. Even Carlo Rizzi was listened to now that he was living in the mall with Connie. (During that time they had a second child, a boy.) But none of the schemes met with the Don's approval.

Finally it was the Bocchicchio Family who through a misfortune of its own solved the problem. There was one Bocchicchio, a young cousin of no more than twenty-five years of age named Felix, who was born in America and with more brains than anyone in the clan had ever had before. He had refused to be drawn into the Family garbage hauling business and married a nice American girl of English stock to further his split from the clan. He went to school at night, to become a lawyer, and worked during the day as a civil service post office clerk. During that time he had three children but his wife was a prudent manager and they lived on his salary until he got his law degree.

Now Felix Bocchicchio, like many young men, thought that having struggled to complete his education and master the tools of his profession, his virtue would automatically be rewarded and he would earn

solved part of the riddle. "When I meet with Tattaglia's people to firm up the details, should I insist that all his drug middlemen be clean? The judges will be a little skittish about giving light sentences to a man with a record."

Don Corleone shrugged. "They should be smart enough to figure that out themselves. Mention it, don't insist. We'll do our best but if they use a real snowbird and he gets caught, we won't lift a finger. We'll just tell them nothing can be done. But Barzini is a man who will know that without being told. You notice how he never committed himself in this affair. One might never have known he was in any way concerned. That is a man who doesn't get caught on the losing side."

Hagen was startled. "You mean he was behind Sollozzo and Tattaglia all the time?"

Don Corleone sighed. "Tattaglia is a pimp. He could never have outfought Santino. That's why I don't have to know about what happened. It's enough to know that Barzini had a hand in it."

Hagen let this sink in. The Don was giving him clues but there was something very important left out. Hagen knew what it was but he knew it was not his place to ask. He said good night and turned to go. The Don had a last word for him.

"Remember, use all your wits for a plan to bring Michael home," the Don said. "And one other thing. Arrange with the telephone man so that every month I get a list of all the telephone calls, made and received, by Clemenza and Tessio. I suspect them of nothing. I would swear they would never betray me. But there's no harm in knowing any little thing that may help us before the event."

Hagen nodded and went out. He wondered if the Don was keeping a check on him also in some way and then was ashamed of his suspicion. But now he was sure that in the subtle and complex mind of the Godfather a far-ranging plan of action was being initiated that made the day's happenings no more than a tactical retreat. And there was that one dark fact that no one mentioned, that he himself had not dared to ask, that Don Corleone ignored. All pointed to a day of reckoning in the future.

Informing

Intimates Power.

Good & necessary — but I don't understand

ASK MARIO

CLARIFY for Francis

leave it alone for now!

SCENE THIRTYSIX: MICHAEL IN SICILY

(2 days)

(3:00)

SCENE THIRTYSIX: MICHAEL IN SICILY

1. SYNOPSIS:
(a) We are in Sicily in the Springtime. We consider the land itself; ancient, with beautiful views of the sea; in part arid, and now, in the Springtime, abundant. Most of all a feeling of its ancient ~~xxx~~ rituals and roots. We see a figure, who becomes Micahel, walking with his two Shepard bodyguards and their Lumparas. He is dressed as a Sicilian. He returns to the Estate that Don Tomassino, his protector, manages. ~~fxx~~
(b) That night they sit in the garden, drinking wine, and listening tothe stories thatDon Tomassino, and Dr. Taza tell about the land, the Mafia. We get a sense of the roots of these matters. But Micahel has been there seven months, he has heard these stories over and over again. He informs the don That he intends to take a major hike to the perhaps to the mountains; and perhaps, he will be away for several days. Don Tomassino agrees, but on conditions that he take the two bodybuards with him.

2. THE TIMES:
Sicily after the war; some sense of the fighting that had been there. The ruins; the police and military vehicles are common. There is still fighting with the Seperatists. (RESEARCH). The communits. The dogs are skinny. The people are still hungry. They're attitude toward Americans? Amerdica. Cigarettes? Gasoline?

3. TONE AND IMAGERY
The land itself; Sicily holds the answers to many things concerning the main story in the U.S. The feeling that we HAVE RETURNED TO ROOTS that lead us to all the major issues of the book. a NEVER-ENDING SENSE OF THE RITUAL, THE CUSTOM, THE OLD, THE ANCIENT. THE CODE THEY WAY PEOPLE HAVE LEARNED TO LIVE. THE REASON FOR THE MAFIA, not so much intellectually but emotionally, almost mystically.
Micahel's jaw is revealed to us; it has healed in a grotesque way, almost a physical symbol of his state of transition: the fact that he is now one of them, he has killed.
Somehow, a reference to Kay?
A perhiod of re-assesment; of reflection for Micahel.
He is bored; anxious for things to change. SICILY A LAND OF GHOSTS.

4. THE CORE:
To show Micahel in his place of hiding; to indicate how long he has been there; to show him in the midst of the roots of the 'family business'; and to indicate he is restless and bored.

5. PITFALLS:

Too long; too talky. Fiallure to fascinate with the stories of the Mafia, the roots and customs and anecdotes. ASK MARIO TO cover some of this.

Micahel's state of being must be interesting; he wants something to happen.

The Characters of Dr. Taza and Don Tomasino are too clicked. They must be the major characters, and worth of a whole movie, if one were to be made.

We MUST intuitively understand that although we are now in a totally different enviorment that the onex we have been in througout the film, it relates to and will enable to understand the other panviorment better.

SICILY
SCENE: THIRTY SIX

Chapter

23

Interesting Material

AFTER five months of exile in Sicily, Michael Corleone came finally to understand his father's character and his destiny. He came to understand men like Luca Brasi, the ruthless *caporegime* Clemenza, his mother's resignation and acceptance of her role. For in Sicily he saw what they would have been if they had chosen *not* to struggle against their fate. He understood why the Don always said, "A man has only one destiny." He came to understand the contempt for authority and legal government, the hatred for any man who broke *omerta*, the law of silence.

Dressed in old clothes and a billed cap, Michael had been transported from the ship docked at Palermo to the interior of the Sicilian island, to the very heart of a province controlled by the Mafia, where the local *capo-mafioso* was greatly indebted to his father for some past service. The province held the town of Corleone, whose name the Don had taken when he emigrated to America so long ago. But there were no longer any of the Don's relatives alive. The women had died of old age. All the men had been killed in vendettas or had also emigrated, either to America, Brazil or to some other province on the Italian mainland. He was to learn later that this small poverty-stricken town had the highest murder rate of any place in the world.

BACKGROUND on how he had been shipped.

like Don Vincenzo in MAFIOSO

Corleone - interesting point to make.

good information

no relatives alive

BACKGROUND

Michael was installed as a guest in the home of a bachelor uncle of the *capo-mafioso*. The uncle, in his seventies, was also the doctor for the district. The *capo-mafioso* was a man in his late fifties named Don Tommasino and he operated as the *gabbellotto* for a huge estate belonging to one of Sicily's most noble families. The *gabbellotto*, a sort of overseer to the estates of the rich, also guaranteed that the poor would not try to claim land not being cultivated, would not try to encroach in any way on the estate, by poaching or trying to farm it as squatters. In short, the *gabbellotto* was a *mafioso* who for a certain sum of money protected the real estate of the rich from all claims made on it by the poor, legal or illegal. When any poor peasant tried to implement the law which permitted him to buy uncultivated land, the *gabbellotto* frightened him off with threats of bodily harm or death. It was that simple.

Don Tommasino also controlled the water rights in the area and vetoed the local building of any new dams by the Roman government. Such dams would ruin the lucrative business of selling water from the artesian wells he controlled, make water too cheap, ruin the whole important water economy so laboriously built up over hundreds of years. However, Don Tommasino was an old-fashioned Mafia chief and would have nothing to do with dope traffic or prostitution. In this Don Tommasino was at odds with the new breed of Mafia leaders springing up in big cities like Palermo, new men who, influenced by American gangsters deported to Italy, had no such scruples.

The Mafia chief was an extremely portly man, a "man with a belly," literally as well as in the figurative sense that meant a man able to inspire fear in his fellow men. Under his protection, Michael had nothing to fear, yet it was considered necessary to keep the fugitive's identity a secret. And so Michael was restricted to the walled estate of Dr. Taza, the Don's uncle.

Dr. Taza was tall for a Sicilian, almost six feet, and had ruddy cheeks and snow-white hair. Though in his seventies, he went every week to Palermo to pay his respects to the younger prostitutes of that city, the younger the better. Dr. Taza's other vice was reading. He read everything and talked about what he read to his fellow townsmen, patients who were illiterate peasants, the estate shepherds, and this gave him a local reputation for foolishness. What did books have to do with them?

In the evenings Dr. Taza, Don Tommasino and Michael sat in the

just like MAFIOSO

WATER

Don Tommasino is the cousin and of the Don with the families in Palermo.

"man with a belly"

TAZA likes to read.

although Michael is in protection Tommasino's is still in Dons & uncles confinement.

the guy who played Don Vincenzo.

REVEAL Michael's JAW! OLD

the garden where they sit & talk.

huge garden populated with those marble statues that on this island seemed to grow out of the garden as magically as the black heady grapes. Dr. Taza loved to tell stories about the Mafia and its exploits over the centuries and in Michael Corleone he had a fascinated listener. There were times when even Don Tommasino would be carried away by the balmy air, the fruity, intoxicating wine, the elegant and quiet comfort of the garden, and tell a story from his own practical experience. The doctor was the legend, the Don the reality.

TAZA tells the History of the MAFIA in stories

In this antique garden, Michael Corleone learned about the roots from which his father grew. That the word "Mafia" had originally meant place of refuge. Then it became the name for the secret organization that sprang up to fight against the rulers that had crushed the country and its people for centuries. Sicily was a land that had been more cruelly raped than any other in history. The Inquisition had tortured rich and poor alike. The landowning barons and the princes of the Catholic Church exercised absolute power over the shepherds and farmers. The police were the instruments of their power and so identified with them that to be called a policeman is the foulest insult one Sicilian can hurl at another.

interesting: LEGEND AND Reality - The Don & The Doctor.

Faced with the savagery of this absolute power, the suffering people learned never to betray their anger and their hatred for fear of being crushed. They learned never to make themselves vulnerable by uttering any sort of threat since giving such a warning insured a quick reprisal. They learned that society was their enemy and so when they sought redress for their wrongs they went to the rebel underground, the Mafia. And the Mafia cemented its power by originating the law of silence, the *omerta*. In the countryside of Sicily a stranger asking directions to the nearest town will not even receive the courtesy of an answer. And the greatest crime any member of the Mafia could commit would be to tell the police the name of the man who had just shot him or done him any kind of injury. *Omerta* became the religion of the people. A woman whose husband has been murdered would not tell the police the name of her husband's murderer, not even of her child's murderer, her daughter's raper.

Roots of Omerta

Justice had never been forthcoming from the authorities and so the people had always gone to the Robin Hood Mafia. And to some extent the Mafia still fulfilled this role. People turned to their local *capo-mafioso* for help in every emergency. He was their social worker, their district captain ready with a basket of food and a job, their protector.

Roots

History of the MAFIA Sicilian Roots.

Policeman

But what Dr. Taza did not add, what Michael learned on his own in the months that followed, was that the Mafia in Sicily had become the illegal arm of the rich and even the auxiliary police of the legal and political structure. It had become a degenerate capitalist structure, anti-communist, anti-liberal, placing its own taxes on every form of business endeavor no matter how small.

Michael Corleone understood for the first time why men like his father chose to become thieves and murderers rather than members of the legal society. The poverty and fear and degradation were too awful to be acceptable to any man of spirit. And in America some emigrating Sicilians had assumed there would be an equally cruel authority.

Dr. Taza offered to take Michael into Palermo with him on his weekly visit to the bordello but Michael refused. His flight to Sicily had prevented him from getting proper medical treatment for his smashed jaw and he now carried a memento from Captain McCluskey on the left side of his face. The bones had knitted badly, throwing his profile askew, giving him the appearance of depravity when viewed from that side. He had always been vain about his looks and this upset him more than he thought possible. The pain that came and went he didn't mind at all, Dr. Taza gave him some pills that deadened it. Taza offered to treat his face but Michael refused. He had been there long enough to learn that Dr. Taza was perhaps the worst physician in Sicily. Dr. Taza read everything but his medical literature, which he admitted he could not understand. He had passed his medical exams through the good offices of the most important Mafia chief in Sicily who had made a special trip to Palermo to confer with Taza's professors about what grades they should give him. And this too showed how the Mafia in Sicily was cancerous to the society it inhabited. Merit meant nothing. Talent meant nothing. Work meant nothing. The Mafia Godfather gave you your profession as a gift.

Michael had plenty of time to think things out. During the day he took walks in the countryside, always accompanied by two of the shepherds attached to Don Tommasino's estate. The shepherds of the island were often recruited to act as the Mafia's hired killers and did their job simply to earn money to live. Michael thought about his father's organization. If it continued to prosper it would grow into what had happened here on this island, so cancerous that it would destroy the whole country. Sicily was already a land of ghosts, its men emigrating to every other country on earth to be able to earn

Interesting: the tool of the rich economics (Salvadore Guillermo) rational

His jaw Michael's face as a visual symbol of his state (Dorian Gray)

How do you tell all this into only Michael — this into use the Dr. Who of film?

Sicily - "A Land of Ghosts"

the future.

image: Michael & his shepard - bodyguards.

their bread, or simply to escape being murdered for exercising their political and economic freedoms.

On his long walks the most striking thing in Michael's eyes was the magnificent beauty of the country; he walked through the orange orchards that formed shady deep caverns through the countryside with their ancient conduits splashing water out of the fanged mouths of great snake stones carved before Christ. Houses built like ancient Roman villas, with huge marble portals and great vaulted rooms, falling into ruins or inhabited by stray sheep. On the horizon the bony hills shone like picked bleached bones piled high. Gardens and fields, sparkly green, decorated the desert landscape like bright emerald necklaces. And sometimes he walked as far as the town of Corleone, its eighteen thousand people strung out in dwellings that pitted the side of the nearest mountain, the mean hovels built out of black rock quarried from that mountain. In the last year there had been over sixty murders in Corleone and it seemed that death shadowed the town. Further on, the wood of Ficuzza broke the savage monotony of arable plain.

His two shepherd bodyguards always carried their *luparas* with them when accompanying Michael on his walks. The deadly Sicilian shotgun was the favorite weapon of the Mafia. Indeed the police chief sent by Mussolini to clean the Mafia out of Sicily had, as one of his first steps, ordered all stone walls in Sicily to be knocked down to not more than three feet in height so that murderers with their *luparas* could not use the walls as ambush points for their assassinations. This didn't help much and the police minister solved his problem by arresting and deporting to penal colonies any male suspected of being a *mafioso*.

When the island of Sicily was liberated by the Allied Armies, the American military government officials believed that anyone imprisoned by the Fascist regime was a democrat and many of these *mafiosi* were appointed as mayors of villages or interpreters to the military government. This good fortune enabled the Mafia to reconstitute itself and become more formidable than ever before.

The long walks, a bottle of strong wine at night with a heavy plate of pasta and meat, enabled Michael to sleep. There were books in Italian in Dr. Taza's library and though Michael spoke dialect Italian and had taken some college courses in Italian, his reading of these books took a great deal of effort and time. His speech became almost accentless and, though he could never pass as a native of the district,

THE LAND

LUPARAS

information

info

Michael speaks accentless Italian

A period of re-assment and reflection for michael.

it would be believed that he was one of those strange Italians from the far north of Italy bordering the Swiss and Germans.

The distortion of the left side of his face made him more native. It was the kind of disfigurement common in Sicily because of the lack of medical care. The little injury that cannot be patched up simply for lack of money. Many children, many men, bore disfigurements that in America would have been repaired by minor surgery or sophisticated medical treatments.

Michael often thought of Kay, of her smile, her body, and always felt a twinge of conscience at leaving her so brutally without a word of farewell. Oddly enough his conscience was never troubled by the two men he had murdered; Sollozzo had tried to kill his father, Captain McCluskey had disfigured him for life.

Dr. Taza always kept after him about getting surgery done for his lopsided face, especially when Michael asked him for pain-killing drugs, the pain getting worse as time went on, and more frequent. Taza explained that there was a facial nerve below the eye from which radiated a whole complex of nerves. Indeed, this was the favorite spot for Mafia torturers, who searched it out on the cheeks of their victims with the needle-fine point of an ice pick. That particular nerve in Michael's face had been injured or perhaps there was a splinter of bone lanced into it. Simple surgery in a Palermo hospital would permanently relieve the pain.

Michael refused. When the doctor asked why, Michael grinned and said, "It's something from home."

And he really didn't mind the pain, which was more an ache, a small throbbing in his skull, like a motored apparatus running in liquid to purify it.

It was nearly seven months of leisurely rustic living before Michael felt real boredom. At about this time Don Tommasino became very busy and was seldom seen at the villa. He was having his troubles with the "new Mafia" springing up in Palermo, young men who were making a fortune out of the postwar construction boom in that city. With this wealth they were trying to encroach on the country fiefs of old-time Mafia leaders whom they contemptuously labeled Moustache Petes. Don Tommasino was kept busy defending his domain. And so Michael was deprived of the old man's company and had to be content with Dr. Taza's stories, which were beginning to repeat themselves.

One morning Michael decided to take a long hike to the mountain

Still a stranger, mysterious

He thinks of KAY. How?

Taza pestes his about surgery — His JAW

7 months and he is BORED.

Tommasino has ins troubles.

information

SCENE THIRTYSEVEN: MICHAEL'S HIKE

(3 days)

SCENE THIRTYSEVEN: MICHAEL'S HIKE

1. SYNOPSIS:

(a) Micahel sets out on his hike, accompanied by the two shepherds, Calo and Fabrizzio, and their lumparas. They hike, stop occasionally to enjoy a vista, and eat a lunch of frewh cheese,bread and wine. Frabrizzio is a character, almost making jokes; making the tatoo on his chest dance for Micahel, and askinghim questions about American; and asking Micahel to take him to "merica.

(b) At one of these rests; they see what almost looks like a fantasy; young boys and girls preparing an ancient villa for itw padrone: laughing and playing while they do so. At one point, a number of the boys are chasing a young girl, who in the course of the game, runs near to Micahel. He sees her, and, as is bodyguards joke, is hit by the 'Thunderbolt'. She is exquistively beaufiful, and Micahel is overwhelmed.

(c) They proceed to the local village; and at the cafe, joke with the owner of how Micahel has been hit by the Thunderbolt; and try to find out who the girl is. The more the talk the more sullent the innkeeper becomes, until he becomes altogether rude. It is then that they realize the truth; the girl is his daughter.

(d) Micahel tells the two Sheparheds to fetch the man; and tells him definatively, and with the authority of a Don, that he desires to court the girl honorably. He tells all about himself. and Makes it clear that Marraige is his motive; this amazes the two bodyguards.
The innkeepr invites Micahel to return that Sunday.
They return to DonTomassino's; and Micahel explains his intentions; and requests a car so he can buy gifts.

2. THE TIMES:
Asseperatist parade as in salvatore Giulanno; with the communist flags. Generally, a sense of the Communist partt in posters, etc.
Fabrizzo's desire to go to Americax
The soldiers and militar vehciles they see on their hike.

3. IMAGERY AND TON:
The great hike; a journey for something. Micahel's handkerchief, and constant use of it.
The land; the abundance. Images of Spring. The lunch.
Fabrizzo as a funny fellow;
A yearning for something.
The fantasy of the the youngsters by the Roman ruin; as though we are looking in at a scene happening thousands of years ago.
Apollonia: her increidble beautifykx Must use a sixteenyear old. Like Stefana Sandrelli.
Somehow the whole expierience must be put on film; we must expierence Michhl's reaction.
The scene in the Inn is funny; the more they describe the girl, the less the Innkeeper jokes. ASK MARIO?

4. THE CORE:
To show how Micahel meets and falls inlove with Apollonia; and demonstrate that he intends to marry her.
To indicate Fabrizzio's desire to go to America.

5. PITFALLS:
If Appolonia doesn't make your heart stop just to look at her.
If the coincidence that the Innkeeper is the father of the girl they have just seen seems contrived (if it is funny, it will not be)
If Micaal's quick decision to marry her seems un-likely.
If Micahel in a subtle way, does not have the quality of a Don.

one morning! michael takes a long hike.

THE HIKE IS A TOUR OF THE ROOTS OF SICILY & THE MAFIA

the Separatists?

beyond Corleone. He was, naturally, accompanied by the two shepherd bodyguards. This was not really a protection against enemies of the Corleone Family. It was simply too dangerous for anyone not a native to go wandering about by himself. It was dangerous enough for a native. The region was loaded with bandits, with Mafia partisans fighting against each other and endangering everybody else in the process. He might also be mistaken for a *pagliaio* thief.

A *pagliaio* is a straw-thatched hut erected in the fields to house farming tools and to provide shelter for the agricultural laborers so that they will not have to carry them on the long walk from their homes in the village. In Sicily the peasant does not live on the land he cultivates. It is too dangerous and any arable land, if he owns it, is too precious. Rather, he lives in his village and at sunrise begins his voyage out to work in distant fields, a commuter on foot. A worker who arrived at his *pagliaio* and found it looted was an injured man indeed. The bread was taken out of his mouth for that day. The Mafia, after the law proved helpless, took this interest of the peasant under its protection and solved the problem in typical fashion. It hunted down and slaughtered all *pagliaio* thieves. It was inevitable that some innocents suffered. It was possible that if Michael wandered past a *pagliaio* that had just been looted he might be adjudged the criminal unless he had somebody to vouch for him.

So on one sunny morning he started hiking across the fields followed by his two faithful shepherds. One of them was a plain simple fellow, almost moronic, silent as the dead and with a face as impassive as an Indian. He had the wiry small build of the typical Sicilian before they ran to the fat of middle age. His name was Calo.

The other shepherd was more outgoing, younger, and had seen something of the world. Mostly oceans, since he had been a sailor in the Italian navy during the war and had just had time enough to get himself tattooed before his ship was sunk and he was captured by the British. But the tattoo made him a famous man in his village. Sicilians do not often let themselves be tattooed, they do not have the opportunity nor the inclination. (The shepherd, Fabrizzio, had done so primarily to cover a splotchy red birthmark on his belly.) And yet the Mafia market carts had gaily painted scenes on their sides, beautifully primitive paintings done with loving care. In any case, Fabrizzio, back in his native village, was not too proud of that tattoo on his chest, though it showed a subject dear to the Sicilian "honor," a husband stabbing a naked man and woman entwined together on the

FAITHFUL

the Shepherds

CALO

FABRIZZIO

A SAILOR

funny guy - charming

to be me

TO AMERICA!

the TATOO

they don't really know who he is

JOKES

Questions About America.

SICILY

The luparas — us through they are hunter.

lunch Blowing his nose

hairy floor of his belly. Fabrizzio would joke with Michael and ask questions about America, for of course it was impossible to keep them in the dark about his true nationality. Still, they did not know exactly who he was except that he was in hiding and there could be no babbling about him. Fabrizzio sometimes brought Michael a fresh cheese still sweating the milk that formed it.

They walked along dusty country roads passing donkeys pulling gaily painted carts. The land was filled with pink flowers, orange orchards, groves of almond and olive trees, all blooming. That had been one of the surprises. Michael had expected a barren land because of the legendary poverty of Sicilians. And yet he had found it a land of gushing plenty, carpeted with flowers scented by lemon blossoms. It was so beautiful that he wondered how its people could bear to leave it. How terrible man had been to his fellow man could be measured by the great exodus from what seemed to be a Garden of Eden.

He had planned to walk to the coastal village of Mazara, and then take a bus back to Corleone in the evening, and so tire himself out and be able to sleep. The two shepherds wore rucksacks filled with bread and cheese they could eat on the way. They carried their *luparas* quite openly as if out for a day's hunting.

It was a most beautiful morning. Michael felt as he had felt when as a child he had gone out early on a summer day to play ball. Then each day had been freshly washed, freshly painted. And so it was now. Sicily was carpeted in gaudy flowers, the scent of orange and lemon blossoms so heavy that even with his facial injury which pressed on the sinuses, he could smell it.

The smashing on the left side of his face had completely healed but the bone had formed improperly and the pressure on his sinuses made his left eye hurt. It also made his nose run continually, he filled up handkerchiefs with mucus and often blew his nose out onto the ground as the local peasants did, a habit that had disgusted him when he was a boy and had seen old Italians, disdaining handkerchiefs as English foppery, blow out their noses in the asphalt gutters.

His face too felt "heavy." Dr. Taza had told him that this was due to the pressure on his sinuses caused by the badly healed fracture. Dr Taza called it an eggshell fracture of the zygoma; that if it had been treated before the bones knitted, it could have been easily remedied by a minor surgical procedure using an instrument like a spoon to push out the bone to its proper shape. Now, however, said th

doctor, he would have to check into a Palermo hospital and undergo a major procedure called maxillo-facial surgery where the bone would be broken again. That was enough for Michael. He refused. And yet more than the pain, more than the nose dripping, he was bothered by the feeling of heaviness in his face.

He never reached the coast that day. After going about fifteen miles he and his shepherds stopped in the cool green watery shade of an orange grove to eat lunch and drink their wine. Fabrizzio was chattering about how he would someday get to America. After drinking and eating they lolled in the shade and Fabrizzio unbuttoned his shirt and contracted his stomach muscles to make the tattoo come alive. The naked couple on his chest writhed in a lover's agony and the dagger thrust by the husband quivered in their transfixed flesh. It amused them. It was while this was going on that Michael was hit with what Sicilians call "the thunderbolt."

they stop for lunch

Beyond the orange grove lay the green ribboned fields of a baronial estate. Down the road from the grove was a villa so Roman it looked as if it had been dug up from the ruins of Pompeii. It was a little palace with a huge marble portico and fluted Grecian columns and through those columns came a bevy of village girls flanked by two stout matrons clad in black. They were from the village and had obviously fulfilled their ancient duty to the local baron by cleaning his villa and otherwise preparing it for his winter sojourn. Now they were going into the fields to pick the flowers with which they would fill the rooms. They were gathering the pink *sulla*, purple wisteria, mixing them with orange and lemon blossoms. The girls, not seeing the men resting in the orange grove, came closer and closer.

A FANTASY

They were dressed in cheap gaily printed frocks that clung to their bodies. They were still in their teens but with the full womanliness sun-drenched flesh ripened into so quickly. Three or four of them started chasing one girl, chasing her toward the grove. The girl being chased held a bunch of huge purple grapes in her left hand and with her right hand was picking grapes off the cluster and throwing them at her pursuers. She had a crown of ringleted hair as purple-black as the grapes and her body seemed to be bursting out of its skin.

Just short of the grove she poised, startled, her eyes having caught the alien color of the men's shirts. She stood there up on her toes poised like a deer to run. She was very close now, close enough for the men to see every feature of her face.

She was all ovals—oval-shaped eyes, the bones of her face, the

contour of her brow. Her skin was an exquisite dark creaminess and her eyes, enormous, dark violet or brown but dark with long heavy lashes shadowed her lovely face. Her mouth was rich without being gross, sweet without being weak and dyed dark red with the juice of the grapes. She was so incredibly lovely that Fabrizzio murmured, "Jesus Christ, take my soul, I'm dying," as a joke, but the words came out a little too hoarsely. As if she had heard him, the girl came down off her toes and whirled away from them and fled back to her pursuers. Her haunches moved like an animal's beneath the tight print of her dress; as pagan and as innocently lustful. When she reached her friends she whirled around again and her face was like a dark hollow against the field of bright flowers. She extended an arm, the hand full of grapes pointed toward the grove. The girls fled laughing, with the black-clad, stout matrons scolding them on.

As for Michael Corleone, he found himself standing, his heart pounding in his chest; he felt a little dizzy. The blood was surging through his body, through all its extremities and pounding against the tips of his fingers, the tips of his toes. All the perfumes of the island came rushing in on the wind, orange, lemon blossoms, grapes, flowers. It seemed as if his body had sprung away from him out of himself. And then he heard the two shepherds laughing.

"You got hit by the thunderbolt, eh?" Fabrizzio said, clapping him on the shoulder. Even Calo became friendly, patting him on the arm and saying, "Easy, man, easy," but with affection. As if Michael had been hit by a car. Fabrizzio handed him a wine bottle and Michael took a long slug. It cleared his head.

"What the hell are you damn sheep lovers talking about?" he said.

Both men laughed. Calo, his honest face filled with the utmost seriousness, said, "You can't hide the thunderbolt. When it hits you, everybody can see it. Christ, man, don't be ashamed of it, some men pray for the thunderbolt. You're a lucky fellow."

Michael wasn't too pleased about his emotions being so easily read. But this was the first time in his life such a thing had happened to him. It was nothing like his adolescent crushes, it was nothing like the love he'd had for Kay, a love based as much on her sweetness, her intelligence and the polarity of the fair and dark. This was an overwhelming desire for possession, this was an inerasible printing of the girl's face on his brain and he knew she would haunt his memory every day of his life if he did not possess her. His life had become simplified, focused on one point, everything else was unworthy

The Spirit

where do we explain what the "thunderbolt" is.

A different kind of love from what he felt for KAY. THE DESIRE TO POSSESS!

even a moment's attention. During his exile he had always thought of Kay, though he felt they could never again be lovers or even friends. He was, after all was said, a murderer, a *mafioso* who had "made his bones." But now Kay was wiped completely out of his consciousness.

Fabrizzio said briskly, "I'll go to the village, we'll find out about her. Who knows, she may be more available than we think. There's only one cure for the thunderbolt, eh, Calo?"

The other shepherd nodded his head gravely. Michael didn't say anything. He followed the two shepherds as they started down the road to the nearby village into which the flock of girls had disappeared.

The village was grouped around the usual central square with its fountain. But it was on a main route so there were some stores, wine shops and one little café with three tables out on a small terrace. The shepherds sat at one of the tables and Michael joined them. There was no sign of the girls, not a trace. The village seemed deserted except for small boys and a meandering donkey.

The proprietor of the café came to serve them. He was a short, burly man, almost dwarfish but he greeted them cheerfully and set a dish of chickpeas at their table. "You're strangers here," he said, "so let me advise you. Try my wine. The grapes come from my own farm and it's made by my sons themselves. They mix it with oranges and lemons. It's the best wine in Italy."

They let him bring the wine in a jug and it was even better than he claimed, dark purple and as powerful as a brandy. Fabrizzio said to the café proprietor, "You know all the girls here, I'll bet. We saw some beauties coming down the road, one in particular got our friend here hit with the thunderbolt." He motioned to Michael.

The café owner looked at Michael with new interest. The cracked face had seemed quite ordinary to him before, not worth a second glance. But a man hit with the thunderbolt was another matter. "You had better bring a few bottles home with you, my friend," he said. "You'll need help in getting to sleep tonight."

Michael asked the man, "Do you know a girl with her hair all curly? Very creamy skin, very big eyes, very dark eyes. Do you know a girl like that in the village?"

The café owner said curtly, "No. I don't know any girl like that." He vanished from the terrace into his café.

The three men drank their wine slowly, finished off the jug and called for more. The owner did not reappear. Fabrizzio went into the

THE VILLAGE

?

HIS SONS

THE feeling that KAY WAS NO LONGER POSSIBLE NOW that he HAD "made his bones"!

one of three cafes with the beaded doorway.

they all know what they "THE thunderbolt"

this is a bit corny — but it probably can be handled.

café after him. When Fabrizzio came out he grimaced and said to Michael, "Just as I thought, it's his daughter we were talking about and now he's in the back boiling up his blood to do us a mischief. I think we'd better start walking toward Corleone."

Despite his months on the island Michael still could not get used to the Sicilian touchiness on matters of sex, and this was extreme even for a Sicilian. But the two shepherds seemed to take it as a matter of course. They were waiting for him to leave. Fabrizzio said, "The old bastard mentioned he has two sons, big tough lads that he has only to whistle up. Let's get going."

Michael gave him a cold stare. Up to now he had been a quiet, gentle young man, a typical American, except that since he was hiding in Sicily he must have done something manly. This was the first time the shepherds had seen the Corleone stare. Don Tommasino, knowing Michael's true identity and deed, had always been wary of him, treating him as a fellow "man of respect." But these unsophisticated sheep herders had come to their own opinion of Michael, and not a wise one. The cold look, Michael's rigid white face, his anger that came off him like cold smoke off ice, sobered their laughter and snuffed out their familiar friendliness.

When he saw he had their proper, respectful attention Michael said to them, "Get that man out here to me."

They didn't hesitate. They shouldered their *luparas* and went into the dark coolness of the café. A few seconds later they reappeared with the café owner between them. The stubby man looked in no way frightened but his anger had a certain wariness about it.

Michael leaned back in his chair and studied the man for a moment. Then he said very quietly, "I understand I've offended you by talking about your daughter. I offer you my apologies, I'm a stranger in this country, I don't know the customs that well. Let me say this. I meant no disrespect to you or her."

The shepherd bodyguards were impressed. Michael's voice had never sounded like this before when speaking to them. There was command and authority in it though he was making an apology. The café owner shrugged, more wary still, knowing he was not dealing with some farmboy. "Who are you and what do you want from my daughter?"

Without even hesitating Michael said, "I am an American hiding in Sicily, from the police of my country. My name is Michael. You can inform the police and make your fortune but then your daughter

it's funny as being

"oh, shit — its his daughter — Italians touchiness — play it — justice — describe his — a routine out of it.

Michael AS THE DON

where are his sons?

what is the reaction of Fabrizzo?

would lose a father rather than gain a husband. In any case I want to meet your daughter. With your permission and under the supervision of your family. With all decorum. With all respect. I'm an honorable man and I don't think of dishonoring your daughter. I want to meet her, talk to her and then if it hits us both right we'll marry. If not, you'll never see me again. She may find me unsympathetic after all, and no man can remedy that. But when the proper time comes I'll tell you everything about me that a wife's father should know."

All three men were looking at him with amazement. Fabrizzio whispered in awe, "It's the real thunderbolt." The café owner, for the first time, didn't look so confident, or contemptuous; his anger was not so sure. Finally he asked, "Are you a friend of the friends?"

Since the word Mafia could never be uttered aloud by the ordinary Sicilian, this was as close as the café owner could come to asking if Michael was a member of the Mafia. It was the usual way of asking if someone belonged but it was ordinarily not addressed to the person directly concerned.

"No," Michael said. "I'm a stranger in this country."

The café owner gave him another look, the smashed left side of his face, the long legs rare in Sicily. He took a look at the two shepherds carrying their *luparas* quite openly without fear and remembered how they had come into his café and told him their *padrone* wanted to talk to him. The café owner had snarled that he wanted the son of a bitch out of his terrace and one of the shepherds had said, "Take my word, it's best you go out and speak to him yourself." And something had made him come out. Now something made him realize that it would be best to show this stranger some courtesy. He said grudgingly, "Come Sunday afternoon. My name is Vitelli and my house is up there on the hill, above the village. But come here to the café and I'll take you up."

Fabrizzio started to say something but Michael gave him one look and the shepherd's tongue froze in his mouth. This was not lost on Vitelli. So when Michael stood up and stretched out his hand, the café owner took it and smiled. He would make some inquiries and if the answers were wrong he could always greet Michael with his two sons bearing their own shotguns. The café owner was not without his contacts among the "friends of the friends." But something told him this was one of those wild strokes of good fortune that Sicilians always believed in, something told him that his daughter's beauty would make her fortune and her family secure. And it was just as

The Question use this earlier.

USE EARLIER

the cafe owner realizes that he is a 'man' of respect.

e.g.? Michael's Vitelli Ironic SATOTA?

His daughter's beauty would make her family secure.

Some local lessore youths are hanging around. Should + show that?

well. Some of the local youths were already beginning to buzz around and this stranger with his broken face could do the necessary job of scaring them off. Vitelli, to show his goodwill, sent the strangers off with a bottle of his best and coldest wine. He noticed that one of the shepherds paid the bill. This impressed him even more, made it clear that Michael was the superior of the two men who accompanied him.

Nice touch. THEY RETURN

Michael was no longer interested in his hike. They found a garage and hired a car and driver to take them back to Corleone, and some time before supper, Dr. Taza must have been informed by the shepherds of what had happened. That evening, sitting in the garden, Dr. Taza said to Don Tommasino, "Our friend got hit by the thunderbolt today."

Scene: where he tells Don Tomasino + Dr. TAZA.

Don Tommasino did not seem surprised. He grunted. "I wish some of those young fellows in Palermo would get a thunderbolt, maybe I could get some peace." He was talking about the new-style Mafia chiefs rising in the big cities of Palermo and challenging the power of old-regime stalwarts like himself.

Michael said to Tommasino, "I want you to tell those two sheep herders to leave me alone Sunday. I'm going to go to this girl's family for dinner and I don't want them hanging around."

Don Tommasino shook his head. "I'm responsible to your father for you, don't ask me that. Another thing, I hear you've even talked marriage. I can't allow that until I've sent somebody to speak to your father."

Michael Corleone was very careful, this was after all a man of respect. "Don Tommasino, you know my father. He's a man who goes deaf when somebody says the word no to him. And he doesn't get his hearing back until they answer him with a yes. Well, he has heard my no many times. I understand about the two guards, I don't want to cause you trouble, they can come with me Sunday, but if I want to marry I'll marry. Surely if I don't permit my own father to interfere with my personal life it would be an insult to him to allow you to do so."

The *capo-mafioso* sighed. "Well, then, marriage it will have to be. I know your thunderbolt. She's a good girl from a respectable family. You can't dishonor them without the father trying to kill you, and then you'll have to shed blood. Besides, I know the family well, I can't allow it to happen."

Michael said, "She may not be able to stand the sight of me, and

SCENE THIRTYEIGHT: SUNDAY CALL ON
APOLLONNIA'S FAMILY
THE COURTSHIP AND
WEDDING

(8) DAYS/1

SCENE THIRTYEIGHT: SUNDAY CALL ON
APOLLONIA'S FAMILY
THE COURTSHIP AND
WEDDING

1. SYNOPSIS:
(a) On a sunday morning, Michael dressed in new clothes, and bearing gifts, sets out in an Alfa-Romeo, with the two shepherds, also dressed in their best; cramped in the back seat, with their guns.
They journey to the cafe; where they are formally met by the Innkeepr and his two sons; and are taken to his home.
(b) Micahel is presented to Signora Vitelli, and several other relations, and formal conversation goes on, the gifts are given; but the girl is nowhere in sight.
(c) Finally, Micahel senses her presence in the room, and from then on, there is no one else there for him. He givesher his gift, and allthe participates are duley impressed; because a gift of gold is tantamount to a proposal. And also of the high station of the suiter.
(d) After these he leaves; and the two see each other according to strict Custom: The Wedding is arragned.
(e) The wedding takes place; a authentic Sicilian wedding. and then, the Wedding Night.

2. THE TIMES:
A good marraige all themore important due to the poverty of post-war Sicily. The clothes he buys in Palermo.A sense of the war and the struggles still going on. Americans?

3. IMAGERY AND TONE:
I like the feeling that all of this; the courtship, the marriage is the same as it might have been a thousand years ago. All according to the custom, ritual. Thousands of details as to what is 'right' and not 'right'; a drama and a comedy acted out many times before.
The Image of Micahel, stiffly serious in his new Palermo clothes; and the shepherds, who he has caused to be dressed in their finest. Setting out in the ~~xxxxxx~~ the car, scavanged through the war; on their way to do court. The Formality, and dress, of the Father; how he receives them; Introduction to the relatives...all without Appollonia being present.
Then, finally, her presence, and it is AN EXPERIENCE. And we know how Micahel feels. The music of her single word. Grazia.
The value of the gift of gold; and its effect on all the participants.
MUSIC THROUGHOUT? This entire sequence from the time she says Grazia, coud be handled without dialouge; the ritual of courship; the numberous times he comes to see her; the time she appears with the necklace; the preparations for the wedding; the Wedding itself, no different than if it had taken place a thousand years ago NO words are necessary; only MUSIC.

Then, after the wedding; the wedding night, might be done all in silence. The Coda to this section.

4. THE CORE:
To show the Courtship and Marragie of Micahel and Apollania; indicating the ancient Sicilian roots which governx all phases of life: The CODEx of Honor. And by doing this, cross-comparing it with the American-Sicilian way that we saw in the Wedding of Connie and Carlo. ALSO A SENSE OF THE DANGER MICAHEL HAS EXPOSED HIMSELF TO BY THE MARRAIGE.

5. Faiulure to sense the Ancient roots of all that is going on. The danger of this being an extended pictorial that seems to have nothing to do with the ~~fixxxx~~ film-proper.
WHAT DOES THIS HAVE TO DO WITH THE GODFATHER!
The corniness of Micahel falling in love, and getting married all in two minutes. PLAUSIBILITY.
The Love Scene in silence can't be cheap , or seem, ok this is the big sex scene we've been waiting for.

she's a very young girl, she'll think me old." He saw the two men smiling at him. "I'll need some money for presents and I think I'll need a car."

The Don nodded. "Fabrizzio will take care of everything, he's a clever boy, they taught him mechanics in the navy. I'll give you some money in the morning and I'll let your father know what's happening. That I must do."

Michael said to Dr. Taza, "Have you got anything that can dry up this damn snot always coming out of my nose? I can't have that girl seeing me wiping it all the time."

Dr. Taza said, "I'll coat it with a drug before you have to see her. It makes your flesh a little numb but, don't worry, you won't be kissing her for a while yet." Both doctor and Don smiled at this witticism.

By Sunday, Michael had an Alfa Romeo, battered but serviceable. He had also made a bus trip to Palermo to buy presents for the girl and her family. He had learned that the girl's name was Apollonia and every night he thought of her lovely face and her lovely name. He had to drink a good deal of wine to get some sleep and orders were given to the old women servants in the house to leave a chilled bottle at his bedside. He drank it empty every night.

On Sunday, to the tolling of church bells that covered all of Sicily, he drove the Alfa Romeo to the village and parked it just outside the café. Calo and Fabrizzio were in the back seat with their *luparas* and Michael told them they were to wait in the café, they were not to come to the house. The café was closed but Vitelli was there waiting for them, leaning against the railing of his empty terrace.

They shook hands all around and Michael took the three packages, the presents, and trudged up the hill with Vitelli to his home. This proved to be larger than the usual village hut, the Vitellis were not poverty-stricken.

Inside the house was familiar with statues of the Madonna entombed in glass, votive lights flickering redly at their feet. The two sons were waiting, also dressed in their Sunday black. They were two sturdy young men just out of their teens but looking older because of their hard work on the farm. The mother was a vigorous woman, as stout as her husband. There was no sign of the girl. Good.

After the introductions, which Michael did not even hear, they sat in the room that might possibly have been a living room or just as easily the formal dining room. It was cluttered with all kinds of

She's 15 or 16 he's 31?

Michael goes back to see her (with presents) Carabinia

He's really hung up on her.

NICE image of two shepards huddled in the back of the Alfa with their guns.

very formal wordy + time-consuming.

Ritual what are THE SONS?

I think the son should meet Mr. Corleone with their father.

Dme correctly

furniture and not very large but for Sicily it was middle-class splendor.

Michael gave Signor Vitelli and Signora Vitelli their presents. For the father it was a gold cigar-cutter, for the mother a bolt of the finest cloth purchasable in Palermo. He still had one package for the girl. His presents were received with reserved thanks. The gifts were a little too premature, he should not have given anything until his second visit.

mike: the whole accurated nature of the thing.

The father said to him, in man-to-man country fashion, "Don't think we're so of no account to welcome strangers into our house so easily. But Don Tommasino vouched for you personally and nobody in this province would ever doubt the word of that good man. And so we make you welcome. But I must tell you that if your intentions are serious about my daughter, we will have to know a little more about you and your family. You can understand, your family is from this country."

Michael nodded and said politely, "I will tell you anything you wish to know anytime."

Signor Vitelli held up a hand. "I'm not a nosy man. Let's see if it's necessary first. Right now you're welcome in my house as a friend of Don Tommasino."

Despite the drug painted inside his nose, Michael actually smelled the girl's presence in the room. He turned and she was standing in the arched doorway that led to the back of the house. The smell was of fresh flowers and lemon blossoms but she wore nothing in her hair of jet black curls, nothing on her plain severe black dress, obviously her Sunday best. She gave him a quick glance and a tiny smile before she cast her eyes down demurely and sat down next to her mother.

* She appears a magical moment.

Again Michael felt that shortness of breath, that flooding through his body of something that was not so much desire as an insane possessiveness. He understood for the first time the classical jealousy of the Italian male. He was at that moment ready to kill anyone who touched this girl, who tried to claim her, take her away from him. He wanted to own her as wildly as a miser wants to own gold coins, as hungrily as a sharecropper wants to own his own land. Nothing was going to stop him from owning this girl, possessing her, locking her in a house and keeping her prisoner only for himself. He didn't want anyone even to see her. When she turned to smile at one of her brothers Michael gave that young man a murderous look without even realizing it. The family could see it was a classical case of the

THE EXPERIENCE on Film?

"thunderbolt" and they were reassured. This young man would be putty in their daughter's hands until they were married. After that of course things would change but it wouldn't matter.

Michael had bought himself some new clothes in Palermo and was no longer the roughly dressed peasant, and it was obvious to the family that he was a Don of some kind. His smashed face did not make him as evil-looking as he believed; because his other profile was so handsome it made the disfigurement interesting even. And in any case this was a land where to be called disfigured you had to compete with a host of men who had suffered extreme physical misfortune.

Michael looked directly at the girl, the lovely ovals of her face. Her lips now he could see were almost blue so dark was the blood pulsating in them. He said, not daring to speak her name, "I saw you by the orange groves the other day. When you ran away. I hope I didn't frighten you?"

The girl raised her eyes to him for just a fraction. She shook her head. But the loveliness of those eyes had made Michael look away. The mother said tartly, "Apollonia, speak to the poor fellow, he's come miles to see you," but the girl's long jet lashes remained closed like wings over her eyes. Michael handed her the present wrapped in gold paper and the girl put it in her lap. The father said, "Open it, girl," but her hands did not move. Her hands were small and brown, an urchin's hands. The mother reached over and opened the package impatiently, yet careful not to tear the precious paper. The red velvet jeweler's box gave her pause, she had never held such a thing in her hands and didn't know how to spring its catch. But she got it open on pure instinct and then took out the present.

It was a heavy gold chain to be worn as a necklace, and it awed them not only because of its obvious value but because a gift of gold in this society was also a statement of the most serious intentions. It was no less than a proposal of matrimony, or rather the signal that there was the intention to propose matrimony. They could no longer doubt the seriousness of this stranger. And they could not doubt his substance.

Apollonia still had not touched her present. Her mother held it up for her to see and she raised those long lashes for a moment and then she looked directly at Michael, her doelike brown eyes grave, and said, "*Grazia.*" It was the first time he had heard her voice.

It had all the velvety softness of youth and shyness and it set Michael's ears ringing. He kept looking away from her and talking to

Michael in his new Palermo clothes cuts a curious figure: a young, new-world Don.

the fact that its in Italian will help.

"A gift of gold" tennessee williams

NICE.

make this known: this is tantamount to a marriage proposal.

the father and mother simply because looking at her confused him so much. But he noticed that despite the conservative looseness of her dress her body almost shone through the cloth with sheer sensuality. And he noticed the darkening of her skin blushing, the dark creamy skin, going darker with the blood surging to her face.

Finally Michael rose to go and the family rose too. They said their good-byes formally, the girl at last confronting him as they shook hands, and he felt the shock of her skin on his skin, her skin warm and rough, peasant skin. The father walked down the hill with him to his car and invited him to Sunday dinner the next week. Michael nodded but he knew he couldn't wait a week to see the girl again.

He didn't. The next day, without his shepherds, he drove to the village and sat on the garden terrace of the café to chat with her father. Signor Vitelli took pity on him and sent for his wife and daughter to come down to the café to join them. This meeting was less awkward. The girl Apollonia was less shy, and spoke more. She was dressed in her everyday print frock which suited her coloring much better.

The next day the same thing happened. Only this time Apollonia was wearing the gold chain he had given her. He smiled at her then, knowing that this was a signal to him. He walked with her up the hill, her mother close behind them. But it was impossible for the two young people to keep their bodies from brushing against each other and once Apollonia stumbled and fell against him so that he had to hold her and her body so warm and alive in his hands started a deep wave of blood rising in his body. They could not see the mother behind them smiling because her daughter was a mountain goat and had not stumbled on this path since she was an infant in diapers. And smiling because this was the only way this young man was going to get his hands on her daughter until the marriage.

This went on for two weeks. Michael brought her presents every time he came and gradually she became less shy. But they could never meet without a chaperone being present. She was just a village girl, barely literate, with no idea of the world, but she had a freshness, an eagerness for life that, with help of the language barrier, made her seem interesting. Everything went very swiftly at Michael's request. And because the girl was not only fascinated by him but knew he must be rich, a wedding date was set for the Sunday two weeks away.

Now Don Tommasino took a hand. He had received word from

Formal.

? He goes back

BIG MOMENT! She wears the necklace!

Nice

two weeks go by.

America that Michael was not subject to orders but that all elementary precautions should be taken. So Don Tommasino appointed himself the parent of the bridegroom to insure the presence of his own bodyguards. Calo and Fabrizzio were also members of the wedding party from Corleone as was Dr. Taza. The bride and groom would live in Dr. Taza's villa surrounded by its stone wall.

The wedding was the usual peasant one. The villagers stood in the streets and threw flowers as the bridal party, principals and guests, went on foot from the church to the bride's home. The wedding procession pelted the neighbors with sugar-coated almonds, the traditional wedding candies, and with candies left over made sugary white mountains on the bride's wedding bed, in this case only a symbolic one since the first night would be spent in the villa outside Corleone. The wedding feast went on until midnight but bride and groom would leave before that in the Alfa Romeo. When that time came Michael was surprised to find that the mother was coming with them to the Corleone villa at the request of the bride. The father explained: the girl was young, a virgin, a little frightened, she would need someone to talk to on the morning following her bridal night; to put her on the right track if things went wrong. These matters could sometimes get very tricky. Michael saw Apollonia looking at him with doubt in her huge doe-brown eyes. He smiled at her and nodded.

And so it came about that they drove back to the villa outside Corleone with the mother-in-law in the car. But the older woman immediately put her head together with the servants of Dr. Taza, gave her daughter a hug and a kiss and disappeared from the scene. Michael and his bride were allowed to go to their huge bedroom alone.

Apollonia was still wearing her bridal costume with a cloak thrown over it. Her trunk and case had been brought up to the room from the car. On a small table was a bottle of wine and a plate of small wedding cakes. The huge canopied bed was never out of their vision. The young girl in the center of the room waited for Michael to make the first move.

And now that he had her alone, now that he legally possessed her, now that there was no barrier to his enjoying that body and face he had dreamed about every night, Michael could not bring himself to approach her. He watched as she took off the bridal shawl and draped t over a chair, and placed the bridal crown on the small dressing able. That table had an array of perfumes and creams that Michael

interesting

THE WEDDING important.

procession return

DO it BIG!

The Big scene

had had sent from Palermo. The girl tallied them with her eyes for a moment.

Michael turned off the lights, thinking the girl was waiting for some darkness to shield her body while she undressed. But the Sicilian moon came through the unshuttered windows, bright as gold, and Michael went to close the shutters but not all the way, the room would be too warm.

The girl was still standing by the table and so Michael went out of the room and down the hall to the bathroom. He and Dr. Taza and Don Tommasino had taken a glass of wine together in the garden while the women had prepared themselves for bed. He had expected to find Apollonia in her nightgown when he returned, already between the covers. He was surprised that the mother had not done this service for her daughter. Maybe Apollonia had wanted him to help her to undress. But he was certain she was too shy, too innocent for such forward behavior.

Coming back into the bedroom, he found it completely dark, someone had closed the shutters all the way. He groped his way toward the bed and could make out the shape of Apollonia's body lying under the covers, her back to him, her body curved away from him and huddled up. He undressed and slipped naked beneath the sheets. He stretched out one hand and touched silky naked skin. She had not put on her gown and this boldness delighted him. Slowly, carefully, he put one hand on her shoulder and pressed her body gently so that she would turn to him. She turned slowly and his hand touched her breast, soft, full and then she was in his arms so quickly that their bodies came together in one line of silken electricity and he finally had his arms around her, was kissing her warm mouth deeply, was crushing her body and breasts against him and then rolling his body on top of hers.

Her flesh and hair, taut silk, now she was all eagerness, surging against him wildly in a virginal erotic frenzy. When he entered her she gave a little gasp and was still for just a second and then in a powerful forward thrust of her pelvis she locked her satiny legs around his hips. When they came to the end they were locked together so fiercely, straining against each other so violently, that falling away from each other was like the tremble before death.

That night and the weeks that followed, Michael Corleone came to understand the premium put on virginity by socially primitive people. It was a period of sensuality that he had never before expe

Michael's wedding night

bullshit about virginity

SCENE THIRTYNINE: LIFE WITH APPOLLONIA;
THE OLD WOMAN.

(2 pages)

SCENE THIRTYNINE: LIFE WITH APPOLLONIA;
~~HxxxDxxxth~~ The old
woman, ~~and Apollonia's~~
~~death.~~

1. SYNOPSIS:
Micahel and Apollonia make their home at the Villa of Don Tommasino. Except now, his presence and identity is well known in Siciliy because of the wedding, and the Villa becomes something of a Fortress, just like the Mall in Long beach. It is clear that that there is no Peace yet.
Micahel meets an old woman who claims to have known and been in debt of the Don; Micahel talks to her and she tells him about his Father.
Don Tomassino is having more and trouble with the younger mafiosi in Palermo: he is saddend by the lastest news from the U.S. Sonny's death. Don Tomasino explains how things are getting too tough, and they are going to have to move. P. 350, 351.

2. TONE AND IMAGERY:
This interim time; Micahel is happily married to Apoolonia, whose beauty is ever fascinating. It becomes clear that their life here in the Fortress closely parallels life at the Mall; because the same principles are in effect.
He teaches her how to drive; but they cannot venture outside the walls.
Guards (Shepherds) are everywhere with their lumpara; checking everyone who comes and goes.
Inside the walls there is happiness; but it is limited by the knowledge of what isoutside.
Incresaseing trouble for Don Tomasino; even attempts on his life.
The old crone; as the possesor of some secret that pertains to Micahe: i.e. that his Father was much like himself; and the the route he went through, paralles Micahel's own route.
Being thrust into a Murder.
LIMITED HAPPINESS. Jay on the edge of anxiety! Calo and Fabrizzio as good friends; laughing and joking and making their lives bearable.
Dr. Tassa? The philospher that could perhaps clarify some of the issues.

3. THE CORE:
To express how Micahel's happiness with Appollonia is ringed by uncertainty, and a fear of outside events. Setting up her driving; and the necessity of staying insidte the fortresses.
Creating the parallel to life in the Mall.
Providing, through Filomena, an insight into Micahel's Father. Delivering the news about Sonny.

(Thirtynine
First Notes
#2)

4. THE TIMES:
The car; news coming into this barricaded fortresses;
eople in such situations are always hungry for news of
whats happening on the outside.
Fabrizzio's storiies of 'opportunities' in America.

5. PITFALLS:
Impatence; wanting to get back to themain story.
Failure to create an anxiety about allthis happiness,
circled by so much hostility.
For Micahel there is only Apollonia, and vice versa; and
that must satisfy us.

enced, a sensuality mixed with a feeling of masculine power. Apollonia in those first days became almost his slave. Given trust, given affection, a young full-blooded girl aroused from virginity to erotic awareness was as delicious as an exactly ripe fruit.

She on her part brightened up the rather gloomy masculine atmosphere of the villa. She had packed her mother off the very next day after her bridal night and presided at the communal table with bright girlish charm. Don Tommasino dined with them every night and Dr. Taza told all his old stories as they drank wine in the garden full of statues garlanded with blood-red flowers, and so the evenings passed pleasantly enough. At night in their bedroom the newly married couple spent hours of feverish lovemaking. Michael could not get enough of Apollonia's beautifully sculpted body, her honey-colored skin, her huge brown eyes glowing with passion. She had a wonderfully fresh smell, a fleshly smell perfumed by her sex yet almost sweet and unbearably aphrodisiacal. Her virginal passion matched his nuptial lust and often it was dawn when they fell into an exhausted slumber. Sometimes, spent but not yet ready for sleep, Michael sat on the window ledge and stared at Apollonia's naked body while she slept. Her face too was lovely in repose, a perfect face he had seen before only in art books of painted Italian Madonnas who by no stretch of the artist's skill could be thought virginal.

In the first week of their marriage they went on picnics and small trips in the Alfa Romeo. But then Don Tommasino took Michael aside and explained that the marriage had made his presence and identity common knowledge in that part of Sicily and precautions had to be taken against the enemies of the Corleone Family, whose long arms also stretched to this island refuge. Don Tommasino put armed guards around his villa and the two shepherds, Calo and Fabrizzio, were fixtures inside the walls. So Michael and his wife had to remain on the villa grounds. Michael passed the time by teaching Apollonia to read and write English and to drive the car along the inner walls of the villa. About this time Don Tommasino seemed to be preoccupied and poor company, he was still having trouble with the new Mafia in the town of Palermo, Dr. Taza said.

One night in the garden an old village woman who worked in the house as a servant brought a dish of fresh olives and then turned to Michael and said, "Is it true what everybody is saying that you are he son of Don Corleone in New York City, the Godfather?"

Michael saw Don Tommasino shaking his head in disgust at the

intrins motivil

every PASS happily.

Nice IMAGE

Big story point

LIKE LIKE MALL in Long Beach Business-FAMILY

important: there is no peace yet!

He meets Filomena.

2.

general knowledge of their secret. But the old crone was looking at him in so concerned a fashion, as if it was important for her to know the truth, that Michael nodded. "Do you know my father?" he asked.

The woman's name was Filomena and her face was as wrinkled and brown as a walnut, her brown-stained teeth showing through the shell of her flesh. For the first time since he had been in the villa she smiled at him. "The Godfather saved my life once," she said, "and my brains too." She made a gesture toward her head.

She obviously wanted to say something else so Michael smiled to encourage her. She asked almost fearfully, "Is it true that Luca Brasi is dead?"

Michael nodded again and was surprised at the look of release on the old woman's face. Filomena crossed herself and said, "God forgive me, but may his soul roast in hell for eternity."

Michael remembered his old curiosity about Brasi, and had the sudden intuition that this woman knew the story Hagen and Sonny had refused to tell him. He poured the woman a glass of wine and made her sit down. "Tell me about my father and Luca Brasi," he said gently. "I know some of it, but how did they become friends and why was Brasi so devoted to my father? Don't be afraid, come tell me."

Filomena's wrinkled face, her raisin-black eyes, turned to Don Tommasino, who in some way signaled his permission. And so Filomena passed the evening for them by telling her story.

Thirty years before, Filomena had been a midwife in New York City, on Tenth Avenue, servicing the Italian colony. The women were always pregnant and she prospered. She taught doctors a few things when they tried to interfere in a difficult birth. Her husband was then a prosperous grocery store owner, dead now poor soul, she blessed him, though he had been a card player and wencher who never thought to put aside for hard times. In any event one cursed night thirty years ago when all honest people were long in their beds, there came a knocking on Filomena's door. She was by no means frightened, it was the quiet hour babes prudently chose to enter safely into this sinful world, and so she dressed and opened the door. Outside it was Luca Brasi whose reputation even then was fearsome. It was known also that he was a bachelor. And so Filomena was immediately frightened. She thought he had come to do her husband harm, that perhaps her husband had foolishly refused Brasi some small favor.

But Brasi had come on the usual errand. He told Filomena that

LUCA BRASI'S story.

LUCA Brasi's story.

there was a woman about to give birth, that the house was out of the neighborhood some distance away and that she was to come with him. Filomena immediately sensed something amiss. Brasi's brutal face looked almost like that of a madman that night, he was obviously in the grip of some demon. She tried to protest that she attended only women whose history she knew but he shoved a handful of green dollars in her hand and ordered her roughly to come along with him. She was too frightened to refuse.

In the street was a Ford, its driver of the same feather as Luca Brasi. The drive was no more than thirty minutes to a small frame house in Long Island City right over the bridge. A two-family house but obviously now tenanted only by Brasi and his gang. For there were some other ruffians in the kitchen playing cards and drinking. Brasi took Filomena up the stairs to a bedroom. In the bed was a young pretty girl who looked Irish, her face painted, her hair red; and with a belly swollen like a sow. The poor girl was so frightened. When she saw Brasi she turned her head away in terror, yes terror, and indeed the look of hatred on Brasi's evil face was the most frightening thing she had ever seen in her life. (Here Filomena crossed herself again.)

To make a long story short, Brasi left the room. Two of his men assisted the midwife and the baby was born, the mother was exhausted and went into a deep sleep. Brasi was summoned and Filomena, who had wrapped the newborn child in an extra blanket, extended the bundle to him and said, "If you're the father, take her. My work is finished."

Brasi glared at her, malevolent, insanity stamped on his face. "Yes, I'm the father," he said. "But I don't want any of that race to live. Take it down to the basement and throw it into the furnace."

For a moment Filomena thought she had not understood him properly. She was puzzled by his use of the word "race." Did he mean because the girl was not Italian? Or did he mean because the girl was obviously of the lowest type; a whore in short? Or did he mean that anything springing from his loins he forbade to live. And then she was sure he was making a brutal joke. She said shortly, "It's your child, do what you want." And she tried to hand him the bundle.

At this time the exhausted mother awoke and turned on her side to ace them. She was just in time to see Brasi thrust violently at the undle, crushing the newborn infant against Filomena's chest. She

called out weakly, "Luc, Luc, I'm sorry," and Brasi turned to face her.

It was terrible, Filomena said now. So terrible. They were like two mad animals. They were not human. The hatred they bore each other blazed through the room. Nothing else, not even the newborn infant, existed for them at that moment. And yet there was a strange passion. A bloody, demonical lust so unnatural you knew they were damned forever. Then Luca Brasi turned back to Filomena and said harshly, "Do what I tell you, I'll make you rich."

Filomena could not speak in her terror. She shook her head. Finally she managed to whisper, "You do it, you're the father, do it if you like." But Brasi didn't answer. Instead he drew a knife from inside his shirt. "I'll cut your throat," he said.

She must have gone into shock then because the next thing she remembered they were all standing in the basement of the house in front of a square iron furnace. Filomena was still holding the blanketed baby, which had not made a sound. (Maybe if it had cried, maybe if I had been shrewd enough to pinch it, Filomena said, that monster would have shown mercy.)

One of the men must have opened the furnace door, the fire now was visible. And then she was alone with Brasi in that basement with its sweating pipes, its mousy odor. Brasi had his knife out again. And there could be no doubting that he would kill her. There were the flames, there were Brasi's eyes. His face was the gargoyle of the devil, it was not human, it was not sane. He pushed her toward the open furnace door.

At this point Filomena fell silent. She folded her bony hands in her lap and looked directly at Michael. He knew what she wanted, how she wanted to tell him, without using her voice. He asked gently, "Did you do it?" She nodded.

It was only after another glass of wine and crossing herself and muttering a prayer that she continued her story. She was given a bundle of money and driven home. She understood that if she uttered a word about what had happened she would be killed. But two days later Brasi murdered the young Irish girl, the mother of the infant and was arrested by the police. Filomena, frightened out of her wits went to the Godfather and told her story. He ordered her to keep silent, that he would attend to everything. At that time Brasi did no work for Don Corleone.

Before Don Corleone could set matters aright, Luca Brasi tried t

Lucas — At the heart of the story — main action

and a disturbing note on this fairy-tale

Fanucci here?

LUCA'S Story.

commit suicide in his cell, hacking at his throat with a piece of glass. He was transferred to the prison hospital and by the time he recovered Don Corleone had arranged everything. The police did not have a case they could prove in court and Luca Brasi was released.

Though Don Corleone assured Filomena that she had nothing to fear from either Luca Brasi or the police, she had no peace. Her nerves were shattered and she could no longer work at her profession. Finally she persuaded her husband to sell the grocery store and they returned to Italy. Her husband was a good man, had been told everything and understood. But he was a weak man and in Italy squandered the fortune they had both slaved in America to earn. And so after he died she had become a servant. So Filomena ended her story. She had another glass of wine and said to Michael, "I bless the name of your father. He always sent me money when I asked, he saved me from Brasi. Tell him I say a prayer for his soul every night and that he shouldn't fear dying."

After she had left, Michael asked Don Tommasino, "Is her story true?" The *capo-mafioso* nodded. And Michael thought, no wonder nobody had wanted to tell him the story. Some story. Some Luca.

The next morning Michael wanted to discuss the whole thing with Don Tommasino but learned that the old man had been called to Palermo by an urgent message delivered by a courier. That evening Don Tommasino returned and took Michael aside. News had come from America, he said. News that it grieved him to tell. Santino Corleone had been killed.

'important': news of Sonny's death places us in time: and, in a sense puts Michael into the dilemma of needing to return.

Chapter

24

THE Sicilian sun, early-morning lemon-colored, filled Michael's bedroom. He awoke and, feeling Apollonia's satiny body against his own sleep-warm skin, made her come awake with love. When they were done, even all the months of complete possession could not stop him from marveling at her beauty and her passion.

She left the bedroom to wash and dress in the bathroom down the hall. Michael, still naked, the morning sun refreshing his body, lit a cigarette and relaxed on the bed. This was the last morning they would spend in this house and the villa. Don Tommasino had arranged for him to be transferred to another town on the southern coast of Sicily. Apollonia, in the first month of pregnancy, wanted to visit with her family for a few weeks and would join him at the new hiding place after the visit.

The night before, Don Tommasino had sat with Michael in the garden after Apollonia had gone to bed. The Don had been worried and tired, and admitted that he was concerned about Michael's safety. "Your marriage brought you into sight," he told Michael. "I'm surprised your father hasn't made arrangements for you to go someplace else. In any case I'm having my own troubles with the young Turks in Palermo. I've offered some fair arrangements so that they can w

They are sent to me.

The night before:

use ending of story, 24

SCENE FORTY: MICHAELS ABOUT TO GO:
APOLLONIA AND THE CAR:
MICHAEL'S DESIRE TO BE HIS
FATHER'S SON.

(2 Days)

SCENE FORTY: MICAHELS ABOUT TO GO:
APOLLONIA AD THE CAR:
MICAHEL'S DSIRE TO BE HIS
FATHER'S SON.

1. SYNOPSIS: Micahel is awake, speading the early morning
(a) merely looking at his beautiful wife. Preparations
are being made for him to go on, while his
wife spends a few days with her parents.
The car is being prepared---When he returns,
he finds her gone. Calo tells him with a smile,
that she is sitting in the driver's seat.
He sees Fabrizzio leaving furtively, and
then sees his wife across the courtyard, and
then realizes something terrible. He calls
to her, but only seconds before there is
the most incredible explosion.
(b) He wakes up under the care of Don Tomassino,
and Dr. Taza. It is clear what has hapened.
Micahel asks that word be sent to his ather,
that he wishes to return as 'his father's son.

2. THE TIMES:
News from outside. Apollonia's excitement about becoming
an American wife. Her clothes, and fads from the U.s.
News From Palermo: a sense of the changing times, even for
the Mafia.

3. TONE AND IMAGERY:
Micahel's continued love for her; The idyll of her juxaposed
with trouble OUTSIDE. APOLLONIA's simple grace and overwhelle
beauty must DOMINATE THIS WHOLE SECTION OF THE FILM. While she
is alive, Micahel can truly thing of nothing else.
Extend time in those moments before the explosion; as with
the other key scenes.
Micahel may re lizes what is oing to hapen, but much of
the udience needn't.
THE SHEER ENORMITY OF THE EXPLOSION--nothing is left.
However they want to do it; make it TWICE AS BIG. OVERKILL.
The whole thing seen from a distance: where Micahels is standing.

4. CORE:
To Show how Apollonias killed; with Babrizzio's implication,
as the ~~accomplice~~ murderer. And now that she is gone;
Micahel's only alternativeis to return to his father.

5. PITFALLS:
People know its going to happen. I have to misdirect
them from this. There's little that can screw this up,
I think. People might be gettijg impatient, but I don't
know, I guess the explosion will fix that.
I think they'll be excited to know we'Re getting back to
the main story.

their beaks more than they deserve, but those scum want everything. I can't understand their attitude. They've tried a few little tricks but I'm not so easy to kill. They must know I'm too strong for them to hold me so cheaply. But that's the trouble with young people, no matter how talented. They don't reason things out and they want all the water in the well."

And then Don Tommasino had told Michael that the two shepherds, Fabrizzio and Calo, would go with him as bodyguards in the Alfa Romeo. Don Tommasino would say his good-byes tonight since he would be off early in the morning, at dawn, to see to his affairs in Palermo. Also, Michael was not to tell Dr. Taza about the move, since the doctor planned to spend the evening in Palermo and might blab.

Michael had known Don Tommasino was in trouble. Armed guards patrolled the walls of the villa at night and a few faithful shepherds with their *luparas* were always in the house. Don Tommasino himself went heavily armed and a personal bodyguard attended him at all times.

Trouble in Sicily The Equasions.

The morning sun was now too strong. Michael stubbed out his cigarette and put on work pants, work shirt and the peaked cap most Sicilian men wore. Still barefooted, he leaned out his bedroom window and saw Fabrizzio sitting in one of the garden chairs. Fabrizzio was lazily combing his thick dark hair, his *lupara* was carelessly thrown across the garden table. Michael whistled and Fabrizzio looked up to his window.

"Get the car," Michael called down to him. "I'll be leaving in five minutes. Where's Calo?"

Fabrizzio stood up. His shirt was open, exposing the blue and red lines of the tattoo on his chest. "Calo is having a cup of coffee in the kitchen," Fabrizzio said. "Is your wife coming with you?"

Michael squinted down at him. It occurred to him that Fabrizzio had been following Apollonia too much with his eyes the last few weeks. Not that he would dare ever to make an advance toward the wife of a friend of the Don's. In Sicily there was no surer road to death. Michael said coldly, "No, she's going home to her family first, she'll join us in a few days." He watched Fabrizzio hurry into the stone hut that served as a garage for the Alfa Romeo.

Michael went down the hall to wash. Apollonia was gone. She was most likely in the kitchen preparing his breakfast with her own hands to wash out the guilt she felt because she wanted to see her family one more time before going so far away to the other end of Sicily. Don

Good

Fabrizzio's plants the bomb Retailed

Tommasino would arrange transportation for her to where Michael would be.

Down in the kitchen the old woman Filomena brought him his coffee and shyly bid him a good-bye. "I'll remember you to my father," Michael said and she nodded.

Calo came into the kitchen and said to Michael, "The car's outside, shall I get your bag?"

"No, I'll get it," Michael said. "Where's Apolla?"

Calo's face broke into an amused grin. "She's sitting in the driver's seat of the car, dying to step on the gas. She'll be a real American woman before she gets to America." It was unheard of for one of the peasant women in Sicily to attempt driving a car. But Michael sometimes let Apollonia guide the Alfa Romeo around the inside of the villa walls, always beside her however because she sometimes stepped on the gas when she meant to step on the brake.

Michael said to Calo, "Get Fabrizzio and wait for me in the car." He went out of the kitchen and ran up the stairs to the bedroom. His bag was already packed. Before picking it up he looked out the window and saw the car parked in front of the portico steps rather than the kitchen entrance. Apollonia was sitting in the car, her hands on the wheel like a child playing. Calo was just putting the lunch basket in the rear seat. And then Michael was annoyed to see Fabrizzio disappearing through the gates of the villa on some errand outside. What the hell was he doing? He saw Fabrizzio take a look over his shoulder, a look that was somehow furtive. He'd have to straighten that damn shepherd out. Michael went down the stairs and decided to go through the kitchen to see Filomena again and give her a final farewell. He asked the old woman, "Is Dr. Taza still sleeping?"

Filomena's wrinkled face was sly. "Old roosters can't greet the sun. The doctor went to Palermo last night."

Michael laughed. He went out the kitchen entrance and the smell of lemon blossoms penetrated even his sinus-filled nose. He saw Apollonia wave to him from the car just ten paces up the villa's driveway and then he realized she was motioning him to stay where he was, that she meant to drive the car to where he stood. Calo stood grinning beside the car, his *lupara* dangling in his hand. But there was still no sign of Fabrizzio. At that moment, without any conscious reasoning process, everything came together in his mind, and Michael shouted to the girl, "No! No!" But his shout was drowned in the roar of the tremendous explosion as Apollonia switched on the ignition.

Michael leaning.

MIS DIRECT THIS SCENE.

all in full shot. Michael realizes, but must do NOT! of vs

extend time - with details!

ENORMOUS!

The kitchen door shattered into fragments and Michael was hurled along the wall of the villa for a good ten feet. Stones tumbling from the villa roof hit him on the shoulders and one glanced off his skull as he was lying on the ground. He was conscious just long enough to see that nothing remained of the Alfa Romeo but its four wheels and the steel shafts which held them together.

Explosion

He came to consciousness in a room that seemed very dark and heard voices that were so low that they were pure sound rather than words. Out of animal instinct he tried to pretend he was still unconscious but the voices stopped and someone was leaning from a chair close to his bed and the voice was distinct now, saying, "Well, he's with us finally." A lamp went on, its light like white fire on his eyeballs and Michael turned his head. It felt very heavy, numb. And then he could see the face over his bed was that of Dr. Taza.

whispers.

"Let me look at you a minute and I'll put the light out," Dr. Taza said gently. He was busy shining a small pencil flashlight into Michael's eyes. "You'll be all right," Dr. Taza said and turned to someone else in the room. "You can speak to him."

It was Don Tommasino sitting on a chair near his bed, Michael could see him clearly now. Don Tommasino was saying, "Michael, Michael, can I talk to you? Do you want to rest?"

It was easier to raise a hand to make a gesture and Michael did so and Don Tommasino said, "Did Fabrizzio bring the car from the garage?"

Michael, without knowing he did so, smiled. It was in some strange way, a chilling smile, of assent. Don Tommasino said, "Fabrizzio has vanished. Listen to me, Michael. You've been unconscious for nearly a week. Do you understand? Everybody thinks you're dead, so you're safe now, they've stopped looking for you. I've sent messages to your father and he's sent back instructions. It won't be long now, you'll be back in America. Meanwhile you'll rest here quietly. You're safe up in the mountains, in a special farmhouse I own. The Palermo people have made their peace with me now that you're supposed to be dead, so it was you they were after all the time. They wanted to kill you while making people think it was me they were after. That's something you should know. As for everything else, leave it all to me. You recover your strength and be tranquil."

interesting if clear.

Michael was remembering everything now. He knew his wife was dead, that Calo was dead. He thought of the old woman in the

kitchen. He couldn't remember if she had come outside with him. He whispered, "Filomena?" Don Tommasino said quietly, "She wasn't hurt, just a bloody nose from the blast. Don't worry about her."

Michael said, "Fabrizzio. Let your shepherds know that the one who gives me Fabrizzio will own the finest pastures in Sicily."

Both men seemed to sigh with relief. Don Tommasino lifted a glass from a nearby table and drank from it an amber fluid that jolted his head up. Dr. Taza sat on the bed and said almost absently, "You know, you're a widower. That's rare in Sicily." As if the distinction might comfort him.

Michael motioned to Don Tommasino to lean closer. The Don sat on the bed and bent his head. "Tell my father to get me home," Michael said. "Tell my father I wish to be his son."

But it was to be another month before Michael recovered from his injuries and another two months after that before all the necessary papers and arrangements were ready. Then he was flown from Palermo to Rome and from Rome to New York. In all that time no trace had been found of Fabrizzio.

Fabrizzio vanishes.

SCENE FORTYONE: KAY AND MICAHEL

(3 DAYS)

SCENE FORTYONE: KAY AND MICAHEL

1. SYNOPSIS:
Kay takes the train into N.Y.; presumably to see some
(a) friends. She had grauduated, become a teacher; and has
never heard from Michael since that time they spent together
in the Hotel in 1946. It is now 1950. 1951?
(b) In a hotel room similiar to the one she used to spend time
in with Micahel, she finally decides to call the Mall.
She gets Michael's mother, and is surprized that Micahel
has been back for six mothhs; At first she is hurt, and
then angry, that he never called her, even merely out of
friendship.
Howdver, Mikes mother vigoriously invites her to take
(c) a taxi to the Mall, as a surprize for michael.
She considers not doing it; but finds her self in a taxi,
arriving at the Mall.
Micahel is not there; she talks a while with hisMother,
and points clarifying what's she's been doing, etc. are made
clear.
Michael arrives, and she finds herself in his arms, much
(d) to her surprizes.
They get in his car, and talk while they drive.
He takes her to an expensive Town houses in the city; and
in that scene, ht tells xxxxxxxxxxxxxxxxxxxxx along withx
her ventured opinion that ht did not kill Pollozzo and
McClusky. However, there is a large question of doubt.
He osays he wants to marry her, but defines that marraige
in light of the family business. Making it cl ar that the
(e) does not feel he had the fight to seek her out, and offer
her such a marragie.
He MAKES THE UNTILMATE DEFINATION OF HIS FATHER, and terefore
himself.
And it is clear, that she will accept this arrangement.

2. THE TIJES:
It is 1950. The Korean war. Things have changed.For
Individuals; for the Nation, for the Mafia. THE CHANGE
MUST BE CLEAR.
Styles; clothes; cars; etc. The children are bigger; people
have changed.
Micahel's jaw.
The Differents in the Hotel. The furniture in the Townhouse;
THE FORTRESS has become a way of life.
THERE IS SORT OF A PEACE NOW.

3. IMAGERY AND TONE:
A bittersweet thing, of time gone by. Almost a corny
Peyton Place thing, of the people getting older; Kay's
not longer a twentyyear old coed; Micahel's nolonger young;
That, 3 years later; time has gone by and we've all changed
bittersweet feeling.

3. CON'T: Important things happening in the darkness of a bedroom; That mood; of people talking in the darkness, making decisions that will affect their lives (and others) for years to come.
The moment when Kay sees Micahel; HE LOOKS DIFFERENT. She naturally, is concerned that she looks different.
VERY EMOTIONAL MOMENT. She had figured out how she would behave, but she does not or is unable to do it.

4. THE CORE:
The indicate Micahael has returned to U.S.; is in the family business; that time has passed; and all the major issues of the remainder of the book are put forth:
The mafia is going legitimate, but only after some difficult ? events that Micahel has in mind.

5. PITFALLS:
LONG AND CORNY. I was uncomfortable as the way Micahel invited her into the bedroom.
Too talkyl=
WE NEVWR BELIEVED THAT KAY LOVED MICAHEL, OF VISA VERSA.
We think its funny that he's always asking girls to Marry him.

SCENE fortyone: KAY AND Michael

How much time has gone by?

1950? KOREAN WAR.

Chapter

25

interim material: KAY ADAMS—

WHEN Kay Adams received her college degree, she took a job teaching grade school in her New Hampshire hometown. The first six months after Michael vanished she made weekly telephone calls to his mother asking about him. Mrs. Corleone was always friendly and always wound up saying, "You a very very nice girl. You forget about Mikey and find a nice husband." Kay was not offended at her bluntness and understood that the mother spoke out of concern for her as a young girl in an impossible situation.

When her first school term ended, she decided to go to New York to buy some decent clothes and see some old college girl friends. She thought also about looking for some sort of interesting job in New York. She had lived like a spinster for almost two years, reading and teaching, refusing dates, refusing to go out at all, even though she had given up making calls to Long Beach. She knew she couldn't keep that up, she was becoming irritable and unhappy. But she had always believed Michael would write her or send her a message of some sort. That he had not done so humiliated her, it saddened her that he was so distrustful even of her.

She took an early train and was checked into her hotel by mid-afternoon. Her girl friends worked and she didn't want to bother them at their jobs, she planned to call them at night. And she didn't

Kay has been teaching

Somehow I like coming back to the U.S. via Kay. She's still loves Michael and he (and we) have forgotten her.

Kay on the train.

really feel like going shopping after the exhausting train trip. Being alone in the hotel room, remembering all the times she and Michael had used hotel rooms to make love, gave her a feeling of desolation. It was that more than anything else that gave her the idea of calling Michael's mother out in Long Beach.

The phone was answered by a rough masculine voice with a typical, to her, New York accent. Kay asked to speak to Mrs. Corleone. There was a few minutes' silence and then Kay heard the heavily accented voice asking who it was.

Kay was a little embarrassed now. "This is Kay Adams, Mrs. Corleone," she said. "Do you remember me?"

"Sure, sure, I remember you," Mrs. Corleone said. "How come you no call up no more? You get a married?"

"Oh, no," Kay said. "I've been busy." She was surprised at the mother obviously being annoyed that she had stopped calling. "Have you heard anything from Michael? Is he all right?"

There was silence at the other end of the phone and then Mrs. Corleone's voice came strong. "Mikey is a home. He no call you up? He no see you?"

Kay felt her stomach go weak from shock and a humiliating desire to weep. Her voice broke a little when she asked, "How long has he been home?"

Mrs. Corleone said, "Six months."

"Oh, I see," Kay said. And she did. She felt hot waves of shame that Michael's mother knew he was treating her so cheaply. And then she was angry. Angry at Michael, at his mother, angry at all foreigners, Italians who didn't have the common courtesy to keep up a decent show of friendship even if a love affair was over. Didn't Michael know she would be concerned for him as a friend even if he no longer wanted her for a bed companion, even if he no longer wanted to marry her? Did he think she was one of those poor benighted Italian girls who would commit suicide or make a scene after giving up her virginity and then being thrown over? But she kept her voice as cool as possible. "I see, thank you very much," she said. "I'm glad Michael is home again and all right. I just wanted to know. I won't call you again."

Mrs. Corleone's voice came impatiently over the phone as if she had heard nothing that Kay had said. "You wanta see Mikey, you come out here now. Give him a nice surprise. You take a taxi, and I tell the man at the gate to pay the taxi for you. You tell the taxi man

She calls mama

Looks into a hotel room remembering Michael.

How much time has gone by.

6 months After Sicily over a 3 years since they had seen each other. Ask Mario?

Way nice to get him back

She's really hurt.

Nice she says mad.

he get two times his clock, otherwise he no come way out the Long Beach. But don't you pay. My husband's man at the gate pay the taxi."

"I couldn't do that, Mrs. Corleone," Kay said coldly. "If Michael wanted to see me, he would have called me at home before this. Obviously he doesn't want to resume our relationship."

Mrs. Corleone's voice came briskly over the phone. "You a very nice girl, you gotta nice legs, but you no gotta much brains." She chuckled. "You come out to see *me*, not Mikey. I wanta talk to you. You come right now. An' no pay the taxi. I wait for you." The phone clicked. Mrs. Corleone had hung up.

Kay could have called back and said she wasn't coming but she knew she had to see Michael, to talk to him, even if it was just polite talk. If he was home now, openly, that meant he was no longer in trouble, he could live normally. She jumped off the bed and started to get ready to see him. She took a great deal of care with her makeup and dress. When she was ready to leave she stared at her reflection in the mirror. Was she better-looking than when Michael had disappeared? Or would he find her unattractively older? Her figure had become more womanly, her hips rounder, her breasts fuller, Italians liked that supposedly, though Michael had always said he loved her being so thin. It didn't matter really, Michael obviously didn't want anything to do with her anymore, otherwise he most certainly would have called in the six months he had been home.

all her doubts at seeing him again

The taxi she hailed refused to take her to Long Beach until she gave him a pretty smile and told him she would pay double the meter. It was nearly an hour's ride and the mall in Long Beach had changed since she last saw it. There were iron fences around it and an iron gate barred the mall entrance. A man wearing slacks and a white jacket over a red shirt opened the gate, poked his head into the cab to read the meter and gave the cab driver some bills. Then when Kay saw the driver was not protesting and was happy with the money paid, she got out and walked across the mall to the central house.

She takes the taxi

Mrs. Corleone herself opened the door and greeted Kay with a warm embrace that surprised her. Then she surveyed Kay with an appraising eye. "You a beautiful girl," she said flatly. "I have stupid sons." She pulled Kay inside the door and led her to the kitchen, where a platter of food was already set out and a pot of coffee perked on the stove. "Michael comes home pretty soon," she said. "You surprise him."

They sat down together and the old woman forced Kay to eat, meanwhile asking questions with great curiosity. She was delighted that Kay was a schoolteacher and that she had come to New York to visit old girl friends and that Kay was only twenty-four years old. She kept nodding her head as if all the facts accorded with some private specifications in her mind. Kay was so nervous that she just answered the questions, never saying anything else.

She saw him first through the kitchen window. A car pulled up in front of the house and two other men got out. Then Michael. He straightened up to talk with one of the other men. His profile, the left one, was exposed to her view. It was cracked, indented, like the plastic face of a doll that a child has wantonly kicked. In a curious way it did not mar his handsomeness in her eyes but moved her to tears. She saw him put a snow-white handkerchief to his mouth and nose and hold it there for a moment while he turned away to come into the house.

She heard the door open and his footsteps in the hall turning into the kitchen and then he was in the open space, seeing her and his mother. He seemed impassive, and then he smiled ever so slightly, the broken half of his face halting the widening of his mouth. And Kay, who had meant just to say "Hello, how are you," in the coolest possible way, slipped out of her seat to run into his arms, bury her face against his shoulder. He kissed her wet cheek and held her until she finished weeping and then he walked her out to his car, waved his bodyguard away and drove off with her beside him, she repairing her makeup by simply wiping what was left of it away with her handkerchief.

"I never meant to do that," Kay said. "It's just that nobody told me how badly they hurt you."

Michael laughed and touched the broken side of his face. "You mean this? That's nothing. Just gives me sinus trouble. Now that I'm home I'll probably get it fixed. I couldn't write you or anything," Michael said. "You have to understand that before anything else."

"OK," she said.

"I've got a place in the city," Michael said. "Is it all right if we go there or should it be dinner and drinks at a restaurant?"

"I'm not hungry," Kay said.

They drove toward New York in silence for a while. "Did you get your degree?" Michael asked.

"Yes," Kay said. "I'm teaching grade school in my hometown now.

She asks questions that might explain things.

their meeting

His jaw

then meeting

THEY DRIVE:

THE CAR.

WE ARE THINKING: APOLLONIA

Did they find the man who really killed the policeman, is that why you were able to come home?"

For a moment Michael didn't answer. "Yes, they did," he said. "It was in all the New York papers. Didn't you read about it?"

Kay laughed with the relief of him denying he was a murderer. "We only get the New York *Times* up in our town," she said. "I guess it was buried back in page eighty-nine. If I'd read about it I'd have called your mother sooner." She paused and then said, "It's funny, the way your mother used to talk, I almost believed you had done it. And just before you came, while we were drinking coffee, she told me about that crazy man who confessed."

Michael said, "Maybe my mother did believe it at first."

"Your own mother?" Kay asked.

Michael grinned. "Mothers are like cops. They always believe the worst."

Michael parked the car in a garage on Mulberry Street where the owner seemed to know him. He took Kay around the corner to what looked like a fairly decrepit brownstone house which fitted into the rundown neighborhood. Michael had a key to the front door and when they went inside Kay saw that it was as expensively and comfortably furnished as a millionaire's town house. Michael led her to the upstairs apartment which consisted of an enormous living room, a huge kitchen and door that led to the bedroom. In one corner of the living room was a bar and Michael mixed them both a drink. They sat on a sofa together and Michael said quietly, "We might as well go into the bedroom." Kay took a long pull from her drink and smiled at him. "Yes," she said.

For Kay the lovemaking was almost like it had been before except that Michael was rougher, more direct, not as tender as he had been. As if he were on guard against her. But she didn't want to complain. It would wear off. In a funny way, men were more sensitive in a situation like this, she thought. She had found making love to Michael after a two-year absence the most natural thing in the world. It was as if he had never been away.

"You could have written me, you could have trusted me," she said, nestling against his body. "I would have practiced the New England *omerta*. Yankees are pretty closemouthed too, you know."

Michael laughed softly in the darkness. "I never figured you to be waiting," he said. "I never figured you to wait after what happened."

Kay said quickly, "I never believed you killed those two men.

explain this away here

NICE: "yes, someone confessed."

D. KAY'S RELIEF

N.Y. APARTMENT

?

They Make LOVE.

HANDLE THIS.

THEY ARE Different. 3 years HAVE gone by. 1950

THE MAFIA Marriage deal!

KAY = MAMA

Except maybe when your mother seemed to think so. But I never believed it in my heart. I know you too well."

She could hear Michael give a sigh. "It doesn't matter whether I did or not," he said. "You have to understand that."

NICE.

Kay was a little stunned by the coldness in his voice. She said, "So just tell me now, did you or didn't you?"

Will he tell her or not?

Michael sat up on his pillow and in the darkness a light flared as he got a cigarette going. "If I asked you to marry me, would I have to answer that question first before you'd give me an answer to mine?"

Kay said, "I don't care, I love you, I don't care. If you loved me you wouldn't be afraid to tell me the truth. You wouldn't be afraid I might tell the police. That's it, isn't it? You're really a gangster then, isn't that so? But I really don't care. What I care about is that you obviously don't love me. You didn't even call me up when you got back home."

HE SURE likes to get married!

Michael was puffing on his cigarette and some burning ashes fell on Kay's bare back. She flinched a little and said jokingly, "Stop torturing me, I won't talk."

Michael didn't laugh. His voice sounded absentminded. "You know, when I came home I wasn't that glad when I saw my family, my father, my mother, my sister Connie, and Tom. It was nice but I didn't really give a damn. Then I came home tonight and saw you in the kitchen and I was glad. Is that what you mean by love?"

"That's close enough for me," Kay said.

We know what that means.

They made love again for a while. Michael was more tender this time. And then he went out to get them both a drink. When he came back he sat on an armchair facing the bed. "Let's get serious," he said. "How do you feel about marrying me?" Kay smiled at him and motioned him into the bed. Michael smiled back at her. "Be serious," he said. "I can't tell you about anything that happened. I'm working for my father now. I'm being trained to take over the family olive oil business. But you know my family has enemies, my father has enemies. You might be a very young widow, there's a chance, not much of a one, but it could happen. And I won't be telling you what happened at the office every day. I won't be telling you anything about my business. You'll be my wife but you won't be my partner in life, as I think they say. Not an equal partner. That can't be."

there's PEACE for NOW

Kay sat up in bed. She switched on a huge lamp standing on the night table and then she lit a cigarette. She leaned back on the pillows and said quietly, "You're telling me you're a gangster, isn't that it?

You're telling me that you're responsible for people being killed and other sundry crimes related to murder. And that I'm not ever to ask about that part of your life, not even to think about it. Just like in the horror movies when the monster asks the beautiful girl to marry him." Michael grinned, the cracked part of his face turned toward her, and Kay said in contrition, "Oh, Mike, I don't even notice that stupid thing, I swear I don't."

"I know," Michael said laughing. "I like having it now except that it makes the snot drip out of my nose."

"You said be serious," Kay went on. "If we get married what kind of a life am I supposed to lead? Like your mother, like an Italian housewife with just the kids and home to take care of? And what about if something happens? I suppose you could wind up in jail someday."

"No, that's not possible," Michael said. "Killed, yes; jail, no."

Kay laughed at this confidence, it was a laugh that had a funny mixture of pride with its amusement. "But how can you say that?" she said. "Really."

Michael sighed. "These are all the things I can't talk to you about, I don't want to talk to you about."

Kay was silent for a long time. "Why do you want me to marry you after never calling me all these months? Am I so good in bed?"

Michael nodded gravely. "Sure," he said. "But I'm getting it for nothing so why should I marry you for that? Look, I don't want an answer now. We're going to keep seeing each other. You can talk it over with your parents. I hear your father is a real tough guy in his own way. Listen to his advice."

"You haven't answered why, why you want to marry me," Kay said.

Michael took a white handkerchief from the drawer of the night table and held it to his nose. He blew into it and then wiped. "There's the best reason for not marrying me," he said. "How would that be having a guy around who always has to blow his nose?"

Kay said impatiently, "Come on, be serious, I asked you a question."

Michael held the handkerchief in his hand. "OK," he said, "this one time. You are the only person I felt any affection for, that I care about. I didn't call you because it never occurred to me that you'd still be interested in me after everything that's happened. Sure, I could have chased you, I could have conned you, but I didn't want to

NICE.

WE want a Reference to Apollinaire.

We are in on :

Shorten!

important! by 1955

do that. Now here's something I'll trust you with and I don't want you to repeat it even to your father. If everything goes right, the Corleone Family will be completely legitimate in about five years. Some very tricky things have to be done to make that possible. That's when you may become a wealthy widow. Now what do I want you for? Well, because I want you and I want a family. I want kids; it's time. And I don't want those kids to be influenced by me the way I was influenced by my father. I don't mean my father deliberately influenced me. He never did. He never even wanted me in the family business. He wanted me to become a professor or a doctor, something like that. But things went bad and I had to fight for my Family. I had to fight because I love and admire my father. I never knew a man more worthy of respect. He was a good husband and a good father and a good friend to people who were not so fortunate in life. There's another side to him, but that's not relevant to me as his son. Anyway I don't want that to happen to my kids. I want them to be influenced by you. I want them to grow up to be All-American kids, real All-American, the whole works. Maybe they or their grandchildren will go into politics." Michael grinned. "Maybe one of them will be President of the United States. Why the hell not? In my history course at Dartmouth we did some background on all the Presidents and they had fathers and grandfathers who were lucky they didn't get hanged. But I'll settle for my kids being doctors or musicians or teachers. They'll never be in the Family business. By the time they are that old I'll be retired anyway. And you and I will be part of some country club crowd, the good simple life of well-to-do Americans. How does that strike you for a proposition?"

"Marvelous," Kay said. "But you sort of skipped over the widow part."

"There's not much chance of that. I just mentioned it to give a fair presentation." Michael patted his nose with the handkerchief.

"I can't believe it, I can't believe you're a man like that, you're just not," Kay said. Her face had a bewildered look. "I just don't understand the whole thing, how it could possibly be."

"Well, I'm not giving any more explanations," Michael said gently. "You know, you don't have to think about any of this stuff, it has nothing to do with you really, or with our life together if we get married."

Kay shook her head. "How can you want to marry me, how can you hint that you love me, you never say the word but you just now

this must relate to what the DM was talking about on p.299.

ASK MARIO.

This scene really outlines the rest of the book.

WHAT THIS BOOK IS ABOUT

said you loved your father, you never said you loved me, how could you if you distrust me so much you can't tell me about the most important things in your life? How can you want to have a wife you can't trust? Your father trusts your mother. I know that."

"Sure," Michael said. "But that doesn't mean he tells her everything. And, you know, he has reason to trust her. Not because they got married and she's his wife. But she bore him four children in times when it was not that safe to bear children. She nursed and guarded him when people shot him. She believed in him. He was always her first loyalty for forty years. After you do that maybe I'll tell you a few things you really don't want to hear."

"Will we have to live in the mall?" Kay asked.

Michael nodded. "We'll have our own house, it won't be so bad. My parents don't meddle. Our lives will be our own. But until everything gets straightened out, I have to live in the mall."

"Because it's dangerous for you to live outside it," Kay said.

they will live in THE MALL.

For the first time since she had come to know him, she saw Michael angry. It was cold chilling anger that was not externalized in any gesture or change in voice. It was a coldness that came off him like death and Kay knew that it was this coldness that would make her decide not to marry him if she so decided.

THE COLDNESS

"The trouble is all that damn trash in the movies and the newspapers," Michael said. "You've got the wrong idea of my father and the Corleone Family. I'll make a final explanation and this one will be really final. My father is a businessman trying to provide for his wife and children and those friends he might need someday in a time of trouble. He doesn't accept the rules of the society we live in because those rules would have condemned him to a life not suitable to a man like himself, a man of extraordinary force and character. What you have to understand is that he considers himself the equal of all those great men like Presidents and Prime Ministers and Supreme Court Justices and Governors of the States. He refuses to accept their will over his own. He refuses to live by rules set up by others, rules which condemn him to a defeated life. But his ultimate aim is to enter that society with a certain power since society doesn't really protect its members who do not have their own individual power. In the meantime he operates on a code of ethics he considers far superior to the legal structures of society."

THE ENTIRE CREDO OF THE BOOK

Kay was looking at him incredulously. "But that's ridiculous," she said. "What if everybody felt the same way? How could society ever

THE FUTURE — WHICH IS TO SAY: NOW

function, we'd be back in the times of the cavemen. Mike, you don't believe what you're saying, do you?"

Michael grinned at her. "I'm just telling you what my father believes. I just want you to understand that whatever else he is, he's not irresponsible, or at least not in the society which he has created. He's not a crazy machine-gunning mobster as you seem to think. He's a responsible man in his own way."

"And what do you believe?" Kay asked quietly.

Michael shrugged. "I believe in my family," he said. "I believe in you and the family we may have. I don't trust society to protect us, I have no intention of placing my fate in the hands of men whose only qualification is that they managed to con a block of people to vote for them. But that's for now. My father's time is done. The things he did can no longer be done except with a great deal of risk. Whether we like it or not the Corleone Family has to join that society. But when they do I'd like us to join it with plenty of our own power; that is, money and ownership of other valuables. I'd like to make my children as secure as possible before they join that general destiny."

"But you volunteered to fight for your country, you were a war hero," Kay said. "What happened to make you change?"

Michael said, "This is really getting us no place. But maybe I'm just one of those real old-fashioned conservatives they grow up in your hometown. I take care of myself, individual. Governments really don't do much for their people, that's what it comes down to, but that's not it really. All I can say, I have to help my father, I have to be on his side. And you have to make your decision about being on my side." He smiled at her. "I guess getting married was a bad idea."

Kay patted the bed. "I don't know about marrying, but I've gone without a man for two years and I'm not letting you off so easy now. Come on in here."

When they were in bed together, the light out, she whispered to him, "Do you believe me about not having a man since you left?"

"I believe you," Michael said.

"Did you?" she whispered in a softer voice.

"Yes," Michael said. He felt her stiffen a little. "But not in the last six months." It was true. Kay was the first woman he had made love to since the death of Apollonia.

sort of nice as a payoff

ROUGH STRUCTURE FOR LAST SECTION

AFTER KAY AND MICAHEL SCENE:

42 1. Plane arrives in little desert town: Las Vegas.
Car picks up Micahel, Hagen, and a new bodyguard: Albert Neri. Ths Vegas is far from the town we now know.
They meet with Freddie: and put forth the Corleone plan to Move out to Vegas, because Michael feels the future is out there. They meet with Moe Greene: he turns down Michael's offer. (We know he is under some big Don's protection) He makes the point that the Corleone's aren't so big anymore.

43 2. Kay meets him at La Guardia: (Neri points her out)
Kay mentions about Connie; the Bapisim of Their kids and the fact that he's a little cold to his sister. Michael refuses to do the Baptism

44 3. BIG MEETING AT THE MALL:
The Don, Clemenza, Tessio, Neri, (Lampone?) Hagen. We See the strain of the situation: the Corleone family is is serious trouble. Barzini is now Capo di capi; the caporegimes feel that Michel is foolish taking away their strength, when they should be dealing from strength. Micahel says he doing all kinds of big negiotiations: (we guess Political) and they should trust him. We understand that the only one's in the room who really have faith in him is Hagen and the Don. Michael announces that he is retiring Hagen.
Something big is coming, and we have only a hint as to what it is. But it is clear that now the cards stand as MICHAEL Vs. BARZINI--with not of his constituants really having any faith in him.

4. Everyone else leaves but Michael and his Father. and Hagen
Hagen asks why he's being cut out: Mike tells him. Hagen asks why Mike is building a Secret Regime with Lampone; etc.
Then just the Don and Mike are left, and they have a nice scene together.

45 5. Kay and Mama; she is on way to Chruch: they talk, and Kay asks Mama why she goes to mass everyday; that Scene.

46 6. The Don in his baggy pants has a heart attact in the Garden. (We must realize that his death is premature: Micahel has put all his politcal pull into his pocket yet. So the Thing against Barzini is in even worse shape.

(Rough Structure #2)

47 7. THE DON'S FUNERAL:
Really big; processions, etc. Cars and cars with flowers.
Incredible show of respect.
Even Barzini, Tattaglia and other big Mafiosi are there,
and pay their respects to Micahel, though it is clear,
that Micahel's in a weak spot. (maybe people seek out
Barzini to ask favors the way they did to the Don, earlier
in the Movie.

8. An emergency meeting is called in the Don's office during
the wake.
Michael tells Hagen that he feels Barzini is going to
hit him. He says that he'll know who the traitor
will be by who contacts him with a parley p.412
All the caporegimes come in for the emergency meeting.
Gives their various ideas. It is Clemenza who says Barazini
is willing to talk.
(meaning he's the traitor.)
A move is imminant: Micahel asks for their trust again.
He tells Kay And (Carlo/Connie) that he will stand as
Godfather for their child.

48 9. Neri, Micahel's new body-guard, takes out his old uniform
(it was planted that he was a cop, suspended for
some over reaction)
And proceeds to near the Rockafella building.
10. Also Lampone, and others.
10. The Bapism cermoney begins with all out? Maybe a Monsignor
does it.
The big move: ssisanation of all five heads of the
families happen, while Micahel holds Carlo's baby.

11. It turns out Celemnza innocent, Tessio the traitor.
He's; Scene with Sonny, where he is accused of fingering
Sonny.
Mikes says he won't kill him, but Clemenza does it.
Fabrizzio's tatoo brought to him.
POWER IS ALLHIS

49 12. Connie cracks up, accusing Micahel. Kay confronts him.
He says no.
Clemenza, Lampone, Neri enter...aol is done, secue.
Clemenza kisses his hand and calls him Don Miguel.
Kay sees this, and realizes the truth.

50 13. Kay lights candles for Michael in churce.

SCENE FORTYTWO: MICAHEL IN LAS VEGAS.

(2 DMS)

SCENE FORTYTWO: MICAHEL IN LAS VEGAS.

1. SYNOPSIS:

A plane lands in a small desert Nevada city designated Las Vegas. Micahel, Tom Hange, and a new man, obviously Micahel's bodyguard, named Albert Neri.

(a) They are met at the airport by a dapper, dandified, Fredo Corleone, who greets his brother warmly. It is clear that from their conversation in the ride to the hotel that more time has elapsed: Micahel has married Kay, had a child, and in fact is expecting another. He has had his jaw fixed. But its clear that this is a 'business' trip, and Micahel will return to N.Y. shortly.

(b) Johnny Fontane is at a dinner part in the Hotel that night; when Micahel lays out his plans: The Colrleone family is thinking of moving its base to Las Vegas, in its entirity. He thinks Vegas is the future; he wants Moe Greene, who has run the casino and hotel to sell out to them. Freddie is concerned over this: he knows Greene will not sell out voluntarily; Micahel sounds just like his father when he says: "We'll make him an offer he can't refuse." He says he is counting on Johnny to sign a multiple engagement with the hotel and/or chain of hotels, and arrange for other big name top talent to do so as well. Essentially, in t is scene Michael outlines Modern-day Vegas.

At that point Moe Greene enters, with two bodyguards. Neri Studys Greene intently.

Micahel puts the deal to Green, but he rejects it angrily, stating that it is well known that the Corleone family no longer has the power it use to, that they don't have the muscle to force him out. He also makes it clear that he has mafia entanglements of his own (Barzini?)

Mike brings up an embrassing incident in the past wherein Greene slapped his brother Freddie around in public, but even Freddie is intimidated by Greene, and tries to soften the incident. He offers to contact his father himself, but Micahel is quick to mention that the Don has semi-retired, and that he is running the show now.

The scene ends with it clear that Greene will turn that the offer.

2. THE TIMES:

Las Vegas in theearly fifties: probably 1953. The look of a town before its really happened; the strip is nothing but desert, or some hotels half-built. The plane they come in on; the style to a Vegas Hotel in those days. What fads and styles are in in mens and women's clothes. Freddie is dressed to teeth in the fashion of the day; Greene as well, but more tastefully. Music of the day. Fontane as a big time entertainer. Micahel's clothes. The way men tie their ties is a big indication of the period. Politically, what was going on in '52? STILL USED LOTS OF SILVER DOLLARS!

HOLLYWOOD BLACK LIST.

3. TNE AND IMAGERY

Again a leap in time; make it clear that time has elapsed, peo-le all look different, especially Fredo, we almost don't

3. CON'T. recognize him.
We must know by the very casting of NERI, BY THE LOOK OF HIM, HIS EYES AND MANNER, THAT HE IS THE NEW LUCA BRASI.
hough we shouod not focus in on him yet; Save that, include him, don't be afraid to make him important, but don't explain him other than his natural evocation of Brasi.

Fredo as a real dandy: perhaps he's died his hair, or wears a wig? Something nice. His clohtes; the fact that girls say hello to him as they TOUR THE OPERATION. Nice if Micahel could make some suggests on the tour, THAT WE ALL KNOW HAVE HAPPENED. Lik: Why on't you make up some over-scale slot machines, giant slot machin s that folks could play for a dollar." That kind of thing.

girls, lots of girls around. Nice if subtly, Micahel turns off of them. If subtly, a courple of girls are offered, and its clear that Micahel doesn't got for it.

A 'Special' dinner in the restuarant; dinner for celebrities.

Moe Greene as a heavy of his own; some formidable stregnth; this is 'his territory' and he won't be fooled around here. Things to make that clear; he rns the hotel; people know him, not michael, resond to him, not Micahel.
Some detail or a specific girl? that we can use later, linked to his murder?

4. THE CORE:
Michael has decided to moge the entire family operation to vegas, where he sees an ernormous future. He challanges Greene, who makes it clear that the Corleone family as SUBSTAINTIALLY lost stature and power.

5. PITFALLS:
If we fail to get a sense of WHAT IS GOING TO HAPPEN IN VEGAS; fail to give the feelingof beintin on the ground floor of a big thing.
If Greene and Fredo are dandies out of the Untouchables.
If Micahel has not evolved a notch on his way to being the complete Don. He sho/ldn't be there yet; but unmistakable he is on his way.
If we fail to conclude the whole Johny Fontane subplot; the audience should know they're not going to expect much from him anymore.

MICHAEL AND KAY: 2nd scene

Dialogue from book:

Michael and Kay have made love; they lie very still, not saying anything; just looking at each other.

KAY
You could have written me, you could have trusted me. I would have practiced the New England Omerta. Yankees are pretty closemouthed too, you know.

MICHAEL
I never figured you to be waiting. I never figured you to wait after what happened.

KAY
I never believed you killed those two men.
Except maybe when your mother seemed to think so. But I never believed it in my heart. I know you too well.

MICHAEL
(he sighs)
It doesn't matter whether I did or not. You have to understand that.

KAY
So? Just tell me. Did you, or didn't you?

Michael sits up, adjusts his pillow, and lights a cigarette. Some time goes by without a word.

MICHAEL
If I asked you to marry me, would I have to answer that question before you'd give me an answer to mine?

KAY
I don't care, I love you, I don't care. If you loved me, you wouldn't be afraid to tell me the truth. You wouldn't be afraid I might tell the police. That's it, isn't it? You're really a gangster then, isn't that so? But I really don't care. What I care about is that you obviously don't love me. You didn't even call me up when you got back home.

Some of the glowing ashes of Michael's cigarette fall onto Kay's nude back. She flinces a little, and says jokingly:

KAY
Stop torturing me, I won't talk.

MICHAEL
(doesn't laugh)
You know, when I came home I wasn't that glad when I saw my family, my Father, my Mother, my sister Connie, and Tom. It was nice but I really didn't give a damn. Then I came home tonight, and I saw you in the kitchen, and I was glad. Is that what you mean by love?

KAY
That's close enough for me.

She moves toward him; and he accepts her into his arms. For a moment, they forget the train of their conversation, and though they both are willing to let the very difficult matters that they must deal with be forgotten in a more intense moment of love and sex.
But Michael cannot let it go by so easily: He is tense, and anxious to resolve these things with Kay.

MICHAEL
Kay, I'm working for my father now. I'm being trained to take over the family Olive oil business. But you know my family has enemies, my father has enemies. You might be a very young widow, there's a chance, not much of a one, but it could happen. And I won't be telling you what happened at the office every day. I won't be telling you anything about my business. You'll be my wife but you won't be my partner in life, as I think they say. Not an equal partner. That can't be.

Kay sits up; switches on a huge lamp standing onthe night table. She leans back on the pillow and says, quietly.

KAY
You're telling me that you're responsible for people being killed. And other crimes, related to murder and killing.
(Con't)

KAY
(CON'T)
And that I'm not ever to ask about that part of your life, not even to think about it.
And if we get married what kind of a life am I suppose to lead? Like your mother, like an Italian housewife with her kids and a home to take care of?
And what about if something happens? I mean, you could wind up in jail or something? Couldn't you?

MICHAEL
No, that's not possible. Killed, yes; jail, no.

Kay marvels at his cold confidence.

KAY
How can you say that? Really.

MICHAEL
These are all the things I can't talk to you about, I don't want to talk to you about.

There is a Silence, and Kay is almost in tears.

KAY
Why do you want me to marry you after never calling me all these months? Am I so good in bed?

MICHAEL (he smiles)
Hey, I'm getting it for nothing, so why do I have to marry you for that?
(more serious)
Kay, think about it; talk it over with your parents. Think about it.

KAY
You haven't answered why, why you want to Marry me?

Michael has his white handkerchief out; is blowing his nose.

MICHAEL
There's a reason for not marrying me; How would that be, having a guy around who's

INTERIM--DELETED MATERIAL

Important--to set up the time that has gone by: time enough for Micahel and Kay to have gotten married; had a child, expecting another. The uncertain peace has drawn on.

LAS VEGAS: Some preparation: Freddie is there managing the Hotel, in which the Corleone's have a big participation. Some affliation with Johny Fontane, who has become a big deal in films, and also Vegas.

SCENE FORTYTHREE: MICAHEL'S RETURN TO N.Y.

(1 pm)

SCENE FORTYTHREE: MICAHEL'S RETURN TO N.Y.

1. SYNOPSIS:
Kay meets michael at La Guardia with a limosense ,and they drive back to the mall, followed by a number of bodyguards in their own cars.
It is a very normalk domestic scene, in which she talks about all sorts of wifely things, especially about Carlo and Connie; whom we gather are nothx living in oneof the mall houses, and better intergrated into the family. It seems Connie feels her brother is a little cold to them, and wants him to hold their baby at the Christening. use stuff on P. 394: 406Band 406A He agrees???P.414.

2. THE TIMES:
La Guardia 1953; Ads and beginnings of Renta-cars, etc. We should beging to see the shaping of modern times. Political notices; pickets, etc? Cars. Election year: Stevenson vs. Ike.
Edward R. Murrow — Checkers speech.

3. IMAGERY AND TONE:
Family against business. Micahel's conversation with Kay is fight out of Faddy Chaeyevsky, real normal domestin things; can we go out with the xxx, tomorrow night, etc. Carlo wants you to go to the Christening. etc. all JUXAPOSED AGAINST NERI AND LAMPOME AND THE MOTORCADE OF BODYGUARDS AND SECURITY CHECKS.
The nice little touch when Lampone points Kay out to Micahel; the way he and Neri fade discreetly, so he can carry on his Married life.
Kay looks different.

4. THE CORE:
to indicate the nature of Micahel/Kay's marriagep to set up the baptism.

5. PITFALLS:
Repitition of airport scene right after vegas...one has to go. We MUST really feel that times has gone by, Micahel and Kay are really married. Maybe she shou d bring the first CHILD!!! Who's climbing all over Mike during the scene. good.
Too long: failure to make the big point: FAMILY and BUSINESS.

Who's President? 1953

Hollywood + L.V. Pics

Chapter

27

LAS VEGAS:

MICHAEL CORLEONE arrived late in the evening and, by his own order, was not met at the airport. Only two men accompanied him: Tom Hagen and a new bodyguard, named Albert Neri.

The most lavish suite of rooms in the hotel had been set aside for Michael and his party. Already waiting in that suite were the people it would be necessary for Michael to see.

Freddie greeted his brother with a warm embrace. Freddie was much stouter, more benevolent-looking, *cheerful,* and far more dandified. He wore an exquisitely tailored gray silk suit and accessories to match. His hair was razor cut and arranged as carefully as a movie star's, his face glowed with perfect barbering and his hands were manicured. He was an altogether different man than the one who had been shipped out of New York four years before.

He leaned back and surveyed Michael fondly. "You look a hell of a lot better now that you got your face fixed. Your wife finally talked you into it, huh? How is Kay? When she gonna come out and visit us out here?"

Michael smiled at his brother. "You're looking pretty good too. Kay would have come out this time, but she's carrying another kid and she has the baby to look after. Besides this is business, Freddie, I have to fly back tomorrow night or the morning after."

Tom looks different

Neri A new character.

Freddie is much different. Four years later

His jaw is fixed

"You have to eat something first," Freddie said. "We've got a grea chef in the hotel, you'll get the best food you ever ate. Go take you shower and change and everything will be set up right here. I have all the people you want to see lined up, they'll be waiting around for when you're ready, I just have to call them."

Michael said pleasantly, "Let's save Moe Greene to the end, OK? Ask Johnny Fontane and Nino up to eat with us. And Lucy and her doctor friend. We can talk while we eat." He turned to Hagen. "Anybody you want to add to that, Tom?"

Hagen shook his head. Freddie had greeted him much less affectionately than Michael, but Hagen understood. Freddie was on his father's shit list and Freddie naturally blamed the *Consigliori* for not straightening things out. Hagen would gladly have done so, but he didn't know why Freddie was in his father's bad graces. The Don did not give voice to specific grievances. He just made his displeasure felt.

Dinner:

It was after midnight before they gathered around the special dinner table set up in Michael's suite. Lucy kissed Michael and didn't comment on his face looking so much better after the operation. Jules Segal boldly studied the repaired cheekbone and said to Michael, "A good job. It's knitted nicely. Is the sinus OK?"

"Fine," Michael said. "Thanks for helping out."

Dinner focused on Michael as they ate. They all noted his resemblance in speech and manner to the Don. In some curious way he inspired the same respect, the same awe, and yet he was perfectly natural, at pains to put everyone at their ease. Hagen as usual remained in the background. The new man they did not know; Albert Neri was also very quiet and unobtrusive. He had claimed he was not hungry and sat in an armchair close to the door reading a local newspaper.

After they had had a few drinks and food, the waiters were dismissed. Michael spoke to Johnny Fontane. "Hear your voice is back as good as ever, you got all your old fans back. Congratulations."

"Thanks," Johnny said. He was curious about exactly why Michael wanted to see him. What favor would he be asked?

Michael addressed them all in general. "The Corleone Family is thinking of moving out here to Vegas. Selling out all our interests in the olive oil business and settling here. The Don and Hagen and myself have talked it over and we think here is where the future is for the Family. That doesn't mean right now or next year. It may

THE FAMILY IS MOVING TO VEGAS

THE FUTURE IS IN VEGAS!

take two, three, even four years to get things squared away. But that's the general plan. Some friends of ours own a good percentage of this hotel and casino so that will be our foundation. Moe Greene will sell us his interest so it can be wholly owned by friends of the Family.

Freddie's moon face was anxious. "Mike, you sure about Moe Greene selling? He never mentioned it to me and he loves the business. I really don't think he'll sell."

Michael said quietly, "I'll make him an offer he can't refuse."

The words were said in an ordinary voice, yet the effect was chilling, perhaps because it was a favorite phrase of the Don's. Michael turned to Johnny Fontane. "The Don is counting on you to help us get started. It's been explained to us that entertainment will be the big factor in drawing gamblers. We hope you'll sign a contract to appear five times a year for maybe a week-long engagement. We hope your friends in movies do the same. You've done them a lot of favors, now you can call them in."

"Sure," Johnny said. "I'll do anything for my Godfather, you know that, Mike." But there was just the faint shadow of doubt in his voice.

Michael smiled and said, "You won't lose money on the deal and neither will your friends. You get points in the hotel, and if there's somebody else you think important enough, they get some points too. Maybe you don't believe me, so let me say I'm speaking the Don's words."

Johnny said hurriedly, "I believe you, Mike. But there's ten more hotels and casinos being built on the Strip right now. When you come in, the market may be glutted, you may be too late with all that competition already there."

Tom Hagen spoke up. "The Corleone Family has friends who are financing three of those hotels." Johnny understood immediately that he meant the Corleone Family owned the three hotels, with their casinos. And that there would be plenty of points to give out.

"I'll start working on it," Johnny said.

Michael turned to Lucy and Jules Segal. "I owe you," he said to Jules. "I hear you want to go back to cutting people up and that hospitals won't let you use their facilities because of that old abortion business. I have to know from you, is that what you want?"

Jules smiled. "I guess so. But you don't know the medical setup.

We remember THIS

JULES & LUCY — OUT

DO THIS WITH JOHNNY.

Whatever power you have doesn't mean anything to them. I'm afraid you can't help me in that."

Michael nodded absentmindedly. "Sure, you're right. But some friends of mine, pretty well-known people, are going to build a big hospital for Las Vegas. The town will need it the way it's growing and the way it's projected to grow. Maybe they'll let you into the operating room if it's put to them right. Hell, how many surgeons as good as you can they get to come out to this desert? Or any half as good? We'll be doing the hospital a favor. So stick around. I hear you and Lucy are going to get married?"

Jules shrugged. "When I see that I have any future."

Lucy said wryly, "Mike, if you don't build that hospital, I'll die an old maid."

They all laughed. All except Jules. He said to Michael, "If I took a job like that there couldn't be any strings attached?"

Michael said coldly, "No strings. I just owe you and I want to even out."

Lucy said gently, "Mike, don't get sore."

Michael smiled at her. "I'm not sore." He turned to Jules. "That was a dumb thing for you to say. The Corleone Family has pulled some strings for you. Do you think I'm so stupid I'd ask you to do things you'd hate to do? But if I did, so what? Who the hell else ever lifted a finger to help you when you were in trouble? When I heard you wanted to get back to being a real surgeon, I took a lot of time to find out if I could help. I can. I'm not asking you for anything. But at least you can consider our relationship friendly, and I assume you would do for me what you'd do for any good friend. That's my string. But you can refuse it."

Tom Hagen lowered his head and smiled. Not even the Don himself could have done it any better.

Jules was flushing. "Mike, I didn't mean it that way at all. I'm very grateful to you and your father. Forget I said it."

Michael nodded and said, "Fine. Until the hospital gets built and opens up you'll be medical director for the four hotels. Get yourself a staff. Your money goes up too, but you can discuss that with Tom at a later time. And Lucy, I want you to do something more important. Maybe coordinate all the shops that will be opening up in the hotel arcades. On the financial side. Or maybe hiring the girls we need to work in the casinos, something like that. So if Jules doesn't marry you, you can be a rich old maid."

FREDDIE

Freddie had been puffing on his cigar angrily. Michael turned to him and said gently, "I'm just the errand boy for the Don, Freddie. What he wants you to do he'll tell you himself, naturally, but I'm sure it will be something big enough to make you happy. Everybody tells us what a great job you've been doing out here."

"Then why is he sore at me?" Freddie asked plaintively. "Just because the casino has been losing money? I don't control that end, Moe Greene does. What the hell does the old man want from me?"

"Don't worry about it," Michael said. He turned to Johnny Fontane. "Where's Nino? I was looking forward to seeing him again."

Johnny shrugged. "Nino is pretty sick. A nurse is taking care of him in his room. But the doc here says he should be committed, that he's trying to kill himself. Nino!"

Michael said thoughtfully, really surprised, "Nino was always a real good guy. I never knew him to do anything lousy, say anything to put anybody down. He never gave a damn about anything. Except the booze."

"Yeah," Johnny said. "The money is rolling in, he could get a lot of work, singing or in the movies. He gets fifty grand a picture now and he blows it. He doesn't give a damn about being famous. All the years we've been buddies I've never known him to do anything creepy. And the son of a bitch is drinking himself to death."

Jules was about to say something when there was a knock on the door of the suite. He was surprised when the man in the armchair, the man nearest the door, did not answer it but kept reading the newspaper. It was Hagen who went to open it. And was almost brushed aside when Moe Greene came striding into the room followed by his two bodyguards.

Moe Greene was a handsome hood who had made his rep as a Murder Incorporated executioner in Brooklyn. He had branched out into gambling and gone west to seek his fortune, had been the first person to see the possibilities of Las Vegas and built one of the first hotel casinos on the Strip. He still had murderous tantrums and was feared by everyone in the hotel, not excluding Freddie, Lucy and Jules Segal. They always stayed out of his way whenever possible.

3

Bugsy Siegel

MOE GREENE

His handsome face was grim now. He said to Michael Corleone, "I've been waiting around to talk to you, Mike. I got a lot of things to do tomorrow so I figured I'd catch you tonight. How about it?"

Michael Corleone looked at him with what seemed to be friendly

NERI important.

good.

good scene.

good way to state the situation.

astonishment. "Sure," he said. He motioned in Hagen's direction. "Get Mr. Greene a drink, Tom."

Jules noticed that the man called Albert Neri was studying Moe Greene intently, not paying any attention to the bodyguards who were leaning against the door. He knew there was no chance of any violence, not in Vegas itself. That was strictly forbidden as fatal to the whole project of making Vegas the legal sanctuary of American gamblers.

Moe Greene said to his bodyguards, "Draw some chips for all these people so that they can gamble on the house." He obviously meant Jules, Lucy, Johnny Fontane and Michael's bodyguard, Albert Neri.

Michael Corleone nodded agreeably. "That's a good idea." It was only then that Neri got out of his chair and prepared to follow the others out.

After the good-byes were said, there were Freddie, Tom Hagen, Moe Greene and Michael Corleone left in the room.

Greene put his drink down on the table and said with barely controlled fury, "What's this I hear the Corleone Family is going to buy me out? I'll buy *you* out. You don't buy me out."

Michael said reasonably, "Your casino has been losing money against all the odds. There's something wrong with the way you operate. Maybe we can do better."

Greene laughed harshly. "You goddamn Dagos, I do you a favor and take Freddie in when you're having a bad time and now you push me out. That's what you think. I don't get pushed out by nobody and I got friends that will back me up."

Michael was still quietly reasonable. "You took Freddie in because the Corleone Family gave you a big chunk of money to finish furnishing your hotel. And bankroll your casino. And because the Molinari Family on the Coast guaranteed his safety and gave you some service for taking him in. The Corleone Family and you are evened out. I don't know what you're getting sore about. We'll buy your share at any reasonable price you name, what's wrong with that? What's unfair about that? With your casino losing money we're doing you a favor."

Greene shook his head. "The Corleone Family don't have that much muscle anymore. The Godfather is sick. You're getting chased out of New York by the other Families and you think you can find easier pickings here. I'll give you some advice, Mike, don't try."

Michael said softly, "Is that why you thought you could slap Freddie around in public?"

Tom Hagen, startled, turned his attention to Freddie. Freddie Corleone's face was getting red. "Ah, Mike, that wasn't anything. Moe didn't mean anything. He flies off the handle sometimes, but me and him are good friends. Right, Moe?"

Greene was wary. "Yeah, sure. Sometimes I got to kick asses to make this place run right. I got sore at Freddie because he was banging all the cocktail waitresses and letting them goof off on the job. We had a little argument and I straightened him out."

Michael's face was impassive when he said to his brother, "You straightened out, Freddie?"

Freddie stared sullenly at his younger brother. He didn't answer. Greene laughed and said, "The son of a bitch was taking them to bed two at a time, the old sandwich job. Freddie, I gotta admit you really put it to those broads. Nobody else could make them happy after you got through with them."

Hagen saw that this had caught Michael by surprise. They looked at each other. This was perhaps the real reason the Don was displeased with Freddie. The Don was straitlaced about sex. He would consider such cavorting by his son Freddie, two girls at a time, as degeneracy. Allowing himself to be physically humiliated by a man like Moe Greene would decrease respect for the Corleone Family. That too would be part of the reason for being in his father's bad books.

Michael rising from his chair, said, in a tone of dismissal, "I have to get back to New York tomorrow, so think about your price."

Greene said savagely, "You son of a bitch, you think you can just brush me off like that? I killed more men than you before I could jerk off. I'll fly to New York and talk to the Don himself. I'll make him an offer."

Freddie said nervously to Tom Hagen, "Tom, you're the *Consigliori*, you can talk to the Don and advise him."

It was then that Michael turned the full chilly blast of his personality on the two Vegas men. "The Don has sort of semiretired," he said. "I'm running the Family business now. And I've removed Tom from the *Consigliori* spot. He'll be strictly my lawyer here in Vegas. He'll be moving out with his family in a couple of months to get all the legal work started. So anything you have to say, say it to me."

GOOD that it comes out this WAY.

FREDDIE NOT certain of his brother's POWER.

Nobody answered. Michael said formally, "Freddie, you're my older brother, I have respect for you. But don't ever take sides with anybody against the Family again. I won't even mention it to the Don." He turned to Moe Greene. "Don't insult people who are trying to help you. You'd do better to use your energy to find out why the casino is losing money. The Corleone Family has big dough invested here and we're not getting our money's worth, but I still didn't come here and abuse you. I offer a helping hand. Well, if you prefer to spit on that helping hand, that's your business. I can't say any more."

He had not once raised his voice but his words had a sobering effect on both Greene and Freddie. Michael stared at both of them, moving away from the table to indicate that he expected them both to leave. Hagen went to the door and opened it. Both men left without saying good night.

THE DON!

MOE turns Michael's DOWN deal.

The next morning Michael Corleone got the message from Moe Greene: he would not sell his share of the hotel at any price. It was Freddie who delivered the message. Michael shrugged and said to his brother, "I want to see Nino before I go back to New York."

NINO

In Nino's suite they found Johnny Fontane sitting on the couch eating breakfast. Jules was examining Nino behind the closed drapes of the bedroom. Finally the drapes were drawn back.

Michael was shocked at how Nino looked. The man was visibly disintegrating. The eyes were dazed, the mouth loose, all the muscles of his face slack. Michael sat on his bedside and said, "Nino, it's good to catch up with you. The Don always asks about you."

Nino grinned, it was the old grin. "Tell him I'm dying. Tell him show business is more dangerous than the olive oil business."

"You'll be OK," Michael said. "If there's anything bothering you that the Family can help, just tell me."

Nino shook his head. "There's nothing," he said. "Nothing."

Michael chatted for a few more moments and then left. Freddie accompanied him and his party to the airport, but at Michael's request didn't hang around for departure time. As they boarded the plane with Tom Hagen and Al Neri, Michael turned to Neri and said, "Did you make him good?"

Neri tapped his forehead. "I got Moe Greene mugged and numbered up here."

They fly BACK.

~~1950~~
1953

Chapter

28

ON THE PLANE: Michael reflects.

ON the plane ride back to New York, Michael Corleone relaxed and tried to sleep. It was useless. The most terrible period of his life was approaching, perhaps even a fatal time. It could no longer be put off. Everything was in readiness, all precautions had been taken, two years of precautions. There could be no further delay. Last week when the Don had formally announced his retirement to the *capo-regimes* and other members of the Corleone Family, Michael knew that this was his father's way of telling him the time was ripe.

That 'thing' is coming up.

It was almost three years now since he had returned home and over two years since he had married Kay. The three years had been spent in learning the Family business. He had put in long hours with Tom Hagen, long hours with the Don. He was amazed at how wealthy and powerful the Corleone Family truly was. It owned tremendously valuable real estate in midtown New York, whole office buildings. It owned, through fronts, partnerships in two Wall Street brokerage houses, pieces of banks on Long Island, partnerships in some garment center firms, all this in addition to its illegal operations in gambling.

THE FAMILY WEALTH.

The most interesting thing Michael Corleone learned, in going back over past transactions of the Corleone Family, was that the Family had received some protection income shortly after the war

from a group of music record counterfeiters. The counterfeiters duplicated and sold phonograph records of famous artists, packaging everything so skillfully they were never caught. Naturally on the records they sold to stores the artists and original production company received not a penny. Michael Corleone noticed that Johnny Fontane had lost a lot of money owing to this counterfeiting because at that time, just before he lost his voice, his records were the most popular in the country.

He asked Tom Hagen about it. Why did the Don allow the counterfeiters to cheat his godson? Hagen shrugged. Business was business. Besides, Johnny was in the Don's bad graces, Johnny having divorced his childhood sweetheart to marry Margot Ashton. This had displeased the Don greatly.

"How come these guys stopped their operation?" Michael asked. "The cops got on to them?"

Hagen shook his head. "The Don withdrew his protection. That was right after Connie's wedding."

It was a pattern he was to see often, the Don helping those in misfortune whose misfortune he had partly created. Not perhaps out of cunning or planning but because of his variety of interests or perhaps because of the nature of the universe, the interlinking of good and evil, natural of itself.

Michael had married Kay up in New England, a quiet wedding, with only her family and a few of her friends present. Then they had moved into one of the houses on the mall in Long Beach. Michael was surprised at how well Kay got along with his parents and the other people living on the mall. And of course she had gotten pregnant right away, like a good, old-style Italian wife was supposed to, and that helped. The second kid on the way in two years was just icing.

Kay would be waiting for him at the airport, she always came to meet him, she was always so glad when he came back from a trip. And he was too. Except now. For the end of this trip meant that he finally had to take the action he had been groomed for over the last three years. The Don would be waiting for him. The *caporegimes* would be waiting for him. And he, Michael Corleone, would have to give the orders, make the decisions which would decide his and his Family's fate.

Every morning when Kay Adams Corleone got up to take care of the baby's early feeding, she saw Mama Corleone, the Don's wife,

BACKGROUND

unusual

a SENSE OF THIS. SOMETHING IS UP.

their WEDDING

Pgs. 393, 394 moved to 406A sc. 45

colder to his sister Connie than he was to anyone else, despite Connie's affection. "Surely you don't blame Connie for Sonny being killed?" she said.

Michael sighed. "Of course not," he said. "She's my kid sister and I'm very fond of her. I feel sorry for her. Carlo straightened out, but he's really the wrong kind of husband. It's just one of those things. Let's forget about it."

It was not in Kay's nature to nag; she let it drop. Also she had learned that Michael was not a man to push, that he could become coldly disagreeable. She knew she was the only person in the world who could bend his will, but she also knew that to do it too often would be to destroy that power. And living with him the last two years had made her love him more.

She loved him because he was always fair. An odd thing. But he always was fair to everybody around him, never arbitrary even in little things. She had observed that he was now a very powerful man, people came to the house to confer with him and ask favors, treating him with deference and respect but one thing had endeared him to her above everything else.

Ever since Michael had come back from Sicily with his broken face, everybody in the Family had tried to get him to undergo corrective surgery. Michael's mother was after him constantly; one Sunday dinner with all the Corleones gathered on the mall she shouted at Michael, "You look like a gangster in the movies, get your face fixed for the sake of Jesus Christ and your poor wife. And so your nose will stop running like a drunken Irish."

The Don, at the head of the table, watching everything, said to Kay, "Does it bother you?"

Kay shook her head. The Don said to his wife, "He's out of your hands, it's no concern of yours." The old woman immediately held her peace. Not that she feared her husband but because it would have been disrespectful to dispute him in such a matter before the others.

But Connie, the Don's favorite, came in from the kitchen, where she was cooking the Sunday dinner, her face flushed from the stove, and said, "I think he should get his face fixed. He was the most handsome one in the family before he got hurt. Come on, Mike, say you'll do it."

Michael looked at her in an absentminded fashion. It seemed as if he really and truly had not heard anything said. He didn't answer.

Connie came to stand beside her father. "Make him do it," she said

BACKGROUND ON KAY / Michael's Marriage

PEOPLE ASK FAVORS OF HIM.

Michael's JAW

CONNIE, CARLO & THE JAW

CARLO

BACKGROUND ON THE FAMILY

to the Don. Her two hands rested affectionately on his shoulders and she rubbed his neck. She was the only one who was ever so familiar with the Don. Her affection for her father was touching. It was trusting, like a little girl's. The Don patted one of her hands and said, "We're all starving here. Put the spaghetti on the table and then chatter."

Connie turned to her husband and said, "Carlo, you tell Mike to get his face fixed. Maybe he'll listen to you." Her voice implied that Michael and Carlo Rizzi had some friendly relationship over and above anyone else's.

Carlo, handsomely sunburned, blond hair neatly cut and combed, sipped at his glass of homemade wine and said, "Nobody can tell Mike what to do." Carlo had become a different man since moving into the mall. He knew his place in the Family and kept to it.

There was something that Kay didn't understand in all this, something that didn't quite meet the eye. As a woman she could see that Connie was deliberately charming her father, though it was beautifully done and even sincere. Yet it was not spontaneous. Carlo's reply had been a manly knuckling of his forehead. Michael had absolutely ignored everything.

Kay didn't care about her husband's disfigurement but she worried about his sinus trouble which sprang from it. Surgery repair of the face would cure the sinus also. For that reason she wanted Michael to enter the hospital and get the necessary work done. But she understood that in a curious way he desired his disfigurement. She was sure that the Don understood this too.

But after Kay gave birth to her first child, she was surprised by Michael asking her, "Do you want me to get my face fixed?"

Kay nodded. "You know how kids are, your son will feel bad about your face when he gets old enough to understand it's not normal. I just don't want our child to see it. I don't mind at all, honestly, Michael."

"OK." He smiled at her. "I'll do it."

He waited until she was home from the hospital and then made all the necessary arrangements. The operation was successful. The cheek indentation was now just barely noticeable.

Everybody in the Family was delighted, but Connie more so than anyone. She visited Michael every day in the hospital, dragging Carlo along. When Michael came home, she gave him a big hug and a kiss

and looked at him admiringly and said, "Now you're my handsome brother again."

Only the Don was unimpressed, shrugging his shoulders and remarking, "What's the difference?"

But Kay was grateful. She knew that Michael had done it against all his own inclinations. Had done it because she had asked him to, and that she was the only person in the world who could make him act against his own nature.

On the afternoon of Michael's return from Vegas, Rocco Lampone drove the limousine to the mall to pick up Kay so that she could meet her husband at the airport. She always met her husband when he arrived from out of town, mostly because she felt lonely without him, living as she did in the fortified mall.

She saw him come off the plane with Tom Hagen and the new man he had working for him, Albert Neri. Kay didn't care much for Neri, he reminded her of Luca Brasi in his quiet ferociousness. She saw Neri drop behind Michael and off to the side, saw his quick penetrating glance as his eyes swept over everybody nearby. It was Neri who first spotted Kay and touched Michael's shoulder to make him look in the proper direction.

Kay ran into her husband's arms and he quickly kissed her and let her go. He and Tom Hagen and Kay got into the limousine and Albert Neri vanished. Kay did not notice that Neri had gotten into another car with two other men and that this car rode behind the limousine until it reached Long Beach.

Kay never asked Michael how his business had gone. Even such polite questions were understood to be awkward, not that he wouldn't give her an equally polite answer, but it would remind them both of the forbidden territory their marriage could never include. Kay didn't mind anymore. But when Michael told her he would have to spend the evening with his father to tell him about the Vegas trip, she couldn't help making a little frown of disappointment.

"I'm sorry," Michael said. "Tomorrow night we'll go into New York and see a show and have dinner, OK?" He patted her stomach, she was almost seven months pregnant. "After the kid comes you'll be tied down again. Hell, you're more Italian than Yankee. Two kids in two years."

Kay said tartly, "And you're more Yankee than Italian. Your first

BACKGROUND

Michael's RETURN FROM VEGAS

ROCCO

NICE-DETAIL.

when do I put form stuff?

the BARZINI family whittling down the Corleone's

evening home and you spend it on business." But she smiled at him when she said it. "You won't be home late?"

"Before midnight," Michael said. "Don't wait up for me if you feel tired."

"I'll wait up," Kay said.

At the meeting that night, in the corner room library of Don Corleone's house, were the Don himself, Michael, Tom Hagen, Carlo Rizzi, and the two *caporegimes*, Clemenza and Tessio.

The atmosphere of the meeting was by no means so congenial as in former days. Ever since Don Corleone had announced his semiretirement and Michael's take-over of the Family business, there had been some strain. Succession in control of such an enterprise as the Family was by no means hereditary. In any other Family powerful *caporegimes* such as Clemenza and Tessio might have succeeded to the position of Don. Or at least they might have been allowed to split off and form their own Family.

Then, too, ever since Don Corleone had made the peace with the Five Families, the strength of the Corleone Family had declined. The Barzini Family was now indisputably the most powerful one in the New York area; allied as they were to the Tattaglias, they now held the position the Corleone Family had once held. Also they were slyly whittling down the power of the Corleone Family, muscling into their gambling areas, testing the Corleones' reactions and, finding them weak, establishing their own bookmakers.

The Barzinis and Tattaglias were delighted with the Don's retirement. Michael, formidable as he might prove to be, could never hope to equal the Don in cunning and influence for at least another decade. The Corleone Family was definitely in a decline.

It had, of course, suffered serious misfortunes. Freddie had proved to be nothing more than an innkeeper and lady's man, the idiom for lady's man untranslatable but connotating a greedy infant always at its mother's nipple—in short, unmanly. Sonny's death too, had been a disaster. Sonny had been a man to be feared, not to be taken lightly. Of course he had made a mistake in sending his younger brother, Michael, to kill the Turk and the police captain. Though necessary in a tactical sense, as a long-term strategy it proved to be a serious error. It had forced the Don, eventually, to rise from his sickbed. It had deprived Michael of two years of valuable experience and training under his father's tutelage. And of course an Irish as a *Consiglior*

WE HAVEN'T SEEN THE DON FOR A LONG TIME. NOR Clemenza + Tessio

All different.

GOOD BACKGROUND

SOME STRAIN

VERY important.

BARZINI CAPO di capi.

SCENE FORTYFOUR: BIG MEETING AT THE MALL

(2 DAYS)

SCENE FORTYFOUR: BIG MEETING AT THE MALL

SYNOPSIS:

Michael has returned to a big meeting at the all, in his father8s study. Present are Micaheal, the Don himself, Tessio, Clemenza, Hagen, Carlo Rizzi and (neri?)
It is cl ar that 2 succession in control of the family business is by no means hereditary--and there is some jockeying as to who will be the new Don." Business is put forth: the family has really suffered a major setback since that ime the Don made peace. Barzini has emerged as number 1, the capo di capi, the position that Don Corleone had once occupiec. And Barzini seems not to be content with that; his men are ont nuall y musceling int new a d more Corleone areas. Tessio and Clemenxa want the bridal on them released, otherwise they fear total annhilation. It is clear that no one really has any faith in Mike's ability to pull it all out, with the exception of the Don, and Hagen. Micahel tries to hold all this at bay, by asking them to go along with him a little longer; that he has certain negotiOnistion going on that will set the whole thing right. The implicatons is that he has a big political move up his sleeve(FBI, or something)
MISDIRECT THE AUDIENCE...but something big is coming. He lays out his plans about Vegas; his plans to remove Hagen from post o o sigliere; and desite Tessio and Coemenzas request that they deal with Barzini out of strenth; Micahel asks that they wait forhis BIG MOVE. Tne Don back Micahel up.
Evenone leaves on this shakey point, except Mike, Hagen and the Don. Hagen asks why he is beig removed and Mike tells him. P. 402. Hagen also lets it be know that Mike has been building secret regimes under Rocca Lampone, at the same time that he's cutting back on Cl menza's and Tessios. And the fact that Mike has been dealing through Neri , rather than trhough him. Axlx Essentially, enough of Mike's secret moves are given to hintx and get our curiousity. The Barzine-Micahel opposition is clarified through this scene with Hagen on P 403--and its clear that its going to be a tough fight. Hagens asks to be included, and Mike coldly rules it out.
Hagen leaves and Mike is left alone with the Don.
The Don comments to Mike, how he has found his own Luca Brasi.. use stuff on P.426. Maybe they talk a bit about the BIG MOVE, giving more misdirected hints.

2. THE TIMESL
time to make a move; everyone getting antsy. Korean war on for a while...MCcarthy ON TV...ELECTION YEAR---

3. IMAGERY AND TONE:
This is the irst time we've seen the Don, for a really long TIME: He should look ax lot different. Already wearing the kinds of clothes of a man who's retired, and hangs around the house and garden. Grandpa Coppola.
SUBTEXT--its clear that a lot is hapening underneath in this scene, a vying for power.

3. CON'T. The office; Does Micahel use the desk? Maybe the old desk is gone now? Too soon?
Good that Carlo is included in these high level talks
It says a lot ecconomically.
Neri, too, as an uneasy note---and a turning point for scene with the Don.
I 8d like the scene with Mike and the Don to really resolve their Character dial ctic...which has been prepared for all along. THIS IS NECESSARY, that they really have a good moment together.
Even it its only something physical, where the father really accepts him as his son.

4. THE CORE:
The fully indicate the weakness of the Corleone's; the stregth of Barzini, the urgency of the situation, and the vying for power of the principals.
A further of the secrets of the BIG MOVE (withHagen)
And a final scene betwen father and son (Mike and the Don)
On a person level--i.e. that theDon is pleased and accept Mike as his son.

5. PITFALLS:
Failure to successful convey where the cards are: how diffeicult the Corleone situation really is.
Failure to convey that this is business, and as such, each priincipal party has his own ideas about Micahel beomcing the done.
AGAIN, WE MUST THINK WE ARE SETTING IN ON SOMETHING BIG.
Failure to do a nice and conclusive personal and human thing between Mike and the Don.

BARZINI vs. Michael (the underdog)

had been the only foolishness the Don had ever perpetrated. No Irish man could hope to equal a Sicilian for cunning. So went the opinion of all the Families and they were naturally more respectful to the Barzini-Tattaglia alliance than to the Corleones. Their opinion of Michael was that he was not equal to Sonny in force though more intelligent certainly, but not as intelligent as his father. A mediocre successor and a man not to be feared too greatly.

Also, though the Don was generally admired for his statesmanship in making the peace, the fact that he had not avenged Sonny's murder lost the Family a great deal of respect. It was recognized that such statesmanship sprang out of weakness.

All this was known to the men sitting in the room and perhaps even believed by a few. Carlo Rizzi liked Michael but did not fear him as he had feared Sonny. Clemenza, too, though he gave Michael credit for a bravura performance with the Turk and the police captain, could not help thinking Michael too soft to be a Don. Clemenza had hoped to be given permission to form his own Family, to have his own empire split away from the Corleone. But the Don had indicated that this was not to be and Clemenza respected the Don too much to disobey. Unless of course the whole situation became intolerable.

Tessio had a better opinion of Michael. He sensed something else in the young man: a force cleverly kept hidden, a man jealously guarding his true strength from public gaze, following the Don's precept that a friend should always underestimate your virtues and an enemy overestimate your faults.

The Don himself and Tom Hagen were of course under no illusions about Michael. The Don would never have retired if he had not had absolute faith in his son's ability to retrieve the Family position. Hagen had been Michael's teacher for the last two years and was amazed at how quickly Michael grasped all the intricacies of the Family business. Truly his father's son.

Clemenza and Tessio were annoyed with Michael because he had reduced the strength of their *regimes* and had never reconstituted Sonny's *regime*. The Corleone Family, in effect, had now only two fighting divisions with less personnel than formerly. Clemenza and Tessio considered this suicidal, especially with the Barzini-Tattaglia encroachments on their empires. So now they were hopeful these errors might be corrected at this extraordinary meeting convened by the Don.

Michael started off by telling them about his trip to Vegas and Moe

Happy was a mistake

Important: THE VIEW OF Michael.

OPINIONS HELD OF Michael

WE should be prepared and excited by

the prospects OF this meeting

Greene's refusing the offer to buy him out. "But we'll make him an offer he can't refuse," Michael said. "You already know the Corleone Family plans to move its operations West. We'll have four of the hotel casinos on the Strip. But it can't be right away. We need time to get things straightened out." He spoke directly to Clemenza. "Pete, you and Tessio, I want you to go along with me for a year without questioning and without reservations. At the end of that year, both of you can split off from the Corleone Family and be your own bosses, have your own Families. Of course it goes without saying we'd maintain our friendship, I wouldn't insult you and your respect for my father by thinking otherwise for a minute. But up until that time I want you just to follow my lead and don't worry. There are negotiations going on that will solve problems that you think are not solvable. So just be a little patient."

Tessio spoke up. "If Moe Greene wanted to talk to your father, why not let him? The Don could always persuade anybody, there was never anyone who could stand up to his reasonableness."

The Don answered this directly. "I've retired. Michael would lose respect if I interfered. And besides that's a man I'd rather not talk to."

Tessio remembered the stories he'd heard about Moe Greene slapping Freddie Corleone around one night in the Vegas hotel. He began to smell a rat. He leaned back. Moe Greene was a dead man, he thought. The Corleone Family *did not wish* to persuade him.

Carlo Rizzi spoke up. "Is the Corleone Family going to stop operating in New York altogether?"

Michael nodded. "We're selling the olive oil business. Everything we can, we turn over to Tessio and Clemenza. But, Carlo, I don't want you to worry about your job. You grew up in Nevada, you know the state, you know the people. I'm counting on you being my right-hand man when we make our move out there."

Carlo leaned back, his face flushed with gratification. His time was coming, he would move in the constellations of power.

Michael went on. "Tom Hagen is no longer the *Consigliori*. He's going to be our lawyer in Vegas. In about two months he'll move out there permanently with his family. Strictly as a lawyer. Nobody goes to him with any other business as of now, this minute. He's a lawyer and that's all. No reflection on Tom. That's the way I want it. Besides, if I ever need any advice, who's a better counselor than my

the "thing"

(misdirection)

Carlo

father?" They all laughed. But they had gotten the message despite the joke. Tom Hagen was out; he no longer held any power. They all took their fleeting glances to check Hagen's reaction but his face was impassive.

Clemenza spoke up in his fat man's wheeze. "Then in a year's time we're on our own, is that it?"

"Maybe less," Michael said courteously. "Of course you can always remain part of the Family, that's your choice. But most of our strength will be out West and maybe you'd do better organized on your own."

Tessio said quietly, "In that case I think you should give us permission to recruit new men for our *regimes*. Those Barzini bastards keep chiseling in on my territory. I think maybe it would be wise to teach them a little lesson in manners."

Michael shook his head. "No. No good. Just stay still. All that stuff will be negotiated, everything will be straightened out before we leave."

Tessio was not to be so easily satisfied. He spoke to the Don directly, taking a chance on incurring Michael's ill will. "Forgive me, Godfather, let our years of friendship be my excuse. But I think you and your son are all wrong with this Nevada business. How can you hope for success there without your strength here to back you up? The two go hand in hand. And with you gone from here the Barzini and the Tattaglia will be too strong for us. Me and Pete will have trouble, we'll come under their thumb sooner or later. And Barzini is a man not to my taste. I say the Corleone Family has to make its move from strength, not from weakness. We should build up our *regimes* and take back our lost territories in Staten Island at least."

The Don shook his head. "I made the peace, remember, I can't go back on my word."

Tessio refused to be silenced. "Everybody knows Barzini gave you provocation since then. And besides, if Michael is the new chief of the Corleone Family, what's to stop him from taking any action he sees fit? Your word doesn't strictly bind him."

Michael broke in sharply. He said to Tessio, very much the chief now, "There are things being negotiated which will answer your questions and resolve your doubts. If my word isn't enough for you, ask your Don."

But Tessio understood he had finally gone too far. If he dared to

strength

"The Times"

question the Don he would make Michael his enemy. So he shrugged and said, "I spoke for the good of the Family, not for myself. I can take care of myself."

Michael gave him a friendly smile. "Tessio, I never doubt you in any way. I never did. But trust in me. Of course I'm not equal to you and Pete in these things, but after all I've my father to guide me. I won't do too badly, we'll all come out fine."

The meeting was over. The big news was that Clemenza and Tessio would be permitted to form their own Families from their *regimes*. Tessio would have his gambling and docks in Brooklyn, Clemenza the gambling in Manhattan and the Family contacts in the racing tracks of Long Island.

The two *caporegimes* left not quite satisfied, still a little uneasy. Carlo Rizzi lingered hoping that the time had come when he finally would be treated as one of the family, but he quickly saw that Michael was not of that mind. He left the Don, Tom Hagen and Michael alone in the corner library room. Albert Neri ushered him out of the house and Carlo noticed that Neri stood in the doorway watching him walk across the floodlit mall.

In the library the three men had relaxed as only people can who have lived years together in the same house, in the same family. Michael served some anisette to the Don and scotch to Tom Hagen. He took a drink for himself, which he rarely did.

Tom Hagen spoke up first. "Mike, why are you cutting me out of the action?"

Michael seemed surprised. "You'll be my number one man in Vegas. We'll be legitimate all the way and you're the legal man. What can be more important than that?"

Hagen smiled a little sadly. "I'm not talking about that. I'm talking about Rocco Lampone building a secret *regime* without my knowledge. I'm talking about you dealing direct with Neri rather than through me or a *caporegime*. Unless of course you don't know what Lampone's doing."

Michael said softly, "How did you find out about Lampone's *regime?*"

Hagen shrugged. "Don't worry, there's no leak, nobody else knows. But in my position I can see what's happening. You gave Lampone his own living, you gave him a lot of freedom. So he needs people to help him in his little empire. But everybody he recruits has to be reported to me. And I notice everybody he puts on the payroll

what's up?

Reactions to the meeting.

ominous note.

GOOD.

LAMPONE: as a NEW caporegime.

is a little too good for that particular job, is getting a little more money than that particular exercise is worth. You picked the right man when you picked Lampone, by the way. He's operating perfectly."

Michael grimaced. "Not so damn perfect if you noticed. Anyway the Don picked Lampone."

"OK," Tom said, "so why am I cut out of the action?"

Michael faced him and without flinching gave it to him straight. "Tom, you're not a wartime *Consigliori.* Things may get tough with this move we're trying to make and we may have to fight. And I want to get you out of the line of fire too, just in case."

the MOVE.

Hagen's face reddened. If the Don had told him the same thing, he would have accepted it humbly. But where the hell did Mike come off making such a snap judgment?

"OK," he said, "but I happen to agree with Tessio. I think you're going about this all wrong. You're making the move out of weakness, not strength. That's always bad. Barzini is like a wolf, and if he tears you limb from limb, the other Families won't come rushing to help the Corleones."

good Stuff.

The Don finally spoke. "Tom, it's not just Michael. I advised him on these matters. There are things that may have to be done that I don't want in any way to be responsible for. That is my wish, not Michael's. I never thought you were a bad *Consigliori,* I thought Santino a bad Don, may his soul rest in peace. He had a good heart, but he wasn't the right man to head the Family when I had my little misfortune. And who would have thought that Fredo would become a lackey of women? So don't feel badly. Michael has all my confidence as you do. For reasons which you can't know, you must have no part in what may happen. By the way, I told Michael that Lampone's secret *regime* would not escape your eye. So that shows I have faith in you."

NICE.

Michael laughed. "I honestly didn't think you'd pick that up, Tom."

Hagen knew he was being mollified. "Maybe I can help," he said.

Michael shook his head decisively. "You're out, Tom."

good.

Tom finished his drink and before he left he gave Michael a mild reproof. "You're nearly as good as your father," he told Michael. "But there's one thing you still have to learn."

"What's that?" Michael said politely.

"How to say no," Hagen answered.

NICE.

Michael nodded gravely. "You're right," he said. "I'll remember that."

When Hagen had left, Michael said jokingly to his father, "So you've taught me everything else. Tell me how to say no to people in a way they'll like."

The Don moved to sit behind the big desk. "You cannot say 'no' to the people you love, not often. That's the secret. And then when you do, it has to sound like a 'yes.' Or you have to make them say 'no.' You have to take time and trouble. But I'm old-fashioned, you're the new modern generation, don't listen to me."

Michael laughed. "Right. You agree about Tom being out, though, don't you?"

The Don nodded. "He can't be involved in this."

Michael said quietly, "I think it's time for me to tell you that what I'm going to do is not purely out of vengeance for Apollonia and Sonny. It's the right thing to do. Tessio and Tom are right about the Barzinis."

Don Corleone nodded. "Revenge is a dish that tastes best when it is cold," he said. "I would not have made that peace but that I knew you would never come home alive otherwise. I'm surprised, though, that Barzini still made a last try at you. Maybe it was arranged before the peace talk and he couldn't stop it. Are you sure they were not after Don Tommasino?"

Michael said, "That's the way it was supposed to look. And it would have been perfect, even you would never have suspected. Except that I came out alive. I saw Fabrizzio going through the gate running away. And of course I've checked it all out since I've been back."

"Have they found that shepherd?" the Don asked.

"I found him," Michael said. "I found him a year ago. He's got his own little pizza place up in Buffalo. New name, phony passport and identification. He's doing very well is Fabrizzio the shepherd."

The Don nodded. "So it's to no purpose to wait any longer. When will you start?"

Michael said, "I want to wait until after Kay has the baby. Just in case something goes wrong. And I want Tom settled in Vegas so he won't be concerned in the affair. I think a year from now."

"You've prepared for everything?" the Don asked. He did not look at Michael when he said this.

Michael said gently, "You have no part. You're not responsible.

Michael alone with his father?

The BIG move! We're curious!

FABRIZZIO

take all responsibility. I would refuse to let you even veto. If you tried to do that now, I would leave the Family and go my own way. You're not responsible."

The Don was silent for a long time and then he sighed. He said, "So be it. Maybe that's why I retired, maybe that's why I've turned everything over to you. I've done my share in life, I haven't got the heart anymore. And there are some duties the best of men can't assume. That's it then."

During that year Kay Adams Corleone was delivered of a second child, another boy. She delivered easily, without any trouble whatsoever, and was welcomed back to the mall like a royal princess. Connie Corleone presented the baby with a silk layette handmade in Italy, enormously expensive and beautiful. She told Kay, "Carlo found it. He shopped all over New York to get something extra special after I couldn't find anything I really liked." Kay smiled her thanks, understood immediately that she was to tell Michael this fine tale. She was on her way to becoming a Sicilian.

Also during that year, Nino Valenti died of a cerebral hemorrhage. His death made the front pages of the tabloids because the movie Johnny Fontane had featured him in had opened a few weeks before and was a smash hit, establishing Nino as a major star. The papers mentioned that Johnny Fontane was handling the funeral arrangements, that the funeral would be private, only family and close friends to attend. One sensational story even claimed that in an interview Johnny Fontane had blamed himself for his friend's death, that he should have forced his friend to place himself under medical care, but the reporter made it sound like the usual self-reproach of the sensitive but innocent bystander to a tragedy. Johnny Fontane had made his childhood friend, Nino Valenti, a movie star and what more could a friend do?

No member of the Corleone Family attended the California funeral except Freddie. Lucy and Jules Segal attended. The Don himself had wanted to go to California but had suffered a slight heart attack, which kept him in his bed for a month. He sent a huge floral wreath instead. Albert Neri was also sent West as the official representative of the Family.

Two days after Nino's funeral, Moe Greene was shot to death in the Hollywood home of his movie-star mistress; Albert Neri did not reappear in New York until almost a month later. He had taken his vacation in the Caribbean and returned to duty tanned almost black.

WE MAY Have to do better in the definative scene between the OLD AND the NEW DON.

MOE Greene Killed

BACKGROUND

Michael Corleone welcomed him with a smile and a few words of praise, which included the information that Neri would from then on receive an extra "living," the Family income from an East Side "book" considered especially rich. Neri was content, satisfied that he lived in a world that properly rewarded a man who did his duty.

NERI KILLS GREENE

NERI as BRASI now should be clean

SCENE FORTYFIVE: MAMA AND KAY

(10m)

SCENE FORTYXFIVE: MAMA AND KAY

1. SYNOPSIS:
? Kay drives Mama toMass one morning, and we learn that mama goes every morning. Kay is a protestant, and they talk a big. Possible introduction here that Kay is going to convert, or at leasts the seeds of this.
Kays asks Mama why she goes EVERy morning; and Mama tells kay that she goes for her husband; she says prayers and lights candles for him, so that his soul will go o Heaven, despite the things he's done.

2. THE TIMES:
The car; Kay's dress.

3. IMAGERY AND TONE:
Mama's black dress; The church in the distance as Mama walks to mass, with kay now understand it, and watching until the old woman disappears into the Church. A new World church? Check back to p. 443. For ideas on this.
THIS SCENE MUST SET UP ENDING OF FILM; so that when we see Kay at mass, lighting candles, we know without a word, what she is doing.

4. THE CORE:
To put forth Mama's view of her husband's activities, so as to prepare for final scene of film: KAY LIGHT CANDLES FOR MIKE.

5. PITFALLS:
CORNY, CORNY, CRNY. Somehow I must take the edge off of this. Watch out for Mama, talking lik-a dis. Maybe she hardly has an accent? That would be brutual if she alls in to THE MAMA CLICHe. I warn you now Francis, the Mama mia Cliche will be devasting.
Also, by now, Kay must have evolved into areally, complicated and caring human being. Give her some excentricties: make her a good mother. a good daughter-in-law, and a good wife. Trying to hange on despite the almost impossible situation she lives under.

SCENE 45 MAMA AND KAY AT CHURCH

THIS SCENE SETS UP FINAL SCENE OF MOVIE. THAT IS ITS MAIN PURPOSE.

TO AVOID CORNINESS HAS TO BE PLAYED FUNNY. THIS WILL ALSO MISDIRECT AUDIENCE.

IT IS IMPORTANT THAT MAMA CORLEONE PAYS FOR CANDLES.

DITTO KAY IN LAST SCENE

IT COULD BE THIS SCENE IS TOO FAR BACK IN MOVIE.

MAYBE SHOULD BE MOVED UP.

Throughout this church should be a little busy people coming in and out

KAY IS DRIVING MAMA CORLEONE FROM A MARKET BACK TO THE MALL. OLDER WOMAN HAS FULL SHOPPING BAG. THEY ARE APPRAOCHING CHURCH.

MAMA CORLEONE

Stop here.

KAY STOPS CAR. MAMA CORLEONE GETS OUT.

MAMA CORLEONE

You come in too.

KAY SHAKES HER HEAD

MAMA CORLEONE

The priest no gonna bite you. He's in the back drinkin his wine.

KAY GETS OUT OF THE CAR AND WALKS MAMMA UP THE STEPS

KAY

What a beautiful church

MAM CORLEONE

The priests got a lot of money (THE FACE SHE MAKES SHE IS CALLING THEM CROOKS)

THEY GO THROUGH THE THREE OVAL SHAPED DOORS. THE CHURCH IS FAIRLY BUSY. LIKE PEOPLE BROWSING IN A STORE WHERE THERE IS NOBODY TO WAIT ON THEM. NO SIGN OF ANY PRIEST CHURCH FUNCTIONARY THERE ARE PEOPLE IN PEWS QUIETLY PRAYING. A COUPLE AT THE ALTAR ON THEIR KNEES. A COUPLE OF MEN JUST RESTING ON A BENCH.

There is a fount of holy water at the top of the aisle Mamma Corleone blesses herself. KAY DOES NOT. Mama Corleone goes down aisle to pray at altar KAY SLIPS INTO A REAR PEW AND SITS WITH HANDS FOLDED WAITING AND WATCHING. A PRIEST OF SOME SORT COME OUT FROM BEHIND ALTAR AND SAUNTERS AROUND IN ALTAR AREA OBVIOUSLY LOOKING FOR SOMETHING THEN DISAPPEARS AGAIN

Mama Corleone is peeking at him from kneeling stance at the altar when he glances her way she bows her head again. Then she comes back to where Kay is sitting and Kay slides out into aisle. Mama Corleone whispers

MAMA CORLEONE

He was looking for more wine

There is a small altar with unlit candles close by end of aisle. There is a coin box in which to put money for those who wish to pay for lighting candles. Mama Corleone fumble in her purse for change. Kay gives her some. Mama gives her some back.

MAMA CORLEONE

They're rich enough.

SHE PUTS COINS IN SLOT THEN PICK UP TAPER AND LIGHTS IT HOWEVER (FIND OUT). Then very slowly and very carefully WITHOUT COMEDY BUT WITH ENOMORMOUS DIGNITY SHE LIGHTS ABOUT 20 CANDLES. KAY IS WATCHING. THE LIGHTING OF THE CANDLES SHOULD BE DONE WITH SOME SPECIAL CHOREOGRAPHIC EFFECT. BECAUSE AT THE END OF THE FILM IT WILL BE BRIEF.

MAMA CORLEONE FINISHES AND BOWS HER HEAD FOR A MOMENT THEN GRABS KAYS HAND LEADS HER OUT OF CHURCH. THEY STAND ON THE STEPS.

KAY

Why do you light candles

MAMA CORLEONE

For my husband. To save his soul. (SHE GRIMACES AND AND THE COMICALLY)

So he won't go down there. (SH POINTS INTO THE GROUND AND THEN STARTS BRISKLY DOWN THE STEPS TOWARD THE CAR. KAY STARING AFTER HER.

CUT TO:

EXT. GARDEN - (DAY)

DON CORLEONE IS IN HIS GARDENING CLOTHES TENDING HIS TOMATOES. THE SUN IS VERY HOT. HE WIPES HIS BROW. FAR OFF, HE SEES BALL OF YELLOW LIGHT COMING TOWARD HIM AND FEELS THE CONSTRICTIONS IN HIS CHEST. HE FALLS TO HIS KNEES, THEN SEES CONNIE'S LITTLE BOY OF ABOUT THREE COMING TOWARD HIM.

DON CORLEONE
Run away..Run away.

HE WAVES HIS ARMS WEAKLY AND THE LITTLE BOY RUNS BACK TO THE PATIO OF GARDEN.

MICHAEL AND HAGEN COME RUNNING OUT, FOLLOWED BY CARLO AND CONNIE. MICHAEL AND HAGEN RAISE THE DON UP TO PUT SOMETHING UNDER HIS HEAD. THE DON SAYS HIS LAST WORDS:

DON CORLEONE
Life is so beautiful.

NOT IN ITALIAN

393 ← 406A

Every morning when Kay got up to take care of the baby's feeding, she saw Mama Corleone

KAY AND MAMA

being driven away from the mall by one of the bodyguards, to return an hour later. Kay soon learned that her mother-in-law went to church every single morning. Often on her return, the old woman stopped by for morning coffee and to see her new grandchild.

Mama Corleone always started off by asking Kay why she didn't think of becoming a Catholic, ignoring the fact that Kay's child had already been baptized a Protestant. So Kay felt it was proper to ask the old woman why she went to church every morning, whether that was a necessary part of being a Catholic.

As if she thought that this might have stopped Kay from converting the old woman said, "Oh, no, no, some Catholics only go to church on Easter and Christmas. You go when you feel like going."

Kay laughed. "Then why do you go every single morning?"

In a completely natural way, Mama Corleone said, "I go for my husband," she pointed down toward the floor, "so he don't go down there." She paused. "I say prayers for his soul every day so he go up there." She pointed heavenward. She said this with an impish smile, as if she were subverting her husband's will in some way, or as if it were a losing cause. It was said jokingly almost, in her grim, Italian, old crone fashion. And as always when her husband was not present, there was an attitude of disrespect to the great Don.

VERY IMPORTANT

"How is your husband feeling?" Kay asked politely.

Mama Corleone shrugged. "He's not the same man since they shot him. He lets Michael do all the work, he just plays the fool with his garden, his peppers, his tomatoes. As if he were some peasant still. But men are always like that."

information on the Don

Later in the morning Connie Corleone would walk across the mall with her two children to pay Kay a visit and chat. Kay liked Connie, her vivaciousness, her obvious fondness for her brother Michael. Connie had taught Kay how to cook some Italian dishes but sometimes brought her own more expert concoctions over for Michael to taste.

THE MALL

THE KIDS ARE OLDER.

Now this morning as she usually did, she asked Kay what Michael thought of her husband, Carlo. Did Michael really like Carlo, as he seemed to? Carlo had always had a little trouble with the Family but now over the last years he had straightened out. He was really doing well in the labor union but he had to work so hard, such long hours. Carlo really liked Michael, Connie always said. But then, everybody liked Michael, just as everybody liked her father. Michael was the

CONNIE AND CARLO

FAMILY & Business

Different.

Don all over again. It was the best thing that Michael was going to run the Family olive oil business.

Kay had observed before that when Connie spoke about her husband in relation to the Family, she was always nervously eager for some word of approval for Carlo. Kay would have been stupid if she had not noticed the almost terrified concern Connie had for whether Michael liked Carlo or not. One night she spoke to Michael about it and mentioned the fact that nobody ever spoke about Sonny Corleone, nobody even referred to him, at least not in her presence. Kay had once tried to express her condolences to the Don and his wife and had been listened to with almost rude silence and then ignored. She had tried to get Connie talking about her older brother without success.

Sonny's wife, Sandra, had taken her children and moved to Florida, where her own parents now lived. Certain financial arrangements had been made so that she and her children could live comfortably, but Sonny had left no estate.

Michael reluctantly explained what had happened the night Sonny was killed. That Carlo had beaten his wife and Connie had called the mall and Sonny had taken the call and rushed out in a blind rage. So naturally Connie and Carlo were always nervous that the rest of the Family blamed her for indirectly causing Sonny's death. Or blamed her husband, Carlo. But this wasn't the case. The proof was that they had given Connie and Carlo a house in the mall itself and promoted Carlo to an important job in the labor union setup. And Carlo had straightened out, stopped drinking, stopped whoring, stopped trying to be a wise guy. The Family was pleased with his work and attitude for the last two years. Nobody blamed him for what had happened.

"Then why don't you invite them over some evening and you can reassure your sister?" Kay said. "The poor thing is always so nervous about what you think of her husband. Tell her. And tell her to put those silly worries out of her head."

"I can't do that," Michael said. "We don't talk about those things in our family."

"Do you want me to tell her what you've told me?" Kay said.

She was puzzled because he took such a long time thinking over a suggestion that was obviously the proper thing to do. Finally he said, "I don't think you should, Kay. I don't think it will do any good. She'll worry anyway. It's something nobody can do anything about."

Kay was amazed. She realized that Michael was always a little

Carlo's implications in Sonny's death

SONNY'S CHILDREN

KAY HAD ASKED Michael About Carlo/SONNY

What + HOW?

important misdirection

SCENE FORTYSIX: THE DON DIES
IN HIS GARDEN

(1 DMS)

SCENE FORTYSIX: THE DON DIES
IN HIS GARDEN.

1. SYNOPSIS:
As Kay and Mama left for church, we saw the Don, in his baggy gardening clothes wworking in the garden, carying for 5he Tomotatoe and other vegatables that he loved so.
May e some of his grandchildren are present: Mike's kids.
He has a heart attack; The little boy calls Micahel, who is present at his father's last moment as he whispers to his son: "La vita e meravigliosa...."
THE TIMES:
2. 1956--? Straighten out the whol time thing. The kids, how they tak, how they're dressed, what they're playing with.

3. IMAGERY AND TONE:
This is a sort of bittersweet irony here; the Don has evolved in two a lobavle old granpa in his "baggy gray trousers, a faded blue shirt, battered dirty-brown fedora decorated by a stained gray silk hatband."
He is much heavier now.
THIS SCENE SHOLD BE EVOCATIVE OF SICILTY---a sense of the Don's roots; a primevil feeling, almost on the verge of a fantasy. The LIGHT is almost unreal.
Mike comes with some of the button men: ironic that the son he loved the most, and the thugs that were so important to his empire should be present at hi death: NO WOMEN...

4. THE CORE:
To show the Don's death. (In reltionship to Michael)
And to juxaposed the irony of his saying "Life is so Beautiful" with what we know about the excesses of his life.
THE FACT THAT HE DIED BEFORE ALL ARRANGMENTS OF THE 'BIG MOVE' HAD BEEN MADE.
5. PITFALLS
CORYNINESS--be careful. Plan his ill health earlier, through kay and others inquiring of his health. Maybe allusions to previous strokes.
Failure to feel that his death is preature and a set back to Mike.
Beware of this happening the same day as Kat and Mama talked about church, UNLESS you can make it pay off.

Chapter

29

MICHAEL CORLEONE had taken precautions against every eventuality. His planning was faultless, his security impeccable. He was patient, hoping to use the full year to prepare. But he was not to get his necessary year because fate itself took a stand against him, and in the most surprising fashion. For it was the Godfather, the great Don himself, who failed Michael Corleone.

On one sunny Sunday morning, while the women were at church, Don Vito Corleone dressed in his gardening uniform: baggy gray trousers, a faded blue shirt, battered dirty-brown fedora decorated by a stained gray silk hatband. The Don had gained considerable weight in his few years and worked on his tomato vines, he said, for the sake of his health. But he deceived no one.

The truth was, he loved tending his garden; he loved the sight of it early on a morning. It brought back his childhood in Sicily sixty years ago, brought it back without the terror, the sorrow of his own father's death. Now the beans in their rows grew little white flowers on top; strong green stalks of scallion fenced everything in. At the foot of the garden a spouted barrel stood guard. It was filled with liquidy cow manure, the finest garden fertilizer. Also in that lower

1956

THE DON DIES

NICE IMAGE OF THE DON.

part of the garden were the square wooden frames he had built with his own hands, the sticks cross-tied with thick white string. Over these frames crawled the tomato vines.

The Don hastened to water his garden. It must be done before the sun waxed too hot and turned the water into a prism of fire that could burn his lettuce leaves like paper. Sun was more important than water, water also was important; but the two, imprudently mixed, could cause great misfortune.

The Don moved through his garden hunting for ants. If ants were present, it meant that lice were in his vegetables and the ants were going after the lice and he would have to spray.

He had watered just in time. The sun was becoming hot and the Don thought, "Prudence. Prudence." But there were just a few more plants to be supported by sticks and he bent down again. He would go back into the house when he finished this last row.

Quite suddenly it felt as if the sun had come down very close to his head. The air was filled with dancing golden specks. Michael's oldest boy came running through the garden toward where the Don knelt and the boy was enveloped by a yellow shield of blinding light. But the Don was not to be tricked, he was too old a hand. Death hid behind that flaming yellow shield ready to pounce out on him and the Don with a wave of his hand warned the boy away from his presence. Just in time. The sledgehammer blow inside his chest made him choke for air. The Don pitched forward into the earth.

The boy raced away to call his father. Michael Corleone and some men at the mall gate ran to the garden and found the Don lying prone, clutching handfuls of earth. They lifted the Don up and carried him to the shade of his stone-flagged patio. Michael knelt beside his father, holding his hand, while the other men called for an ambulance and doctor.

With a great effort the Don opened his eyes to see his son once more. The massive heart attack had turned his ruddy face almost blue. He was in extremis. He smelled the garden, the yellow shield of light smote his eyes, and he whispered, "Life is so beautiful."

He was spared the sight of his women's tears, dying before they came back from church, dying before the ambulance arrived, or the doctor. He died surrounded by men, holding the hand of the son he had most loved.

The Don's dearly

in the Garden

Michael's Son

...LA VITA È MERAVIGLIOSA!

Mike.

CHAPTER 7

THE FUNERAL OF THE DON

GENGHIS KAHN ON WHEELS. FLOWERS.

THE HEARSE LIMOS STRETCH FROM THE MALL TO BONASERA'S FUNERAL PARLOR MORE HUMBLE BUICKS FOLLOW. ALL WITH LIGHTS ON

AND BONASERA IS MAKING HIS LAST PAYMENT TO THE CORLEONE FAMILY IN THE THING HE HE DOES BEST. HE RUNS THE FUNERAL MASTERFULLY.

The procession clogs up the whole downtown area of Manhattan. The streets leading to Bonasera's funeral parlor are impassable except to those on foot. Many of the neighborhood people are making the pilgramage. There is a long line of people waiting to file past the coffin. Beside the coffin there is an enormous wreath on which is spelled out something outragous like ("HE KNEW PITIED AND CORRECTED EVERY MISFORTUNE OF HIS FRIENDS. A GREAT BENEFACTOR TO MANKIND AND HIS FRIENDS.)

NOW WE SEE A REPRISE OF EVERYBODY AT THE OPENEING SCENE OF FILM, CONNIE'S WEDDING..

MICHAEL AND MAMA CORLEONE AND FREDO AND CONNIE AND CARL AND HAGEN AND HIS WIFE ACT AS THE RECEIVERS OF THE MOURNERS EVERYBODY SHAKES THEIR HAND AND KISSES THEM.

FIRST THE HUMBLE FOLK: THE PIZZA MAKER
THE BAKER NAZORINE

BONASERA PUSHES THEM THROUGH WITHOUT INSULTING THEM. NO TIME TO WASTE.

THEN COME JOHNNY FONTAINE, AND LUCY AND SONNY'S WIDOW AND KIDS AND THOSE EARLIER MATRONS OF WEDDING.

THEN COME CLEMENZA AND TESSIO AND ROCCO LAMPONE AND NERI AND THEY LINGER, INTIMATES OF THE FAMILY.

A YOUNG VERY PRETTY GIRL OF ABOUT TWENTY COMES UP TO CLEMENZA.

GIRL

Do you remember me?

CLEMENZA

(Very polite, very charming, holds her hand.)

SURE?

GIRL

Ten years ago you danced with me at Connie's wedding.

A YOUNG MAN COMES UP TO STAND BESIDE GIRL. SORT OF SLICK HANDSOME GUY. CLEMENZA DOESN'T LIKE HIM.

GIRL

This is my boy friend, Tony.

THE TWO MEN SHAKE HANDS AND CLEMENZA IS CALLED AWAY. YOUNG MEN LEANS OVER AND WHISPERS IN GIRL'S EAR. AS HE WHISPERS THE GIRL'S FACE CHANGES FROM ONE OF HAPPY GIRLHOOD REMEMBRANCE TO A SORT OF IMPASSIVE SADNESS. THE AUDIENCE SHOULD KNOW THAT FOR THE FIRST TIME SHE HEARS THAT CLEMENZA IS A MURDERER

CLEMENZA HAS BEEN CALLED AWAY BECAUSE THE HEADS OF THE FIVE FAMILIES HAVE COME TO PAY THEIR RESPECTS. FIRST BARZINI. THEN TATTAG LIA. THEN THE OTHER THREE HEADS OF THE OTHER THREE FAMILIES. They should be isolated and alone as they pay their respects. NONE OF THE OTHER MOURNERS SHOULD COME NEAR THEM AND THEN WE FOLLOW THEM OUT IN THE STREET.

HERE BARZINI COMES INTO HIS OWN. HE IS STOPPED BY EVERYONE FAWNED ON BY EVERYONE. EVEN BONASERA ACTS AS IF HE MIGHT GO FOR ANOTHER FAVOR.

BUT BARZINI IS SEARCHING FOR SOMEBODY WITH HIS EYES. THEY REST ON TESSIO, THEN CLEMENZA. WHICH ONE WILL HE APPROACH?

BACK ON MICHAEL. HE IS STANDING ALONE BY HIS FATHER'S COFFIN. HE HAS NEVER BEEN ADDRESSED AS "DON", ALWAYS AS MICHAEL. HE HAS BEEN TREATED JUST A LITTLE BIT OFFHAND. NOW IT SHOULD BE AS IF HE IS DRAWING SOMETHING FROM THE DON'S CORPSE THAT WILL MAKE HIM A DON TOO MUCH?

CONNIE

~~CONNIE~~ COMES OVER TO HIM AND INTO HIS ARMS

~~CONNIE~~

CONNIE

Oh Mike.

MICHAEL

Its OK (HE SEES CARLO WATCHING THEM)

CONNIE

Michael, Michael please do something for me. You have to do it now.

MICHAEL

What

CONNIE

Be my baby's godfather.

MICHAEL

(LONG PAUSE)

OK

CONNIE

Will you? Really?

MICHAEL

Yes

SCENE FORTYSEVEN: THE DON'S FUNERAL

(4 days)

SCENE FORTYSEVEN: THE DON'S FUNERAL

1. SYNOPSIS:

(a) The Don is given a Royal funeral; a testament to the loyalties, friendship, and POWER he had amassed during his lifetime. It is an incredable display of people, rows of limosense flower cars, etc. The wake, in good Sicilian custom is given at the Mall where he made his home, and it serves as a COUNTERPART to the Wedding of Connie and Carlo which had opened the film. Many, in fact, allof the people who had come to the wedding are there, ten years l ter, looking older, their children older. Except for those of course, who died.

And the whole funeral is a Ghostly frame of reference setting up what has transpired since we were last here.

Perhaps even someof the big Mafia family heads are here, notably Barazini, to pay respects to a man they no longer have to fear.

It would be nice if Barazini and M8ke where to put forth just a couple of words, i.e. the two major adversaries.

But it is clear that Barzini is the favorite, perhaps with a vew supplicants waiting to ask favors of him, just as they had with the Don in the beginning of the film.

After Barazini , Tattaglia and their bodyguards leave;

(b) Micahel conducts a last meeting with his principals in the Don's office: we can still see rememnts of the Wake going on through the French windows just as we had seen piecew of the Wedding thrugh those same windows during the wedding.

It is still FAMILY and BUSINESS.

It has allcome to a head: Clemenza advices that mike has to fight, or hve a 'sit down' with Barzini.in a meeting including, Carlo Rizzi, Lampone, Neri, Clemenza, Tessio, and Hagen.

Mike admists he needed about four more months wo work with his father for the bit move. (again Political) but he thinks he can make it and asks for the loyalty of all present.

(c) In a scene with Hagen, after the others have gone, Mike lets it known, that he knows Barzini is going to try to kill him, that the Don warned him about this before he died. They will find out who the traitor is by noting who comes to him as Barzini's contact for a sit down. A little later at the funeral, Clemenza comes to Mike, and says that Barzini talked to im, and offered a conference.

Mike regrets this, but it is clear that he's going to make the BIG MOVE.

2. THE TIMES:

We should be very aware of the ten years that have gone by. The scene is basically simliliar to the Wedding, except that people dress, carrying themselves, and look totally different. The cars, the music, even the MUSIC. Some of the younger people are dancing to BILL HALEY AND HIS COMETS. We effectively realizes that we are in the gateway to future times.

3. IMAGERY AND TONE:
GO REALLY BIG HERE: DON'T STINT WITH EXTRAS. This scene is a testament to the Don's power and influence. It must really be royal.
We should see all of the people we had seen in the beginning, Johnyy, etc. It is the book end to the opening of the movie, that really lets us know where we've been, and what's happened.
RITUALISTIC--really what a funeral and wake is like: Bonasera runs it.
When Barzini shows up, one understands what Micahel is up against.
Sonny's wife and kids should come: the kids (twins) are much older.
Anything that shows a frame of reference: the little girl that Clemenza danced with at the wedding, is now a seventeen year old--we should see her in reference to Clemenza.
Carlo as a priviledged memeber of the family-MISDIRECTION.
Later on, as some of the politics develope, with Clemenza carrying the message from Barzini, etc. we should REALLY START BUILDING SUSPENSE: The BIG MOVE OF MICAHEL's is practically upon us.
The conference in the Don's old office. Really on an almost nervous edge: The move is up, Mike wants the loyality of all present.
Maybe Carlo is one of the few who voice it: further misdirection with him; after all, mike is going to be Gomba to his kid.
Alone with Hagen, Mike lets out te exciting news that he's marked to be killed.
FIGURE OUT A REALLY GOOD WAY TO DO THIS; the scene in the book is wierd.
By tyis point, the audence must be sittingon the edge of thier seats.

4. THE CORE:
A final show of the immense wealth, influence and power of the old Don, juxaposed against the final lining up for battle of the new Don.

5. PITFALLS:
The funeral too small: if they want to give me 25 limosenses filled with fowers; ask for fifty; DON'T SAVE MONEY IN THIS SCENE.
YOU MUST RECAPTURE THE KIND OF SUSPENSE EARLIE sections of the book has. The suspense must be building.
A phoney Wake.

GO BIG HERE! THE FUNERAL:

So really big.

This is the final SENSE OF HOW important THE DON HAD been. GET film M. LUCIANO'S funeral in Napoli.

The funeral was royal. The Five Families sent their Dons and *caporegimes*, as did the Tessio and Clemenza Families. Johnny Fontane made the tabloid headlines by attending the funeral despite the advice of Michael not to appear. Fontane gave a statement to the newspapers that Vito Corleone was his Godfather and the finest man he had ever known and that he was honored to be permitted to pay his last respects to such a man and didn't give a damn who knew it.

The wake was held in the house of the mall, in the old-fashioned style. Amerigo Bonasera had never done finer work, had discharged all obligations, by preparing his old friend and Godfather as lovingly as a mother prepares a bride for her wedding. Everyone commented on how not even death itself had been able to erase the nobility and the dignity of the great Don's countenance and such remarks made Amerigo Bonasera fill with knowing pride, a curious sense of power. Only he knew what a terrible massacre death had perpetrated on the Don's appearance.

All the old friends and servitors came. Nazorine, his wife, his daughter and her husband and their children, Lucy Mancini came with Freddie from Las Vegas. Tom Hagen and his wife and children, the Dons from San Francisco and Los Angeles, Boston and Cleveland. Rocco Lampone and Albert Neri were pallbearers with Clemenza and Tessio and, of course, the sons of the Don. The mall and all its houses were filled with floral wreaths.

Outside the gates of the mall were the newspapermen and photographers and a small truck that was known to contain FBI men with their movie cameras recording this epic. Some newspapermen who tried to crash the funeral inside found that the gate and fence were manned with security guards who demanded identification and an invitation card. And though they were treated with the utmost courtesy, refreshment sent out to them, they were not permitted inside. They tried to speak with some of the people coming out but were met with stony stares and not a syllable.

Michael Corleone spent most of the day in the corner library room with Kay, Tom Hagen and Freddie. People were ushered in to see him, to offer their condolences. Michael received them with all courtesy even when some of them addressed him as Godfather or Don Michael, only Kay noticing his lips tighten with displeasure.

Clemenza and Tessio came to join this inner circle and Michael personally served them with a drink. There was some gossip of busi-

THIS IS THE COUNTERPART TO THE OPENING OF THE FILM.

terrific!

ness. Michael informed them that the mall and all its houses were to be sold to a development and construction company. At an enormous profit, still another proof of the great Don's genius.

They all understood that now the whole empire would be in the West. That the Corleone Family would liquidate its power in New York. Such action had been awaiting the retirement or death of the Don.

It was nearly ten years since there had been such a celebration of people in this house, nearly ten years since the wedding of Constanzia Corleone and Carlo Rizzi, so somebody said. Michael walked to the window that looked out on the garden. That long time ago he had sat in the garden with Kay never dreaming that so curious a destiny was to be his. And his father dying had said, "Life is so beautiful." Michael could never remember his father ever having uttered a word about death, as if the Don respected death too much to philosophize about it.

It was time for the cemetery. It was time to bury the great Don. Michael linked his arm with Kay's and went out into the garden to join the host of mourners. Behind him came the *caporegimes* followed by their soldiers and then all the humble people the Godfather had blessed during his lifetime. The baker Nazorine, the widow Colombo and her sons and all the countless others of his world he had ruled so firmly but justly. There were even some who had been his enemies, come to do him honor.

Michael observed all this with a tight, polite smile. He was not impressed. Yet, he thought, if I can die saying, "Life is so beautiful," then nothing else is important. If I can believe in myself that much, nothing else matters. He would follow his father. He would care for his children, his family, his world. But his children would grow in a different world. They would be doctors, artists, scientists. Governors. Presidents. Anything at all. He would see to it that they joined the general family of humanity, but he, as a powerful and prudent parent would most certainly keep a wary eye on that general family.

On the morning after the funeral, all the most important officials of the Corleone Family assembled on the mall. Shortly before noon they were admitted into the empty house of the Don. Michael Corleone received them.

They almost filled the corner library room. There were the two *caporegimes*, Clemenza and Tessio; Rocco Lampone, with his reason-

TEN years since the WEDDING

Michael reflects.

Poss. the library combine with the funeral?

able, competent air; Carlo Rizzi, very quiet, very much knowing his place; Tom Hagen forsaking his strictly legal role to rally around in this crisis; Albert Neri trying to stay physically close to Michael, lighting his new Don's cigarette, mixing his drink, all to show an unswerving loyalty despite the recent disaster to the Corleone Family.

The death of the Don was a great misfortune for the Family. Without him it seemed that half their strength was gone and almost all their bargaining power against the Barzini-Tattaglia alliance. Everyone in the room knew this and they waited for what Michael would say. In their eyes he was not yet the new Don; he had not earned the position or the title. If the Godfather had lived, he might have assured his son's succession; now it was by no means certain.

Michael waited until Neri had served drinks. Then he said quietly, "I just want to tell everybody here that I understand how they feel. I know you all respected my father, but now you have to worry about yourselves and your families. Some of you wonder how what happened is going to affect the planning we've done and the promises I made. Well, the answer to that is: nothing. Everything goes on as before."

Clemenza shook his great shaggy buffalo head. His hair was an iron gray and his features more deeply embedded in added layers of fat, were unpleasant. "The Barzinis and Tattaglias are going to move in on us real hard, Mike. You gotta fight or have a 'sit-down' with them." Everyone in the room noticed that Clemenza had not used a formal form of address to Michael, much less the title of Don.

important to make this clear.

"Let's wait and see what happens," Michael said. "Let them break the peace first."

Tessio spoke up in his soft voice. "They already have Mike. They opened up two 'books' in Brooklyn this morning. I got the word from the police captain who runs the protection list at the station house. In a month I won't have a place to hang my hat in all Brooklyn."

Michael stared at him thoughtfully. "Have you done anything about it?"

Tessio shook his small, ferretlike head. "No," he said. "I didn't want to give you any problems."

"Good," Michael said. "Just sit tight. And I guess that's what I want to say to all of you. Just sit tight. Don't react to any provocation. Give me a few weeks to straighten things out, to see which way

the wind is going to blow. Then I'll make the best deal I can for everybody here. Then we'll have a final meeting and make some final decisions."

He ignored their surprise and Albert Neri started ushering them out. Michael said sharply, "Tom, stick around a few minutes."

Hagen went to the window that faced the mall. He waited until he saw the *caporegimes* and Carlo Rizzo and Rocco Lampore being shepherded through the guarded gate by Neri. Then he turned to Michael and said, "Have you got all the political connections wired into you?"

Michael shook his head regretfully. "Not all. I needed about four more months. The Don and I were working on it. But I've got all the judges, we did that first, and some of the more important people in Congress. And the big party boys here in New York were no problem, of course. The Corleone Family is a lot stronger than anybody thinks, but I hoped to make it foolproof." He smiled at Hagen. "I guess you've figured everything out by now."

Hagen nodded. "It wasn't hard. Except why you wanted me out of the action. But I put on my Sicilian hat and I finally figured that too."

Michael laughed. "The old man said you would. But that's a luxury I can't afford anymore. I need you here. At least for the next few weeks. You better phone Vegas and talk to your wife. Just tell her a few weeks."

Hagen said musingly, "How do you think they'll come at you?"

Michael sighed. "The Don instructed me. Through somebody close. Barzini will set me up through somebody close that, supposedly, I won't suspect."

Hagen smiled at him. "Somebody like me."

Michael smiled back. "You're Irish, they won't trust you."

"I'm German-American," Hagen said.

"To them that's Irish," Michael said. "They won't go to you and they won't go to Neri because Neri was a cop. Plus both of you are *too close* to me. They can't take that gamble. Rocco Lampone isn't close enough. No, it will be Clemenza, Tessio or Carlo Rizzi."

Hagen said softly, "I'm betting it's Carlo."

"We'll see," Michael said. "It won't be long."

It was the next morning, while Hagen and Michael were having breakfast together. Michael took a phone call in the library, and when

ASK Michael in Lessons?

OK. this is exciting. important!

he came back to the kitchen, he said to Hagen, "It's all set up. I'm going to meet Barzini a week from now. To make a new peace now that the Don is dead." Michael laughed.

Hagen asked, "Who phoned you, who made the contact?" They both knew that whoever in the Corleone Family had made the contact had turned traitor.

Michael gave Hagen a sad regretful smile. "Tessio," he said.

They ate the rest of their breakfast in silence. Over coffee Hagen shook his head. "I could have sworn it would have been Carlo or maybe Clemenza. I never figured Tessio. He's the best of the lot."

"He's the most intelligent," Michael said. "And he did what seems to him to be the smart thing. He sets me up for the hit by Barzini and inherits the Corleone Family. He sticks with me and he gets wiped out; he's figuring I can't win."

Hagen paused before he asked reluctantly, "How right is he figuring?"

Michael shrugged. "It looks bad. But my father was the only one who understood that political connections and power are worth ten *regimes*. I think I've got most of my father's political power in my hands now, but I'm the only one who really knows that." He smiled at Hagen, a reassuring smile. "I'll make them call me Don. But I feel lousy about Tessio."

Hagen said, "Have you agreed to the meeting with Barzini?"

"Yeah," Michael said. "A week from tonight. In Brooklyn, on Tessio's ground where I'll be safe." He laughed again.

Hagen said, "Be careful before then."

For the first time Michael was cold with Hagen. "I don't need a *Consigliori* to give me that kind of advice," he said.

During the week preceding the peace meeting between the Corleone and Barzini Families, Michael showed Hagen just how careful he could be. He never set foot outside the mall and never received anyone without Neri beside him. There was only one annoying complication. Connie and Carl's oldest boy was to receive his Confirmation in the Catholic Church and Kay asked Michael to be the Godfather. Michael refused.

"I don't often beg you," Kay said. "Please do this just for me. Connie wants it so much. And so does Carl. It's very important to them. Please, Michael."

She could see he was angry with her for insisting and expected him

who ever calls is the traitor.

important.

The Situation

Point.

WE NEED SOME SUSPENSE!

The Confirmation

KAY ASKS.

to refuse. So she was surprised when he nodded and said, "OK. But I can't leave the mall. Tell them to arrange for the priest to confirm the kid here. I'll pay whatever it costs. If they run into trouble with the church people, Hagen will straighten it out."

And so the day before the meeting with the Barzini Family, Michael Corleone stood Godfather to the son of Carlo and Connie Rizzi. He presented the boy with an extremely expensive wristwatch and gold band. There was a small party in Carlo's house, to which were invited the *caporegimes*, Hagen, Lampone and everyone who lived on the mall, including, of course, the Don's widow. Connie was so overcome with emotion that she hugged and kissed her brother and Kay all during the evening. And even Carlo Rizzi became sentimental, wringing Michael's hand and calling him Godfather at every excuse—old country style. Michael himself had never been so affable, so outgoing. Connie whispered to Kay, "I think Carlo and Mike are going to be real friends now. Something like this always bring people together."

Kay squeezed her sister-in-law's arm. "I'm *so* glad," she said.

Do this ritual in the mall.

the ultimate mis-direction

Michael Ritualistically becomes THE GODFATHER.

THE BIG MOVE BEGINS!

Chapter 30

BACKGROUND ON ALBERT NERI

(IT HAS been MADE clear THAT NERI WAS A COP.

ALBERT NERI sat in his Bronx apartment and carefully brushed the blue serge of his old policeman's uniform. He unpinned the badge and set it on the table to be polished. The regulation holster and gun were draped over a chair. This old routine of detail made him happy in some strange way, one of the few times he had felt happy since his wife had left him, nearly two years ago.

He had married Rita when she was a high school kid and he was a rookie policeman. She was shy, dark-haired, from a straitlaced Italian family who never let her stay out later than ten o'clock at night. Neri was completely in love with her, her innocence, her virtue, as well as her dark prettiness.

At first Rita Neri was fascinated by her husband. He was immensely strong and she could see people were afraid of him because of that strength and his unbending attitude toward what was right and wrong. He was rarely tactful. If he disagreed with a group's attitude or an individual's opinion, he kept his mouth shut or brutally spoke his contradiction. He never gave a polite agreement. He also had a true Sicilian temper and his rages could be awesome. But he was never angry with his wife.

Neri in the space of five years became one of the most feared

BACKGROUND NERI

policemen on the New York City force. Also one of the most honest. But he had his own ways of enforcing the law. He hated punks and when he saw a bunch of young rowdies making a disturbance on a street corner at night, disturbing passersby, he took quick and decisive action. He employed a physical strength that was truly extraordinary, which he himself did not fully appreciate.

One night in Central Park West he jumped out of the patrol car and lined up six punks in black silk jackets. His partner remained in the driver's seat, not wanting to get involved, knowing Neri. The six boys, all in their late teens, had been stopping people and asking them for cigarettes in a youthfully menacing way but not doing anyone any real physical harm. They had also teased girls going by with a sexual gesture more French than American.

Neri lined them up against the stone wall that closed off Central Park from Eighth Avenue. It was twilight, but Neri carried his favorite weapon, a huge flashlight. He never bothered drawing his gun; it was never necessary. His face when he was angry was so brutally menacing, combined with his uniform, that the usual punks were cowed. These were no exception.

Neri asked the first youth in the black silk jacket, "What's your name?" The kid answered with an Irish name. Neri told him, "Get off the street. I see you again tonight, I'll crucify you." He motioned with his flashlight and the youth walked quickly away. Neri followed the same procedure with the next two boys. He let them walk off. But the fourth boy gave an Italian name and smiled at Neri as if to claim some sort of kinship. Neri was unmistakably of Italian descent. Neri looked at this youth for a moment and asked superfluously, "You Italian?" The boy grinned confidently.

Neri hit him a stunning blow on the forehead with his flashlight. The boy dropped to his knees. The skin and flesh of his forehead had cracked open and blood poured down his face. But it was strictly a flesh wound. Neri said to him harshly, "You son of a bitch, you're a disgrace to the Italians. You give us all a bad name. Get on your feet." He gave the youth a kick in the side, not gentle, not too hard. "Get home and stay off the street. Don't ever let me catch you wearing that jacket again either. I'll send you to the hospital. Now get home. You're lucky I'm not your father."

Neri didn't bother with the other two punks. He just booted their asses down the Avenue, telling them he didn't want them on the street that night.

Good story about the Italian punk. How?

BACKGROUND ON NERI

In such encounters all was done so quickly that there was no time for a crowd to gather or for someone to protest his actions. Neri would get into the patrol car and his partner would zoom it away. Of course once in a while there would be a real hard case who wanted to fight and might even pull a knife. These were truly unfortunate people. Neri would, with awesome, quick ferocity, beat them bloody and throw them into the patrol car. They would be put under arrest and charged with assaulting an officer. But usually their case would have to wait until they were discharged from the hospital.

Eventually Neri was transferred to the beat that held the United Nations building area, mainly because he had not shown his precinct sergeant the proper respect. The United Nations people with their diplomatic immunity parked their limousines all over the streets without regard to police regulations. Neri complained to the precinct and was told not to make waves, to just ignore it. But one night there was a whole side street that was impassable because of the carelessly parked autos. It was after midnight, so Neri took his huge flashlight from the patrol car and went down the street smashing windshields to smithereens. It was not easy, even for high-ranking diplomats, to get the windshields repaired in less than a few days. Protests poured into the police precinct station house demanding protection against this vandalism. After a week of windshield smashing the truth gradually hit somebody about what was actually happening and Albert Neri was transferred to Harlem.

breaks the windshields by THE U.N.

One Sunday shortly afterward, Neri took his wife to visit his widowed sister in Brooklyn. Albert Neri had the fierce protective affection for his sister common to all Sicilians and he always visited her at least once every couple of months to make sure she was all right. She was much older than he was and had a son who was twenty. This son, Thomas, without a father's hand, was giving trouble. He had gotten into a few minor scrapes, was running a little wild. Neri had once used his contacts on the police force to keep the youth from being charged with larceny. On that occasion he had kept his anger in check but had given his nephew warning. "Tommy, you make my sister cry over you and I'll straighten you out myself." It was intended as a friendly pally-uncle warning, not really as a threat. But even though Tommy was the toughest kid in that tough Brooklyn neighborhood, he was afraid of his Uncle Al.

On this particular visit Tommy had come in very late Saturday night and was still sleeping in his room. His mother went to wake

BACKGROUND ON NERI

him, telling him to get dressed so that he could eat Sunday dinner with his uncle and aunt. The boy's voice came harshly through the partly opened door, "I don't give a shit, let me sleep," and his mother came back out into the kitchen smiling apologetically.

So they had to eat their dinner without him. Neri asked his sister if Tommy was giving her any real trouble and she shook her head.

Neri and his wife were about to leave when Tommy finally got up. He barely grumbled a hello and went into the kitchen. Finally he yelled in to his mother, "Hey, Ma, how about cooking me something to eat?" But it was not a request. It was the spoiled complaint of an indulged child.

His mother said shrilly, "Get up when it's dinnertime and then you can eat. I'm not going to cook again for you."

It was the sort of little ugly scene that was fairly commonplace, but Tommy still a little irritable from his slumber made a mistake. "Ah, fuck you and your nagging, I'll go out and eat." As soon as he said it he regretted it.

His Uncle Al was on him like a cat on a mouse. Not so much for the insult to his sister this particular day but because it was obvious that he often talked to his mother in such a fashion when they were alone. Tommy never dared say such a thing in front of her brother. This particular Sunday he had just been careless. To his misfortune.

Before the frightened eyes of the two women, Al Neri gave his nephew a merciless, careful, physical beating. At first the youth made an attempt at self-defense but soon gave that up and begged for mercy. Neri slapped his face until the lips were swollen and bloody. He rocked the kid's head back and slammed him against the wall. He punched him in the stomach, then got him prone on the floor and slapped his face into the carpet. He told the two women to wait and made Tommy go down the street and get into his car. There he put the fear of God into him. "If my sister ever tells me you talk like that to her again, this beating will seem like kisses from a broad," he told Tommy. "I want to see you straighten out. Now go up the house and tell my wife I'm waiting for her."

It was two months after this that Al Neri got back from a late shift on the force and found his wife had left him. She had packed all her clothes and gone back to her family. Her father told him that Rita was afraid of him, that she was afraid to live with him because of his temper. Al was stunned with disbelief. He had never struck his wife, never threatened her in any way, had never felt anything but affection

NERI AND HIS NEPHEW

BACKGROUND ON NERI

HARLEM — THE BLACKS AND DRUGS!

for her. But he was so bewildered by her action that he decided to let a few days go by before he went over to her family's house to talk to her.

It was unfortunate that the next night he ran into trouble on his shift. His car answered a call in Harlem, a report of a deadly assault. As usual Neri jumped out of the patrol car while it was still rolling to a stop. It was after midnight and he was carrying his huge flashlight. It was easy spotting the trouble. There was a crowd gathered outside a tenement doorway. One Negro woman said to Neri, "There's a man in there cutting a little girl."

Neri went into the hallway. There was an open door at the far end with light streaming out and he could hear moaning. Still handling the flashlight, he went down the hall and through the open doorway.

He almost fell over two bodies stretched out on the floor. One was a Negro woman of about twenty-five. The other was a Negro girl of no more than twelve. Both were bloody from razor cuts on their faces and bodies. In the living room Neri saw the man who was responsible. He knew him well.

WAX BAINES

The man was Wax Baines, a notorious pimp, dope pusher and strong-arm artist. His eyes were popping from drugs now, the bloody knife he held in his hand wavered. Neri had arrested him two weeks before for severely assaulting one of his whores in the street. Baines had told him, "Hey, man, this none of your business." And Neri's partner had also said something about letting the niggers cut each other up if they wanted to, but Neri had hauled Baines into the station house. Baines was bailed out the very next day.

Neri had never much liked Negroes, and working in Harlem had made him like them even less. They all were on drugs or booze while they let their women work or peddle ass. He didn't have any use for any of the bastards. So Baines' brazen breaking of the law infuriated him. And the sight of the little girl all cut up with the razor sickened him. Quite coolly, in his own mind, he decided not to bring Baines in.

But witnesses were already crowding into the apartment behind him, some people who lived in the building and his partner from the patrol car.

Neri ordered Baines, "Drop your knife, you're under arrest."

Baines laughed. "Man, you gotta use your gun to arrest me." He held his knife up. "Or maybe you want this."

Neri moved very quickly, so his partner would not have time to draw a gun. The Negro stabbed with his knife, but Neri's extraor-

FIGHT

NERI KILLS BAINES

BACKGROUND

dinary reflexes enabled him to catch the thrust with his left palm. With his right hand he swung the flashlight in a short vicious arc. The blow caught Baines on the side of the head and made his knees buckle comically like a drunk's. The knife dropped from his hand. He was quite helpless. So Neri's second blow was inexcusable, as the police departmental hearing and his criminal trial later proved with the help of the testimony of witnesses and his fellow policeman. Neri brought the flashlight down on the top of Baines' skull in an incredibly powerful blow which shattered the glass of the flashlight; the enamel shield and the bulb itself popping out and flying across the room. The heavy aluminum barrel of the flashlight tube bent and only the batteries inside prevented it from doubling on itself. One awed onlooker, a Negro man who lived in the tenement and later testified against Neri, said, "Man, that's a hard-headed nigger."

But Baines' head was not quite hard enough. The blow caved in his skull. He died two hours later in the Harlem Hospital.

Albert Neri was the only one surprised when he was brought up on departmental charges for using excessive force. He was suspended and criminal charges were brought against him. He was indicted for manslaughter, convicted and sentenced to from one to ten years in prison. By this time he was so filled with a baffled rage and hatred of all society that he didn't give a damn. That they dared to judge him a criminal! That they dared to send him to prison for killing an animal like that pimp-nigger! That they didn't give a damn for the woman and little girl who had been carved up, disfigured for life, and still in the hospital.

He did not fear prison. He felt that because of his having been a policeman and especially because of the nature of his offense, he would be well taken care of. Several of his buddy officers had already assured him they would speak to friends. Only his wife's father, a shrewd old-style Italian who owned a fish market in the Bronx, realized that a man like Albert Neri had little chance of surviving a year in prison. One of his fellow inmates might kill him; if not, he was almost certain to kill one of them. Out of guilt that his daughter had deserted a fine husband for some womanly foolishness, Neri's father-in-law used his contacts with the Corleone Family (he paid protection money to one of its representatives and supplied the Corleone itself with the finest fish available, as a gift), he petitioned for their intercession.

The Corleone Family knew about Albert Neri. He was something

A SENSE OF JUSTICE OR SITHALION SOCIETY'S FALSE AS COMPARED TO THE DON'S

HOW NERI got involved with THE CORLEONES

of a legend as a legitimately tough cop; he had made a certain reputation as a man not to be held lightly, as a man who could inspire fear out of his own person regardless of the uniform and the sanctioned gun he wore. The Corleone Family was always interested in such men. The fact that he was a policeman did not mean too much. Many young men started down a false path to their true destiny. Time and fortune usually set them aright.

COPS & thugs two sides of the SAME COIN.

It was Pete Clemenza, with his fine nose for good personnel, who brought the Neri affair to Tom Hagen's attention. Hagen studied the copy of the official police dossier and listened to Clemenza. He said, "Maybe we have another Luca Brasi here."

LUCA BRASI

Clemenza nodded his head vigorously. Though he was very fat, his face had none of the usual stout man's benignity. "My thinking exactly. Mike should look into this himself."

And so it was that before Albert Neri was transferred from the temporary jail to what would have been his permanent residence upstate, he was informed that the judge had reconsidered his case on the basis of new information and affidavits submitted by high police officials. His sentence was suspended and he was released.

Corleone's JUSTICE

Albert Neri was no fool and his father-in-law no shrinking violet. Neri learned what had happened and paid his debt to the father-in-law by agreeing to get a divorce from Rita. Then he made a trip out to Long Beach to thank his benefactor. Arrangements had been made beforehand, of course. Michael received him in his library.

Neri stated his thanks in formal tones and was surprised and gratified by the warmth with which Michael received his thanks.

Scene: Michael + NERI

"Hell, I couldn't let them do that to a fellow Sicilian," Michael said. "They should have given you a goddamn medal. But those damn politicians don't give a shit about anything except pressure groups. Listen, I would never have stepped into the picture if I hadn't checked everything out and saw what a raw deal you got. One of my people talked to your sister and she told us how you were always worried about her and her kid, how you straightened the kid out, kept him from going bad. Your father-in-law says you're the finest fellow in the world. That's rare." Tactfully Michael did not mention anything about Neri's wife having left him.

They chatted for a while. Neri had always been a taciturn man, but he found himself opening up to Michael Corleone. Michael was only about five years his senior, but Neri spoke to him as if he were much older, older enough to be his father.

when is this? MARIO?

Finally Michael said, "There's no sense getting you out of jail and then just leaving you high and dry. I can arrange some work for you. I have interests out in Las Vegas, with your experience you could be a hotel security man. Or if there's some little business you'd like to go into, I can put a word in with the banks to advance you a loan for capital."

Neri was overcome with grateful embarrassment. He proudly refused and then added, "I have to stay under the jurisdiction of the court anyway with the suspended sentence."

Michael said briskly, "That's all crap detail, I can fix that. Forget about that supervision and just so the banks won't get choosy I'll have your yellow sheet pulled."

The yellow sheet was a police record of criminal offenses committed by any individual. It was usually submitted to a judge when he was considering what sentence to give a convicted criminal. Neri had been long enough on the police force to know that many hoodlums going up for sentencing had been treated leniently by the judge because a clean yellow sheet had been submitted by the bribed Police Records Department. So he was not too surprised that Michael Corleone could do such a thing; he was, however, surprised that such trouble would be taken on his account.

"If I need help, I'll get in touch," Neri said.

"Good, good," Michael said. He looked at his watch and Neri took this for his dismissal. He rose to go. Again he was surprised.

"Lunchtime," Michael said. "Come on and eat with me and my family. My father said he'd like to meet you. We'll walk over to his house. My mother should have some fried peppers and eggs and sausages. Real Sicilian style."

That afternoon was the most agreeable Albert Neri had spent since he was a small boy, since the days before his parents had died when he was only fifteen. Don Corleone was at his most amiable and was delighted when he discovered that Neri's parents had originally come from a small village only a few minutes from his own. The talk was good, the food was delicious, the wine robustly red. Neri was struck by the thought that he was finally with his own true people. He understood that he was only a casual guest but he knew he could find a permanent place and be happy in such a world.

Michael and the Don walked him out to his car. The Don shook his hand and said, "You're a fine fellow. My son Michael here, I've been

BACKGROUND ON NERI

BACKGROUND ON NERI

teaching him the olive oil business, I'm getting old, I want to retire. And he comes to me and he says he wants to interfere in your little affair. I tell him to just learn about the olive oil. But he won't leave me alone. He says, here is this fine fellow, a Sicilian and they are doing this dirty trick to him. He kept on, he gave me no peace until I interested myself in it. I tell you this to tell you that he was right. Now that I've met you, I'm glad we took the trouble. So if we can do anything further for you, just ask the favor. Understand? We're at your service." (Remembering the Don's kindness, Neri wished the great man was still alive to see the service that would be done this day.)

It took Neri less than three days to make up his mind. He understood he was being courted but understood more. That the Corleone Family approved that act of his which society condemned and had punished him for. The Corleone Family valued him, society did not. He understood that he would be happier in the world the Corleones had created than in the world outside. And he understood that the Corleone Family was the more powerful, within its narrower limits.

He visited Michael again and put his cards on the table. He did not want to work in Vegas but he would take a job with the Family in New York. He made his loyalty clear. Michael was touched, Neri could see that. It was arranged. But Michael insisted that Neri take a vacation first, down in Miami at the Family hotel there, all expenses paid and a month's salary in advance so he could have the necessary cash to enjoy himself properly.

That vacation was Neri's first taste of luxury. People at the hotel took special care of him, saying, "Ah, you're a friend of Michael Corleone." The word had been passed along. He was given one of the plush suites, not the grudging small room a poor relation might be fobbed off with. The man running the nightclub in the hotel fixed him up with some beautiful girls. When Neri got back to New York he had a slightly different view on life in general.

He was put in the Clemenza *regime* and tested carefully by that masterful personnel man. Certain precautions had to be taken. He had, after all, once been a policeman. But Neri's natural ferocity overcame whatever scruples he might have had at being on the other side of the fence. In less than a year he had "made his bones." He could never turn back.

Clemenza sang his praises. Neri was a wonder, the new Luca Brasi.

the scene of NERI, alone in his room, preparing his uniform is evocative of BRASI, preparing himself with the bullet-proof vest. Could we use it?

THE MAKING OF AN ASSASSIN

NERI'S BACKGROUND

He would be better than Luca, Clemenza bragged. After all, Neri was his discovery. Physically the man was a marvel. His reflexes and coordination such that he could have been another Joe DiMaggio. Clemenza also knew that Neri was not a man to be controlled by someone like himself. Neri was made directly responsible to Michael Corleone, with Tom Hagen as the necessary buffer. He was a "special" and as such commanded a high salary but did not have his own living, a bookmaking or strong-arm operation. It was obvious that his respect for Michael Corleone was enormous and one day Hagen said jokingly to Michael, "Well now you've got your Luca."

information

Michael nodded. He had brought it off. Albert Neri was his man to the death. And of course it was a trick learned from the Don himself. While learning the business, undergoing the long days of tutelage by his father, Michael had one time asked, "How come you used a guy like Luca Brasi? An animal like that?"

The Don had proceeded to instruct him. "There are men in this world," he said, "who go about demanding to be killed. You must have noticed them. They quarrel in gambling games, they jump out of their automobiles in a rage if someone so much as scratches their fender, they humiliate and bully people whose capabilities they do not know. I have seen a man, a fool, deliberately infuriate a group of dangerous men, and he himself without any resources. These are people who wander through the world shouting, 'Kill me. Kill me.' And there is always somebody ready to oblige them. We read about it in the newspapers every day. Such people of course do a great deal of harm to others also.

Use in scene with Don. Sc #44 ?

"Luca Brasi was such a man. But he was such an extraordinary man that for a long time nobody could kill him. Most of these people are of no concern to ourselves but a Brasi is a powerful weapon to be used. The trick is that since he does not fear death and indeed looks for it, then the trick is to make yourself the only person in the world that he truly desires *not* to kill him. He has only that one fear, not of death, but that *you* may be the one to kill him. He is yours then."

It was one of the most valuable lessons given by the Don before he died, and Michael had used it to make Neri his Luca Brasi.

And now, finally, Albert Neri, alone in his Bronx apartment, was going to put on his police uniform again. He brushed it carefully. Polishing the holster would be next. And his policeman's cap too, the

visor had to be cleaned, the stout black shoes shined. Neri worked with a will. He had found his place in the world, Michael Corleone had placed his absolute trust in him, and today he would not fail that trust.

what's gonna to happen?

IT'S the "MOVE"

BIG DAY

Chapter 31

ON that same day two limousines parked on the Long Beach mall. One of the big cars waited to take Connie Corleone, her mother, her husband and her two children, to the airport. The Carlo Rizzi family was to take a vacation in Las Vegas in preparation for their permanent move to that city. Michael had given Carlo the order, over Connie's protests. Michael had not bothered to explain that he wanted everyone out of the mall before the Corleone-Barzini Families' meeting. Indeed the meeting itself was top secret. The only ones who knew about it were the *capos* of the Family.

The other limousine was for Kay and her children, who were being driven up to New Hampshire for a visit with her parents. Michael would have to stay in the mall; he had affairs too pressing to leave.

The night before Michael had also sent word to Carlo Rizzi that he would require his presence on the mall for a few days, that he could join his wife and children later that week. Connie had been furious. She had tried to get Michael on the phone, but he had gone into the city. Now her eyes were searching the mall for him, but he was closeted with Tom Hagen and not to be disturbed. Connie kissed Carlo good-bye when he put her in the limousine. "If you don't come out there in two days, I'll come back to get you," she threatened him.

Connie, mama, + 2 kids to airport

Kay + kids to New Hampshire

THE BIG BARZINI-Corleone meeting. 'THE MOVIE'

a sister's brother is boss of her husband.

michael will remain in the mall.

has meet for Carlo

SCENE FORTYEIGHT: THE BAPTISM AND
BIG MOVE

(7 days)

SCENE FORTYEIGHT: THE BAPTISM AND
BIG MOVE

1. One the day that Carlo and Connie's baby is to be Baptized
(a) at the Mall, complete with an important Monsignore present
to go through the whol ritual.
Neri puts on his old Policeman's uniform, and is taken
by two Button men to a locacation just outside of Rockafella
Plaza building.
(b) Lampone moves to a location not far from the causeway where
Micahel was Killed. And other Corleone Soldiers take
(c) their positions.
Then, jusxaposed and intercut with the Ritual of Micahel
(d) holding Carlo's baby and standing as Godfather, the most
incredible powerplay of alltime takes place, when, in a
(e) beautiful ll conceived tactical offenseive, Lamponie Kills
(f) Tattaglia, Neri Kills Barzini, and other soldiers, kill
Moe Greene, and numberous other Capi di Familie, or high
ranking Consilge4e ane Caporegimes. In this one stroke,
while Micahel is cooly being the Godfather.
After the Service, Micahel is informed that that plan has
been successfully carried otut.
Then Micke confromts an unsuspecting Carlo with Sonny's death,
(S) 2. THE TIMES: and has him killed, after promising the contrary.
The Monsgn9re; the nature of the service;

3. IMAGERY AND TONE:
If we have sucessfully misdiredted the audience that Micaehl's
moves was going to be a big polical move: i.e. using high ranking
FBI, or political pressure to put Barazini out of business;
we we be astounded to witness the violence that he suses.
THIS MUST BE THE BIGGEST BLOODBATH OF THE FILM: OVERWHELMING.
Especially when juxaposed with the family, baptism ritual.
THIS SEQUENCE must be very carefully designed and planned.
It most take away the audience's breath in its fury. It
must be clear that in this one major move, Micahel has ade
himself the Capo di Capi.
Carlo, even at the baptism knows something is up. He is told
to wait.
We must think something big or important is in store for
him. Then Mike conronts him with Sonny's death.

A real baptism: every detaio, the salt on the baby's mouth,
the water, the Latin. EXTEND TIME.

Tattaglia toally naked; EXTEND TIME.

WHERE DO I PUT FABRIZZIO'S MURDER. HERE, with allthe
others? The more the merrier!

NIce if Neri actually becomes a cop when he puts on the
uniform: I MPORTANT: to ave prepared that he was a discredited
Ex-cop--maybe in sc 44. PLANT THIS EARLIER.

When Lampone kills Tattaglia--the ghost-like toll booth we had
seen when Sonny was killed.

Maybe plant some L.Vegas button man--the Driver of the limosene the met Mike, or even something more ironic, oneof Greene's own bodyguards, or girlfirned or omethng...but all the Murders MUST BE PERFORMED BY MEN THAT WE ROCONIZE AS BEING CORLEONE'S SOLDIERS.

This sequences shoud be very detailed: The detail of Neri breaking down the gun, and oiling and reassembling it, with the hand detals of the Monsignore's varous props and motions.
INCREDIBLE OVERKILL HERE. THIS MUST BE THE HIGH POINT OF THE FILM, BETTER EVEN TYAN MICAHEL'S KILLING SOLLOZZO, SONNY GETTING SHOT, THE DON GETTING SHOT, APPOLONIA GETTING BLOWN UP.

4. THE CORE:
Micahel becomes the Godfather in a bloodbath of bitual and Murder.

5. PITFALLS:
If the audience suspencts what he's going to do.
The each killing does not join with the Baptism and the other kill9ngs in a beautifully design.
IF MICAHEL IS NOT THE FOCAL POINT OF THE ENTIRE SEQUENCE.
If anybody suspects that Carlo's going to be kill3d; that must be the total surprize, the coup de grace. The ultimate of Micahel's coldness.

He gave her a polite husbandly smile of sexual complicity. "I'll be there," he said.

She hung out the window. "What do you think Michael wants you for?" she asked. Her worried frown made her look old and unattractive.

Carlo shrugged. "He's been promising me a big deal. Maybe that's what he wants to talk about. That's what he hinted anyway." Carlo did not know of the meeting scheduled with the Barzini Family for that night.

Connie said eagerly, "Really, Carlo?"

Carlo nodded at her reassuringly. The limousine moved off through the gates of the mall.

It was only after the first limousine had left that Michael appeared to say good-bye to Kay and his own two children. Carlo also came over and wished Kay a good trip and a good vacation. Finally the second limousine pulled away and went through the gate.

Michael said, "I'm sorry I had to keep you here, Carlo. It won't be more than a couple of days."

Carlo said quickly, "I don't mind at all."

"Good," Michael said. "Just stay by your phone and I'll call you when I'm ready for you. I have to get some other dope before. OK?"

"Sure, Mike, sure," Carlo said. He went into his own house, made a phone call to the mistress he was discreetly keeping in Westbury, promising he would try to get to her late that night. Then he got set with a bottle of rye and waited. He waited a long time. Cars started coming through the gate shortly after noontime. He saw Clemenza get out of one, and then a little later Tessio came out of another. Both of them were admitted to Michael's house by one of the bodyguards. Clemenza left after a few hours, but Tessio did not reappear.

Carlo took a breath of fresh air around the mall, not more than ten minutes. He was familiar with all the guards who pulled duty on the mall, was even friendly with some of them. He thought he might gossip a bit to pass the time. But to his surprise none of the guards today were men he knew. They were all strangers to him. Even more surprising, the man in charge at the gate was Rocco Lampone, and Carlo knew that Rocco was of too high a rank in the Family to be pulling such menial duty unless something extraordinary was afoot.

Rocco gave him a friendly smile and hello. Carlo was wary. Rocco said, "Hey, I thought you were going on vacation with the Don?"

Important.

They've worked their thing out.

A big deal in the wind. misdirection

Michael + Carlo

He still has a mistress — but more discreet

Carlo waits

Activity.

Something extraordinary is up.

Rocco calls him "Don".

Carlo shrugged. "Mike wanted me to stick around for a couple of days. He has something for me to do."

"Yeah," Rocco Lampone said. "Me too. Then he tells me to keep a check on the gate. Well, what the hell, he's the boss." His tone implied that Michael was not the man his father was; a bit derogatory.

Carlo ignored the tone. "Mike knows what he's doing," he said. Rocco accepted the rebuke in silence. Carlo said so long and walked back to the house. Something was up, but Rocco didn't know what it was.

Michael stood in the window of his living room and watched Carlo strolling around the mall. Hagen brought him a drink, strong brandy. Michael sipped at it gratefully. Behind him, Hagen said, gently, "Mike, you have to start moving. It's time."

Michael sighed. "I wish it weren't so soon. I wish the old man had lasted a little longer."

"Nothing will go wrong," Hagen said. "If I didn't tumble, then nobody did. You set it up real good."

Michael turned away from the window. "The old man planned a lot of it. I never realized how smart he was. But I guess you know."

"Nobody like him," Hagen said. "But this is beautiful. This is the best. So you can't be too bad either."

"Let's see what happens," Michael said. "Are Tessio and Clemenza on the mall?"

Hagen nodded. Michael finished the brandy in his glass. "Send Clemenza in to me. I'll instruct him personally. I don't want to see Tessio at all. Just tell him I'll be ready to go to the Barzini meeting with him in about a half hour. Clemenza's people will take care of him after that."

Hagen said in a noncommittal voice, "There's no way to let Tessio off the hook?"

"No way," Michael said.

Upstate in the city of Buffalo, a small pizza parlor on a side street was doing a rush trade. As the lunch hours passed, business finally slackened off and the counterman took his round tin tray with its few leftover slices out of the window and put it on the shelf of the huge brick oven. He peeked into the oven at a pie baking there. The cheese had not yet started to bubble. When he turned back to the counter

Rocco put Michael down

Carlo stuck up for him (misdirection

even Rocco doesn't know.

Mike wishes he had a little more time.

what did they plan?

He is going to the Barzini meeting

nice.

FABRIZIO runs a pizza place in Buffalo.

?

MURDER OF FABRIZIO

that enabled him to serve people in the street, there was a young, tough-looking man standing there. The man said, "Gimme a slice."

The pizza counterman took his wooden shovel and scooped one of the cold slices into the oven to warm it up. The customer, instead of waiting outside, decided to come through the door and be served. The store was empty now. The counterman opened the oven and took out the hot slice and served it on a paper plate. But the customer, instead of giving the money for it, was staring at him intently.

"I hear you got a great tattoo on your chest," the customer said. "I can see the top of it over your shirt, how about letting me see the rest of it?"

The counterman froze. He seemed to be paralyzed.

"Open your shirt," the customer said.

The counterman shook his head. "I got no tattoo," he said in heavily accented English. "That's the man who works at night."

The customer laughed. It was an unpleasant laugh, harsh, strained. "Come on, unbutton your shirt, let me see."

The counterman started backing toward the rear of the store, aiming to edge around the huge oven. But the customer raised his hand above the counter. There was a gun in it. He fired. The bullet caught the counterman in the chest and hurled him against the oven. The customer fired into his body again and the counterman slumped to the floor. The customer came around the serving shelf, reached down and ripped the buttons off the shirt. The chest was covered with blood, but the tattoo was visible, the intertwined lovers and the knife transfixing them. The counterman raised one of his arms feebly as if to protect himself. The gunman said, "Fabrizzio, Michael Corleone sends you his regards." He extended the gun so that it was only a few inches from the counterman's skull and pulled the trigger. Then he walked out of the store. At the curb a car was waiting for him with its door open. He jumped in and the car sped off.

NOT BAD

ROCCO by THE MALL

Rocco Lampone answered the phone installed on one of the iron pillars of the gate. He heard someone saying, "Your package is ready," and the click as the caller hung up. Rocco got into his car and drove out of the mall. He crossed the Jones Beach Causeway, the same causeway on which Sonny Corleone had been killed, and drove out to the railroad station of Wantagh. He parked his car there. Another car was waiting for him with two men in it. They drove to a motel ten minutes farther out on Sunrise Highway and turned into

Does the girl get it?

Michael HAS NOT LEFT YET.

really OLD AND TOTALLY NAKED — NICE IMAGE

its courtyard. Rocco Lampone, leaving his two men in the car, went to one of the little chalet-type bungalows. One kick sent its door flying off its hinges and Rocco sprang into the room.

Phillip Tattaglia, seventy years old and naked as a baby, stood over a bed on which lay a young girl. Phillip Tattaglia's thick head of hair was jet black, but the plumage of his crotch was steel gray. His body had the soft plumpness of a bird. Rocco pumped four bullets into him, all in the belly. Then he turned and ran back to the car. The two men dropped him off in the Wantagh station. He picked up his car and drove back to the mall. He went in to see Michael Corleone for a moment and then came out and took up his position at the gate.

His hair black — but his crotch gray.

MERI

details circling a person

He looks like a cop — because he is one. BS A different code of Justice

A SYMBOL of CAPITALISM

DO SOMETHING WITH THIS.

Albert Neri, alone in his apartment, finished getting his uniform ready. Slowly he put it on, trousers, shirt, tie and jacket, holster and gunbelt. He had turned in his gun when he was suspended from the force, but, through some administrative oversight they had not made him give up his shield. Clemenza had supplied him with a new .38 Police Special that could not be traced. Neri broke it down, oiled it, checked the hammer, put it together again, clicked the trigger. He loaded the cylinders and was set to go.

He put the policeman's cap in a heavy paper bag and then put a civilian overcoat on to cover his uniform. He checked his watch. Fifteen minutes before the car would be waiting for him downstairs. He spent the fifteen minutes checking himself in the mirror. There was no question. He looked like a real cop.

The car was waiting with two of Rocco Lampone's men in front. Neri got into the back seat. As the car started downtown, after they had left the neighborhood of his apartment, he shrugged off the civilian overcoat and left it on the floor of the car. He ripped open the paper bag and put the police officer's cap on his head.

At 55th Street and Fifth Avenue the car pulled over to the curb and Neri got out. He started walking down the avenue. He had a queer feeling being back in uniform, patrolling the streets as he had done so many times. There were crowds of people. He walked downtown until he was in front of Rockefeller Center, across the way from St. Patrick's Cathedral. On his side of Fifth Avenue he spotted the limousine he was looking for. It was parked, nakedly alone between a whole string of red NO PARKING and NO STANDING signs. Neri slowed his pace. He was too early. He stopped to write something in his summons book and then kept walking. He was abreast of the

limousine. He tapped its fender with his nightstick. The driver looked up in surprise. Neri pointed to the NO STANDING sign with his stick and motioned the driver to move his car. The driver turned his head away.

Neri walked out into the street so that he was standing by the driver's open window. The driver was a tough-looking hood, just the kind he loved to break up. Neri said with deliberate insultingness, "OK, wise guy, you want me to stick a summons up your ass or do you wanta get moving?"

The driver said impassively, "You better check with your precinct. Just give me the ticket if it'll make you feel happy."

"Get the hell out of here," Neri said, "or I'll drag you out of that car and break your ass."

The driver made a ten-dollar bill appear by some sort of magic, folded it into a little square using just one hand, and tried to shove it inside Neri's blouse. Neri moved back onto the sidewalk and crooked his finger at the driver. The driver came out of the car.

"Let me see your license and registration," Neri said. He had been hoping to get the driver to go around the block but there was no hope for that now. Out of the corner of his eye, Neri saw three short, heavyset men coming down the steps of the Plaza building, coming down toward the street. It was Barzini himself and his two bodyguards, on their way to meet Michael Corleone. Even as he saw this, one of the bodyguards peeled off to come ahead and see what was wrong with Barzini's car.

This man asked the driver, "What's up?"

The driver said curtly, "I'm getting a ticket, no sweat. This guy must be new in the precinct."

At that moment Barzini came up with his other bodyguard. He growled, "What the hell is wrong now?"

Neri finished writing in his summons book and gave the driver back his registration and license. Then he put his summons book back in his hip pocket and with the forward motion of his hand drew the .38 Special.

He put three bullets in Barzini's barrel chest before the other three men unfroze enough to dive for cover. By that time Neri had darted into the crowd and around the corner where the car was waiting for him. The car sped up to Ninth Avenue and turned downtown. Near Chelsea Park, Neri, who had discarded the cap and put on the overcoat and changed clothing, transferred to another car that was wait-

Details TIME: He was a beat too early.

Nice Detail Do it!

Three men coming out of Rockefeller Plaza

+ ON their way to meet (and kill?) Michael

Details EXTEND TIME

Details — QUICK- PICK it UP!

ing for him. He had left the gun and the police uniform in the other car. It would be gotten rid of. An hour later he was safely in the mall on Long Beach and talking to Michael Corleone.

WE Actually See tessio SET MIKE UP. NO — But he is the contact man. for the murder of mike

Tessio was waiting in the kitchen of the old Don's house and was sipping at a cup of coffee when Tom Hagen came for him. "Mike is ready for you now," Hagen said. "You better make your call to Barzini and tell him to start on his way."

Tessio rose and went to the wall phone. He dialed Barzini's office in New York and said curtly, "We're on our way to Brooklyn." He hung up and smiled at Hagen. "I hope Mike can get us a good deal tonight."

Hagen said gravely, "I'm sure he will." He escorted Tessio out of the kitchen and onto the mall. They walked toward Michael's house. At the door they were stopped by one of the bodyguards. "The boss says he'll come in a separate car. He says for you two to go on ahead."

Tessio frowned and turned to Hagen. "Hell, he can't do that; that screws up all my arrangements."

At that moment three more bodyguards materialized around them. Hagen said gently, "I can't go with you either, Tessio."

The ferret-faced *caporegime* understood everything in a flash of a second. And accepted it. There was a moment of physical weakness, and then he recovered. He said to Hagen, "Tell Mike it was business, I always liked him."

Hagen nodded. "He understands that."

Tessio paused for a moment and then said softly, "Tom, can you get me off the hook? For old times' sake?"

Hagen shook his head. "I can't," he said.

He watched Tessio being surrounded by bodyguards and led into a waiting car. He felt a little sick. Tessio had been the best soldier in the Corleone Family; the old Don had relied on him more than any other man with the exception of Luca Brasi. It was too bad that so intelligent a man had made such a fatal error in judgment so late in life.

NICE.

CARLO still wants to talk to MIKE

Carlo Rizzi, still waiting for his interview with Michael, became jittery with all the arrivals and departures. Obviously something big was going on and it looked as if he were going to be left out. Impatiently he called Michael on the phone. One of the house bodyguards

Lots of arrivals AND departures.

CARLO'S POV

answered, went to get Michael, and came back with the message that Michael wanted him to sit tight, that he would get to him soon.

Carlo called up his mistress again and told her he was sure he would be able to take her to a late supper and spend the night. Michael had said he would call him soon, whatever he had planned couldn't take more than an hour or two. Then it would take him about forty minutes to drive to Westbury. It could be done. He promised her he would do it and sweet-talked her into not being sore. When he hung up he decided to get properly dressed so as to save time afterward. He had just slipped into a fresh shirt when there was a knock on the door. He reasoned quickly that Mike had tried to get him on the phone and had kept getting a busy signal so had simply sent a messenger to call him. Carlo went to the door and opened it. He felt his whole body go weak with a terrible sickening fear. Standing in the doorway was Michael Corleone, his face the face of that death Carlo Rizzi saw often in his dreams.

He gets dressed - takes a shower. HIS BODY NICE

Behind Michael Corleone were Hagen and Rocco Lampone. They looked grave, like people who had come with the utmost reluctance to give a friend bad news. The three of them entered the house and Carlo Rizzi led them into the living room. Recovered from his first shock, he thought that he had suffered an attack of nerves. Michael's words made him really sick, physically nauseous.

"You have to answer for Santino," Michael said.

Carlo didn't answer, pretended not to understand. Hagen and Lampone had split away to opposite walls of the room. He and Michael faced each other.

BOOM, Michael's manner - NOT A POSE, but real, the end point of a real evolution

"You fingered Sonny for the Barzini people," Michael said, his voice flat. "That little farce you played out with my sister, did Barzini kid you that would fool a Corleone?"

Carlo Rizzi spoke out of his terrible fear, without dignity, without any kind of pride. "I swear I'm innocent. I swear on the head of my children I'm innocent. Mike, don't do this to me, please, Mike, don't do this to me."

Michael said quietly, "Barzini is dead. So is Phillip Tattaglia. I want to square all the Family accounts tonight. So don't tell me you're innocent. It would be better for you to admit what you did."

one of whom is Michael's GODSON.

Hagen and Lampone stared at Michael with astonishment. They were thinking that Michael was not yet the man his father was. Why try to get this traitor to admit guilt? That guilt was already proven as much as such a thing could be proven. The answer was obvious.

Nice touch, HOW?

Michael still was not that confident of his right, still feared being unjust, still worried about that fraction of an uncertainty that only a confession by Carlo Rizzi could erase.

There was still no answer. Michael said almost kindly, "Don't be so frightened. Do you think I'd make my sister a widow? Do you think I'd make my nephews fatherless? After all I'm Godfather to one of your kids. No, your punishment will be that you won't be allowed any work with the Family. I'm putting you on a plane to Vegas to join your wife and kids and then I want you to stay there. I'll send Connie an allowance. That's all. But don't keep saying you're innocent, don't insult my intelligence and make me angry. Who approached you, Tattaglia or Barzini?"

Carlo Rizzi in his anguished hope for life, in the sweet flooding relief that he was not going to be killed, murmured, "Barzini."

"Good, good," Michael said softly. He beckoned with his right hand. "I want you to leave now. There's a car waiting to take you to the airport."

Carlo went out the door first, the other three men very close to him. It was night now, but the mall as usual was bright with floodlights. A car pulled up. Carlo saw it was his own car. He didn't recognize the driver. There was someone sitting in the back but on the far side. Lampone opened the front door and motioned to Carlo to get in. Michael said, "I'll call your wife and tell her you're on your way down." Carlo got into the car. His silk shirt was soaked with sweat.

The car pulled away, moving swiftly toward the gate. Carlo started to turn his head to see if he knew the man sitting behind him. At that moment, Clemenza, as cunningly and daintily as a little girl slipping a ribbon over the head of a kitten, threw his garrot around Carlo Rizzi's neck. The smooth rope cut into the skin with Clemenza's powerful yanking throttle. Carlo Rizzi's body went leaping into the air like a fish on a line, but Clemenza held him fast, tightening the garrot until the body went slack. Suddenly there was a foul odor in the air of the car. Carlo's body, sphincter released by approaching death, had voided itself. Clemenza kept the garrot tight for another few minutes to make sure, then released the rope and put it back in his pocket. He relaxed himself against the seat cushions as Carlo's body slumped against the door. After a few moments Clemenza rolled the window down to let out the stink.

we must believe MIKE
- unbelievable FAKE OUT.

He ADMITS it.

MISDIRECTION. Important.

SURPRIZE TO THE AUDIENCE AS WELL. CLEMENZA THE GARROT IS A TOTAL SURPRIZE

MAKE

whenever the garrot is used victim shits.

opens the window

SCENE FORTYNINE: THE MALL: MIKE,
KAY AND CONNIE

(2 days)

SCENE FORTYNINE: THE MALL: MIKE, KAY AND CONNIE

1. SYNOPSIS:
A little time has elapsed; Micahel has indesputably made himself the most important Don in the Country. Connie, her chilren and MamaCorleono pull up in a limosense (after going to Las Vegas after the baptism?)
Hysterically, Connie runs across the Mall, unable to be restrained by Mama, and cries out that Michael had her husband killed. She points out to Kay whatkind of a man she married, accusing him of killing not only Carlo, but the scores of men in the last few weeks. Kay is someone shaken and after Connie, lezzes is taken away (to see a doctor) Kay asks him, point blank, if any of it is true. Mike says that he will answer her , just this one time. And then denies all of it.
Kay is reli ved, kisses him, and goes into the kitchen to make drinks. She itnesses a strange little scene where Clemenenza, Neri, Lampone and some bodyguards approch Micahel, and Clemenza takes and kisses his hand and calls him 'Don Michael'; and Kay knows xkk, from the way he accepts their homage, that all Connie said was true.

2. THE TIMES:
A sense of modern times; Micahel as the new 'mafia'; his clothes; bearing. Moving out of the house? To son change. The furniture trucks are unloading?

3. TONE AND IMAGERY:
Possible make this during the move out of the Mall; the houses have been sold, and Micahel and Kay are doing there last things before actually relocating?
Mama trying to restrain Connie in the car; but she runs runs across the ourtyard calling "Micahel....MICAHEL".

Micahel calm all the way trhough, allowing her to finish, when it is obvious he c uld have her restrained. Maybe one of his men might make a move to restrainher, but Micahel indicates that he not.
Then, calmly and affectionating, he asks that she see the doctor.

After kay asks if it is all true; there must be a very telling moment between Kay and Michael--THEY MUST REALLY MAKE EYE CONTACT, she is really asking him.
And then, cooly, and convincingly;;;he lies.
When Clmenenz and the other men greet him, it should have an ancient, ritualistic feeling.

4. THE CORE:
To have Connie accuse Micahel of being a murderer infront of Kay; and have Kay ask him to his face if it is true, and have he deny it. Then, thr ugh the way he receives his men, xxx she intuit oninally knows it is true.

(Scene Fortynine: First Notes #2)

5. PITFALLS:

Connie's hysteria is phoney. If its all stagey.
If Kay and Michel don't really make contact.
If you don't fEEL TOTALLY RESOLVED: THAT MICAHEL HAS BEEN SUCCESSFUL AND IS THE CAPO DI CAPI WITHOUT DOUBT OR RESERVATION.

SO THAT WAS THE BIG MOVE: killing TATTAGLIA + BARZINI before they killed mike — + TESSIO + CARLO TO EVEN THE SCORE.

The victory of the Corleone Family was complete. During that same twenty-four-hour period Clemenza and Lampone turned loose their *regimes* and punished the infiltrators of the Corleone domains. Neri was sent to take command of the Tessio *regime*. Barzini bookmakers were put out of business; two of the highest-ranking Barzini enforcers were shot to death as they were peaceably picking their teeth over dinner in an Italian restaurant on Mulberry Street. A notorious fixer of trotting races was also killed as he returned home from a winning night at the track. Two of the biggest shylocks on the waterfront disappeared, to be found months later in the New Jersey swamps.

With this one savage attack, Michael Corleone made his reputation and restored the Corleone Family to its primary place in the New York Families. He was respected not only for his tactical brilliance but because some of the most important *caporegimes* in both the Barzini and Tattaglia Families immediately went over to his side.

It would have been a perfect triumph for Michael Corleone except for an exhibition of hysteria by his sister Connie.

Connie had flown home with her mother, the children left in Vegas. She had restrained her widow's grief until the limousine pulled into the mall. Then, before she could be restrained by her mother, she ran across the cobbled street to Michael Corleone's house. She burst through the door and found Michael and Kay in the living room. Kay started to go to her, to comfort her and take her in her arms in a sisterly embrace but stopped short when Connie started screaming at her brother, screaming curses and reproaches. "You lousy bastard," she shrieked. "You killed my husband. You waited until our father died and nobody could stop you and you killed him. You killed him. You blamed him about Sonny, you always did, everybody did. But you never thought about me. You never gave a damn about me. What am I going to do now, what am I going to do?" She was wailing. Two of Michael's bodyguards had come up behind her and were waiting for orders from him. But he just stood there impassively and waited for his sister to finish.

Kay said in a shocked voice, "Connie, you're upset, don't say such things."

Connie had recovered from her hysteria. Her voice held a deadly venom. "Why do you think he was always so cold to me? Why do you think he kept Carlo here on the mall? All the time he knew he was going to kill my husband. But he didn't dare while my father was

WE MUST really tell this

IMPORTANT: A SAVAGE ATTACK show THESE.

CONNIE: pulls off in a limosene

restrained by MAMA NICE

michael WAR — though he doesn't have to. But, this is a FAMILY MATTER.

KAY truly shocked, doesn't believe it.

Mario describes this scene differently as

funeral? NO.

alive. My father would have stopped him. He knew that. He was just waiting. And then he stood Godfather to our child just to throw us off the track. The coldhearted bastard. You think you know your husband? Do you know how many men he had killed with my Carlo? Just read the papers. Barzini and Tattaglia and the others. My brother had them killed."

She had worked herself into hysteria again. She tried to spit in Michael's face but she had no saliva.

"Get her home and get her a doctor," Michael said. The two guards immediately grabbed Connie's arms and pulled her out of the house.

Kay was still shocked, still horrified. She said to her husband, "What made her say all those things, Michael, what makes her believe that?"

Michael shrugged. "She's hysterical."

Kay looked into his eyes. "Michael, it's not true, please say it's not true."

Michael shook his head wearily. "Of course it's not. Just believe me, this one time I'm letting you ask about my affairs, and I'm giving you an answer. It is not true." He had never been more convincing. He looked directly into her eyes. He was using all the mutual trust they had built up in their married life to make her believe him. And she could not doubt any longer. She smiled at him ruefully and came into his arms for a kiss.

"We both need a drink," she said. She went into the kitchen for ice and while there heard the front door open. She went out of the kitchen and saw Clemenza, Neri and Rocco Lampone come in with the bodyguards. Michael had his back to her, but she moved so that she could see him in profile. At that moment Clemenza addressed her husband, greeting him formally.

"Don Michael," Clemenza said. (Kissing his hand)

Kay could see how Michael stood to receive their homage. He reminded her of statues in Rome, statues of those Roman emperors of antiquity, who, by divine right, held the power of life and death over their fellow men. One hand was on his hip, the profile of his face showed a cold proud power, his body was carelessly, arrogantly at ease, weight resting on one foot slightly behind the other. The *caporegimes* stood before him. In that moment Kay knew that everything Connie had accused Michael of was true. She went back into the kitchen and wept.

ALWAYS the comparison to the OLD DON to live DOWN.

CONNIE puts it REALLY no holds.

entire story IMAGE

THIS SCENE is REALLY between KAY + MICHAEL

KEY moment. Pacing it out, he SAYS 'no' + we believe him

KAY KNOWS THE TRUTH but ACCEPTS it.

Chapter

32

BACKGROUND!

THE bloody victory of the Corleone Family was not complete until a year of delicate political maneuvering established Michael Corleone as the most powerful Family chief in the United States. For twelve months, Michael divided his time equally between his headquarters at the Long Beach mall and his new home in Las Vegas. But at the end of that year he decided to close out the New York operation and sell the houses and the mall property. For that purpose he brought his whole family East on a last visit. They would stay a month, wind up business, Kay would do the personal family's packing and shipping of household goods. There were a million other minor details.

Now the Corleone Family was unchallengeable, and Clemenza had his own Family. Rocco Lampone was the Corleone *caporegime.* In Nevada, Albert Neri was head of all security for the Family-controlled hotels. Hagen too, was part of Michael's Western Family.

Time helped heal the old wounds. Connie Corleone was reconciled to her brother Michael. Indeed not more than a week after her terrible accusations she apologized to Michael for what she had said and assured Kay that there had been no truth in her words, that it had been only a young widow's hysteria.

Connie Corleone easily found a new husband; in fact, she did not wait the year of respect before filling her bed again with a fine young

interesting

"Connie fills her BED again!"

fellow who had come to work for the Corleone Family as a male secretary. A boy from a reliable Italian family but graduated from the top business college in America. Naturally his marriage to the sister of the Don made his future assured.

Kay Adams Corleone had delighted her in-laws by taking instruction in the Catholic religion and joining that faith. Her two boys were also, naturally, being brought up in that church, as was required. Michael himself had not been too pleased by this development. He would have preferred the children to be Protestant, it was more American.

To her surprise, Kay came to love living in Nevada. She loved the scenery, the hills and canyons of garishly red rock, the burning deserts, the unexpected and blessedly refreshing lakes, even the heat. Her two boys rode their own ponies. She had real servants, not bodyguards. And Michael lived a more normal life. He owned a construction business; he joined the businessmen's clubs and civic committees; he had a healthy interest in local politics without interfering publicly. It was a good life. Kay was happy that they were closing down their New York house and that Las Vegas would be truly their permanent home. She hated coming back to New York. And so on this last trip she had arranged all the packing and shipping of goods with the utmost efficiency and speed, and now on the final day she felt that same urgency to leave that longtime patients feel when it is time to be discharged from the hospital.

On that final day, Kay Adams Corleone woke at dawn. She could hear the roar of the truck motors outside on the mall. The trucks that would empty all the houses of furniture. The Corleone Family would be flying back to Las Vegas in the afternoon, including Mama Corleone.

When Kay came out of the bathroom, Michael was propped up on his pillow smoking a cigarette. "Why the hell do you have to go to church *every* morning?" he said. "I don't mind Sundays, but why the hell during the week? You're as bad as my mother." He reached over in the darkness and switched on the tablelight.

Kay sat at the edge of the bed to pull on her stockings. "You know how converted Catholics are," she said. "They take it more seriously."

Michael reached over to touch her thigh, on the warm skin where the top of her nylon hose ended. "Don't," she said. "I'm taking Communion this morning."

He didn't try to hold her when she got up from the bed. He said,

Use earlier Sc. #5

Indicates a loss of the Italian Thing.

Kay loves living in the West.

Nice unity

Michael & Kay: 1st Catholics.

smiling slightly, "If you're such a strict Catholic, how come you let the kids duck going to church so much?"

She felt uncomfortable and she was wary. He was studying her with what she thought of privately as his "Don's" eye. "They have plenty of time," she said. "When we get back home, I'll make them attend more."

She kissed him good-bye before she left. Outside the house the air was already getting warm. The summer sun rising in the east was red. Kay walked to where her car was parked near the gates of the mall. Mama Corleone, dressed in her widow black, was already sitting in it, waiting for her. It had become a set routine, early Mass, every morning, together.

Kay kissed the old woman's wrinkled cheek, then got behind the wheel. Mama Corleone asked suspiciously, "You eata breakfast?"

"No," Kay said.

The old woman nodded her head approvingly. Kay had once forgotten that it was forbidden to take food from midnight on before receiving Holy Communion. That had been a long time ago, but Mama Corleone never trusted her after that and always checked. "You feel all right?" the old woman asked.

"Yes," Kay said.

The church was small and desolate in the early morning sunlight. Its stained-glass windows shielded the interior from heat, it would be cool there, a place to rest. Kay helped her mother-in-law up the white stone steps and then let her go before her. The old woman preferred a pew up front, close to the altar. Kay waited on the steps for an extra minute. She was always reluctant at this last moment, always a little fearful.

Finally she entered the cool darkness. She took the holy water on her fingertips and made the sign of the cross, fleetingly touched her wet fingertips to her parched lips. Candles flickered redly before the saints, the Christ on his cross. Kay genuflected before entering her row and then knelt on the hard wooden rail of the pew to wait for her call to Communion. She bowed her head as if she were praying, but she was not quite ready for that. · SHE THINKS!

It was only here in these dim, vaulted churches that she allowed herself to think about her husband's other life. About that terrible night a year ago when he had deliberately used all their trust and love in each other to make her believe his lie that he had not killed his sister's husband.

BACKGROUND

USE some of this for #45

details

She had left him because of that lie, not because of the deed. The next morning she had taken the children away with her to her parents' house in New Hampshire. Without a word to anyone, without really knowing what action she meant to take. Michael had immediately understood. He had called her the first day and then left her alone. It was a week before the limousine from New York pulled up in front of her house with Tom Hagen.

She had spent a long terrible afternoon with Tom Hagen, the most terrible afternoon of her life. They had gone for a walk in the woods outside her little town and Hagen had not been gentle.

Kay had made the mistake of trying to be cruelly flippant, a role to which she was not suited. "Did Mike send you up here to threaten me?" she asked. "I expected to see some of the 'boys' get out of the car with their machine guns to make me go back."

For the first time since she had known him, she saw Hagen angry. He said harshly, "That's the worst kind of juvenile crap I've ever heard. I never expected that from a woman like you. Come on, Kay."

"All right," she said.

They walked along the green country road. Hagen asked quietly, "Why did you run away?"

Kay said, "Because Michael lied to me. Because he made a fool of me when he stood Godfather to Connie's boy. He betrayed me. I can't love a man like that. I can't live with it. I can't let him be father to my children."

"I don't know what you're talking about," Hagen said.

She turned on him with now-justified rage. "I mean that he killed his sister's husband. Do you understand that?" She paused for a moment. "And he lied to me."

They walked on for a long time in silence. Finally Hagen said, "You have no way of really knowing that's all true. But just for the sake of argument let's assume that it's true. I'm not saying it is, remember. But what if I gave you what might be some justification for what he did. Or rather some possible justifications?"

Kay looked at him scornfully. "That's the first time I've seen the lawyer side of you, Tom. It's not your best side."

Hagen grinned. "OK. Just hear me out. What if Carlo had put Sonny on the spot, fingered him. What if Carlo beating up Connie that time was a deliberate plot to get Sonny out in the open, that they knew he would take the route over the Jones Beach Causeway? What if Carlo had been paid to help get Sonny killed? Then what?"

SCENE FIFTY: KAY LIGHTS CANDLES

SCENE 50 KAY LIGHTS CANDLES END OF FILM.

IN THIS SCENE THE CHUCH IS ABSOLUTELY DESERTED. STREETS DESERTED. IT SHOULD BE JUST KAY. NO S TATUES EVEN

GREY EARLY MORNING LIGHT

EXTERIOR CHURCH. KAY GOING UP STEPS AS CREDITS OF FILM ALSO BEIGIN TO RISE. KAY ENTERS CHURCH. SHE PASSES THE FOUNT OF HOLY WA TER AND GOES TO RECESSESSED ALTAR WITH CANDLES. SHE FUMBLES IN HER PURSE FOR COINS TO PUT IN BOX TO PAY FOR CANDLES AND DOES SO. THEN SHE TAKES A WAX TAPER AND BEGINS TO LIGHT THE CANDLES AS THE RISING TITLES ASCEND TO COVER HER

END

FRANCIS: Here maye she should go through whole bit of genuflection and blessing herself with holy water but I really don't think so. I think this scene should really be very brief just part of the titles comi g up. Otherwise it becomes a religious thing. And its realy not. Its clutching at straws or recognition of evil

(1 day)

SCENE FIFTY: KAY AT CHURCH

1. SYNOPIS
   Kay attends Morning Mass with (Mama Corleone) where she lights Candles.

2. THE TIMES:
   Dress--Mood, a modern, contemporary Church

3. TONE AND IMAGERY:
   Somber; From Kays face, already wearing with signs of conern if not age.
   And then dip down to the candles she is light for her husband.

4. THE CORE:
   Kay feels the same ambivilance about micahel that we do; but she loves hi, and lights candls for his soul to go to heave despite the things we he has done.

5. PITFALLS:
   Too corny; too long...This is the denoument, really, the of scene forty nine. An expression of our feeling about Micahel.

USE SOMEWHERE.

Kay didn't answer. Hagen went on. "And what if the Don, a great man, couldn't bring himself to do what he had to do, avenge his son's death by killing his daughter's husband? What if that, finally, was too much for him, and he made Michael his successor, knowing that Michael would take that load off his shoulders, would take that guilt?"

"It was all over with," Kay said, tears springing into her eyes. "Everybody was happy. Why couldn't Carlo be forgiven? Why couldn't everything go on and everybody forget?"

She had led across a meadow to a tree-shaded brook. Hagen sank down on the grass and sighed. He looked around, sighed again and said, "In this world you could do it."

Kay said. "He's not the man I married."

Hagen laughed shortly. "If he were, he'd be dead now. You'd be a widow now. You'd have no problem."

Kay blazed out at him. "What the hell does that mean? Come on, Tom, speak out straight once in your life. I know Michael can't, but you're not Sicilian, you can tell a woman the truth, you can treat her like an equal, a fellow human being."

There was another long silence. Hagen shook his head. "You've got Mike wrong. You're mad because he lied to you. Well, he warned you never to ask him about business. You're mad because he was Godfather to Carlo's boy. But you made him do that. Actually it was the right move for him to make if he was going to take action against Carlo. The classical tactical move to win the victim's trust." Hagen gave her a grim smile. "Is that straight enough talk for you?" But Kay had bowed her head.

Hagen went on. "I'll give you some more straight talk. After the Don died, Mike was set up to be killed. Do you know who set him up? Tessio. So Tessio had to be killed. Carlo had to be killed. Because treachery can't be forgiven. Michael could have forgiven it, but people never forgive themselves and so they would always be dangerous. Michael really liked Tessio. He loves his sister. But he would be shirking his duty to you and his children, to his whole family, to me and my family, if he let Tessio and Carlo go free. They would have been a danger to us all, all our lives."

Kay had been listening to this with tears running down her face. "Is that what Michael sent you up here to tell me?"

Hagen looked at her in genuine surprise. "No," he said. "He told me to tell you you could have everything you want and do every-

TREATMENT OF WOMEN: GOOD LINE WHERE TO USE

interesting

GOOD QUESTION NOT FOR THE STAKES THEY'RE PLAYING

WE KNOW MOST OF THIS

thing you want as long as you take good care of the kids." Hagen smiled. "He said to tell you that you're his Don. That's just a joke."

Kay put her hand on Hagen's arm. "He didn't order you to tell me all the other things?"

Hagen hesitated a moment as if debating whether to tell her a final truth. "You still don't understand," he said. "If you told Michael what I've told you today, I'm a dead man." He paused again. "You and the children are the only people on this earth he couldn't harm."

It was a long five minutes after that Kay rose from the grass and they started walking back to the house. When they were almost there, Kay said to Hagen, "After supper, can you drive me and the kids to New York in your car?"

"That's what I came for," Hagen said.

A week after she returned to Michael she went to a priest for instruction to become a Catholic.

From the innermost recess of the church the bell tolled for repentance. As she had been taught to do, Kay struck her breast lightly with her clenched hand, the stroke of repentance. The bell tolled again and there was the shuffling of feet as the communicants left their seats to go to the altar rail. Kay rose to join them. She knelt at the altar and from the depths of the church the bell tolled again. With her closed hand she struck her heart once more. The priest was before her. She tilted back her head and opened her mouth to receive the papery thin wafer. This was the most terrible moment of all. Until it melted away and she could swallow and she could do what she came to do.

Washed clean of sin, a favored supplicant, she bowed her head and folded her hands over the altar rail. She shifted her body to make her weight less punishing to her knees.

She emptied her mind of all thought of herself, of her children, of all anger, of all rebellion, of all questions. Then with a profound and deeply willed desire to believe, to be heard, as she had done every day since the murder of Carlo Rizzi, she said the necessary prayers for the soul of Michael Corleone.

ENDING

ACKNOWLEDGMENTS

Anahid Nazarian

Barry Hirsch

Steve Schapiro

Margaret O'Connor

James T. Mockoski

Larry McCallister

Andrea Kalas

Laura Thornburg

Dony West

PHOTO CREDITS

Photos from *The Godfather* Courtesy of Paramount Pictures. "The Godfather TM, ® & Copyright © by Paramount Pictures Corp. All Rights Reserved." 8–9, 10–11, 12–13, 18–19, 21, 22–23, 25, 28, 30–31, 32, 36–37, 39, 40–41, 44–45, 46, 47, 48–49, 52–53, 54–55, 56–57, 58–59, 60–61, 62, 63, 64–65, 66–67, 68, 69, 70–71, 72–73, 74–75, 76, 77.

Photos by Steve Schapiro, 3, 4–5, 6–7, 35, 42–43, 50–51, 78–79.

Photos courtesy of Francis Ford Coppola Private Collection, 14–15, 16.

"FRANCIS FORD COPPOLA HAS MADE ONE OF THE MOST BRUTAL AND MOVING CHRONICLES OF AMERICAN LIFE EVER DESIGNED WITHIN THE LIMITS OF POPULAR ENTERTAINMENT." —VINCENT CANBY, *The New York Times*, March 16, 1972

THE UNTOLD STORY OF THE MAKING OF A CINEMATIC MASTERPIECE

The Godfather

"DURING THE FILMING THERE WERE A LOT OF DOWNS AND DOWNS. I KNOW YOU'RE SUPPOSED TO SAY 'UPS AND DOWNS,' BUT IT WAS DOWN AND THEN ANOTHER DOWN. IT WAS PRETTY ROUGH. THE NOTEBOOK WAS MY ANCHOR THROUGHOUT ALL OF IT. IT'S SOMETHING I WANT TO KEEP FOREVER AND FOR MY FAMILY AFTER ME; I WOULD NEVER PART WITH OR SELL IT. BUT ON THE OTHER HAND, I THINK PEOPLE WILL BE INTERESTED TO SEE WHAT THE ACTUAL PROCESS WAS; THE NOTEBOOK WAS THE BRIDGE FROM THE BOOK TO THE FILM. IT'S QUITE HILARIOUS AND AMAZING TO ME THAT THE FILM TURNED OUT TO BE THE CLASSIC THAT IT DID. I REALIZE ALSO THAT IT WAS SOMEWHAT THE LUCK OF THE DRAW; FOR WHATEVER REASON, IT ALL CAME TOGETHER AT THE SAME TIME: WRITERS, ACTORS, ARTISTS, DESIGNERS, AND MUSICIANS—TALENTED PEOPLE GOT TOGETHER TO DO THIS. AND I WAS VERY FORTUNATE TO HAVE BEEN A PART OF THAT. BUT IT IS NEVER TO BE FORGOTTEN THAT *THE GODFATHER* WAS THE CREATION OF MARIO PUZO AND HIS WONDERFUL IMAGINATION AND ABILITY TO WRITE."

—FRANCIS FORD COPPOLA

Francis Ford Coppola was just thirty-two years old when he began working on what would become what is widely regarded as one of the greatest films of all time—*The Godfather*. Now, nearly fifty years later, *The Godfather Notebook* reveals how Coppola transformed Mario Puzo's bestselling novel into an award-winning and iconic film for the ages.

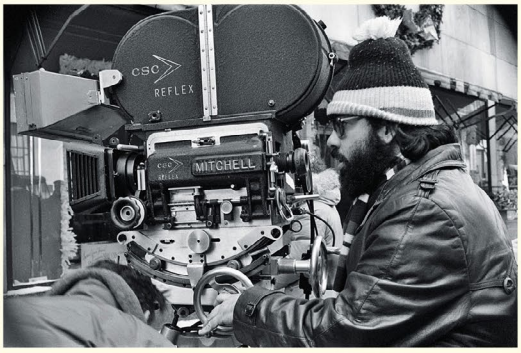

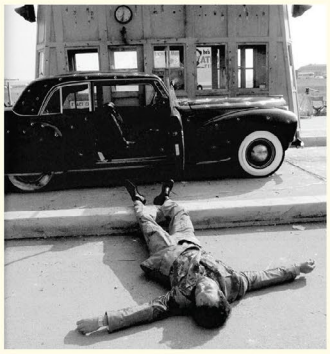

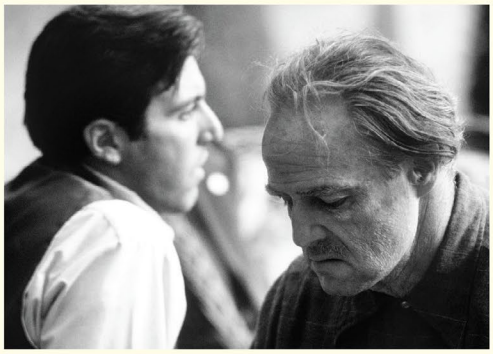

Regan Arts.

Cover design by Richard Ljoenes
Photos from The Godfather Courtesy of Paramount Pictures.
The Godfather TM, ® & Copyright © by Paramount Pictures Corp. All Rights Reserved.